

N.W. 1/4, SEC. 3, T. 26 N., R. 7 E., 3RD P.M.

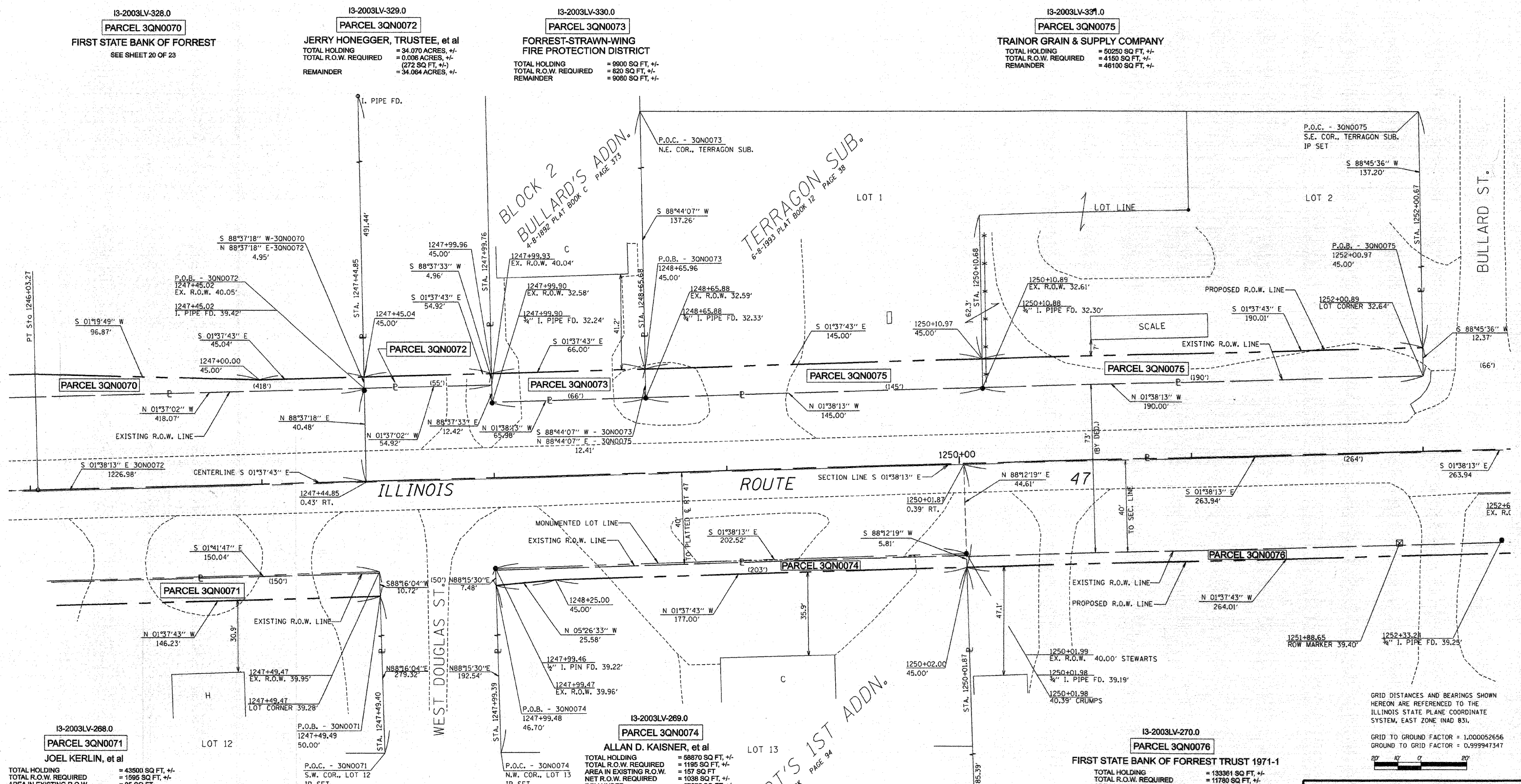

13-2003LV-268.0  
**PARCEL 3QN0071**  
 JOEL KERLIN, et al  
 TOTAL HOLDING = 43500 SQ FT, +/-  
 TOTAL R.O.W. REQUIRED = 1595 SQ FT, +/-  
 AREA IN EXISTING R.O.W. = 85 SQ FT  
 NET R.O.W. REQUIRED = 1510 SQ FT, +/-  
 REMAINDER = 41990 SQ FT, +/-  
 PERMANENT EASEMENT AREA = 2897 SQ FT, +/-  
 PURPOSE: DRAINAGE MAINTENANCE

13-2003LV-329.0  
**PARCEL 3QN0072**  
 JERRY HONEGGER, TRUSTEE, et al  
 TOTAL HOLDING = 34.070 ACRES, +/-  
 TOTAL R.O.W. REQUIRED = 0.008 ACRES, +/-  
 REMAINDER = 34.064 ACRES, +/-

13-2003LV-330.0  
**PARCEL 3QN0073**  
 FORREST-STRAWN-WING  
 FIRE PROTECTION DISTRICT  
 TOTAL HOLDING = 9900 SQ FT, +/-  
 TOTAL R.O.W. REQUIRED = 820 SQ FT, +/-  
 REMAINDER = 9080 SQ FT, +/-

13-2003LV-331.0  
**PARCEL 3QN0075**  
 TRINOR GRAIN & SUPPLY COMPANY  
 TOTAL HOLDING = 50250 SQ FT, +/-  
 TOTAL R.O.W. REQUIRED = 4150 SQ FT, +/-  
 REMAINDER = 46100 SQ FT, +/-

13-2003LV-269.0  
**PARCEL 3QN0074**  
 ALLAN D. KAISNER, et al  
 TOTAL HOLDING = 68870 SQ FT, +/-  
 TOTAL R.O.W. REQUIRED = 1195 SQ FT, +/-  
 AREA IN EXISTING R.O.W. = 157 SQ FT  
 NET R.O.W. REQUIRED = 1038 SQ FT, +/-  
 REMAINDER = 57678 SQ FT, +/-

13-2003LV-270.0  
**PARCEL 3QN0076**  
 FIRST STATE BANK OF FORREST TRUST 1971-1  
 TOTAL HOLDING = 133361 SQ FT, +/-  
 TOTAL R.O.W. REQUIRED = 11780 SQ FT, +/-  
 AREA IN EXISTING R.O.W. = 10559 SQ FT  
 NET R.O.W. REQUIRED = 1221 SQ FT, +/-  
 REMAINDER = 121581 SQ FT, +/-

I, MICHAEL E. RAPIER, HEREBY CERTIFY THAT I AM A LICENSED PROFESSIONAL LAND SURVEYOR OF THE STATE OF ILLINOIS, THAT THE SURVEY OF FAP 326 (IL ROUTE 47) WAS MADE BY MICHAEL E. RAPIER SURVEYING, INC. UNDER MY DIRECTION, AND THAT THIS PLAT IS A CORRECT REPRESENTATION OF SAID SURVEY TO THE BEST OF MY KNOWLEDGE AND BELIEF, THAT ALL MONUMENTS AND MARKS ARE OF THE CHARACTER AND OCCUPY THE POSITION SHOWN THEREON AND ARE SUFFICIENT TO ENABLE THE SURVEY TO BE RETRACED.

"THIS PROFESSIONAL SERVICE CONFORMS TO THE CURRENT ILLINOIS MINIMUM STANDARDS FOR A BOUNDARY SURVEY"  
 8-29-2006  
 ILLINOIS PROFESSIONAL LAND SURVEYOR NO. 2917  
 EXPIRES: NOV. 30, 2006



N.E. 1/4, SEC. 4, T. 26 N., R. 7 E., 3RD P.M.

**RIGHT OF WAY PLANS**

ROUTE: F.A.P. 326 (IL ROUTE 47)  
 SECTION: (123,123)RS-3, (124)RS-5 & (123)BR-3  
 PROJECT:  
 COUNTY: LIVINGSTON  
 JOB NO.: R-93-003-01  
 STA. 1246+00 TO STA. 1252+00  
 SCALE 1" = 20'

GRID DISTANCES AND BEARINGS SHOWN HEREON ARE REFERENCED TO THE ILLINOIS STATE PLANE COORDINATE SYSTEM, EAST ZONE (NAD 83).  
 GRID TO GROUND FACTOR = 1.000052656  
 GROUND TO GRID FACTOR = 0.999947347

RIGHT OF WAY PLANS