

N.W. 1/4, SEC. 3, T. 26 N., R. 7 E., 3RD P.M.

S.W. 1/4, SEC. 3, T. 26 N., R. 7 E., 3RD P.M.

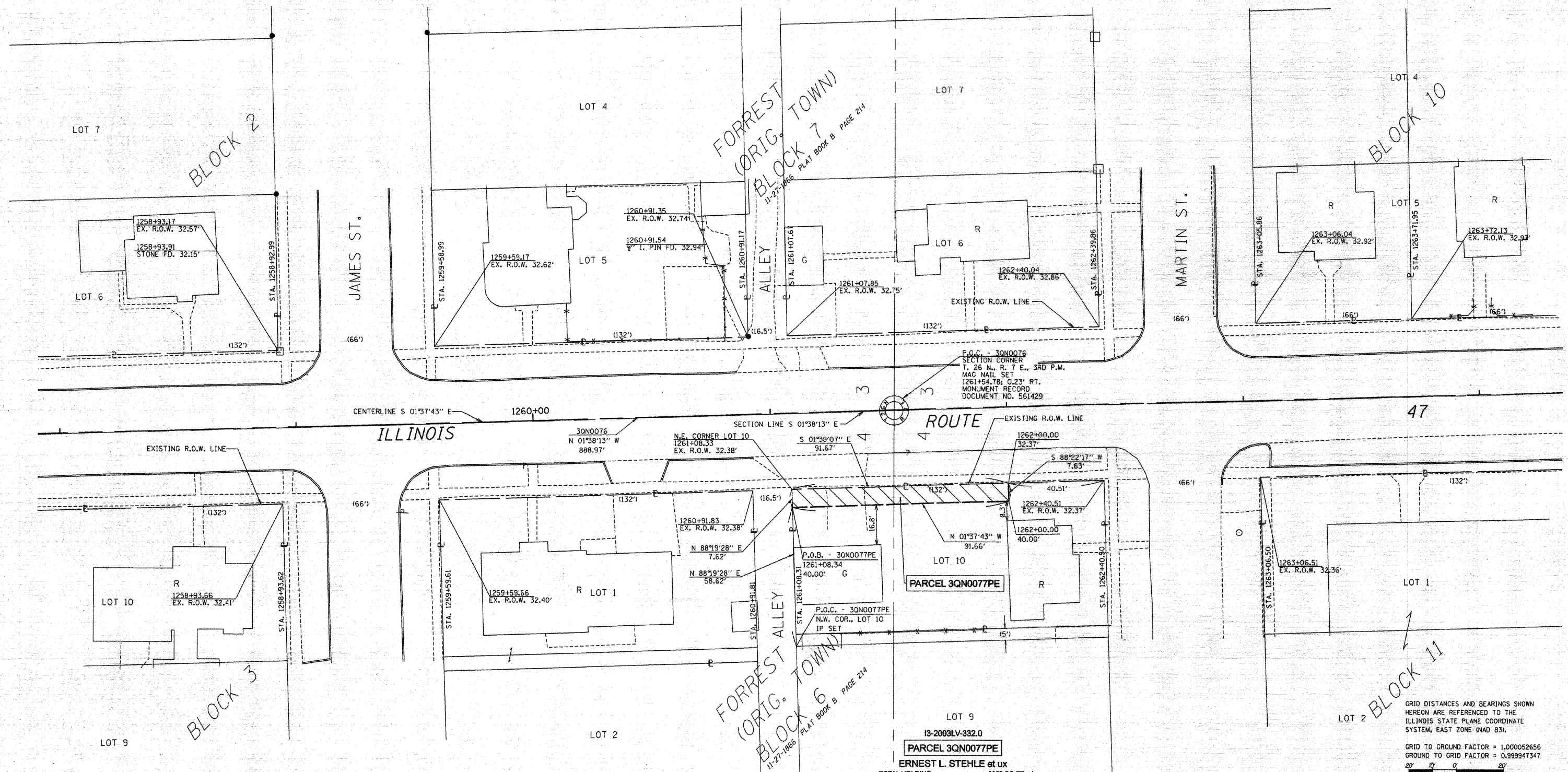

I, MICHAEL E. RAPIER, HEREBY CERTIFY THAT I AM A LICENSED PROFESSIONAL LAND SURVEYOR OF THE STATE OF ILLINOIS, THAT THE SURVEY OF FAP 326 (IL ROUTE 47) WAS MADE BY MICHAEL E. RAPIER SURVEYING, INC. UNDER MY DIRECTION, AND THAT THIS PLAT IS A CORRECT REPRESENTATION OF SAID SURVEY TO THE BEST OF MY KNOWLEDGE AND BELIEF, THAT ALL MONUMENTS AND MARKS ARE OF THE CHARACTER AND OCCUPY THE POSITION SHOWN THEREON AND ARE SUFFICIENT TO ENABLE THE SURVEY TO BE RETRACED.

\*THIS PROFESSIONAL SERVICE CONFORMS TO THE CURRENT ILLINOIS MINIMUM STANDARDS FOR A BOUNDARY SURVEY\*

8-29-2006  
ILLINOIS PROFESSIONAL LAND SURVEYOR NO. 2917  
EXPIRES: NOV. 30, 2006



N.E. 1/4, SEC. 4, T. 26 N., R. 7 E., 3RD P.M.

S.E. 1/4, SEC. 4, T. 26 N., R. 7 E., 3RD P.M.

ERNEST L. STEHLE et ux  
TOTAL HOLDING = 8062 SQ. FT. +/-  
PERMANENT EASEMENT AREA = 689 SQ. FT. +/-  
PURPOSE: DRAINAGE MAINTENANCE

GRID DISTANCES AND BEARINGS SHOWN HEREON ARE REFERENCED TO THE ILLINOIS STATE PLANE COORDINATE SYSTEM, EAST ZONE (NAD 83).

GRID TO GROUND FACTOR = 1.000052656  
GROUND TO GRID FACTOR = 0.999947347  
20' 0" 20'

RIGHT OF WAY PLANS	
ROUTE:	F.A.P. 326 (IL ROUTE 47)
SECTION:	(123,123X)RS-3, (124)RS-5 & (123)BR-3
PROJECT:	
COUNTY:	LIVINGSTON
JOB NO.:	R-93-003-01
STA. 1258+00	TO STA. 1264+00
SCALE 1" = 20'	
SHEET NO. 23 OF 23	