

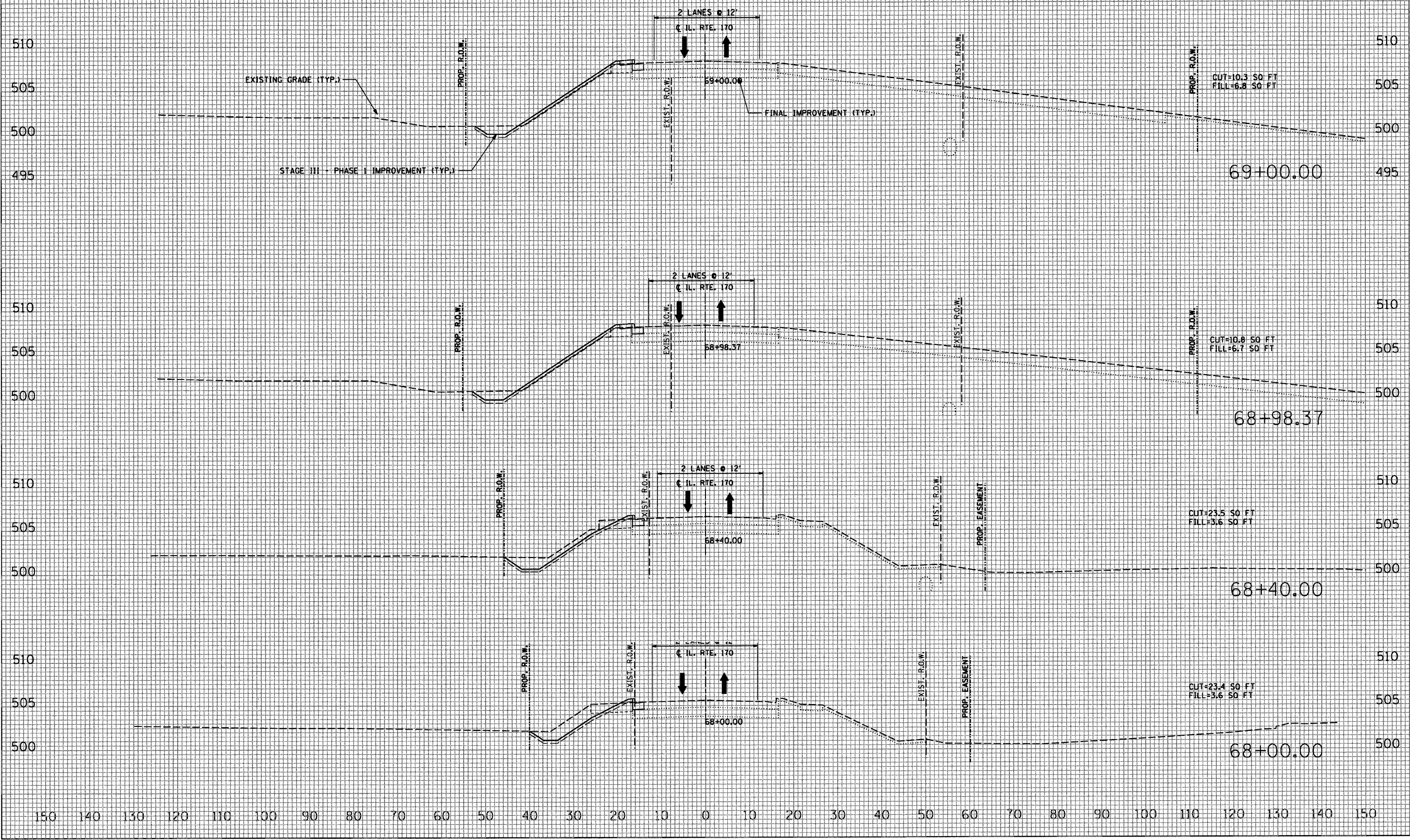

F.A.P. RTE.	SECTION	COUNTY	TOTAL SHEETS	SHEET NO.
786	(109) BR	LASALLE	351	146
STA. 68+00.00		TO STA. 69+00.00		
FED. ROAD DIST. NO.		ILLINOIS FED. AID PROJECT		

# ILLINOIS ROUTE 170 NORTH STAGE III - PHASE 1



DATE	BY

FINISHED	PLOTTED	AREAS CHECKED

FINAL SURVEY	NOTE BOOK	NO.

DATE	BY

ORIGINAL SURVEY	NOTE BOOK	NO.

PLOT DATE = 10/1/2007  
 FILE NAME = #FILEL6  
 PLOT SCALE = #SCALE6  
 USER NAME = Project