

STATE OF ILLINOIS  
DEPARTMENT OF TRANSPORTATION

F.A.P. RTE.	SECTION	COUNTY	TOTAL SHEETS	SHEET NO.
310	(102B)	MERCER	11	74
STA. 1077+00				
FED. ROAD DIST. NO. 4 ILLINOIS FED. AID PROJECT				

410K645  
TRACT 1

BY	DATE	COMPUTED	CHECKED	INKED	INK CHECKED
R.O.W. PLAT	NOTE BOOK	NO.	DRB	1/11/94	

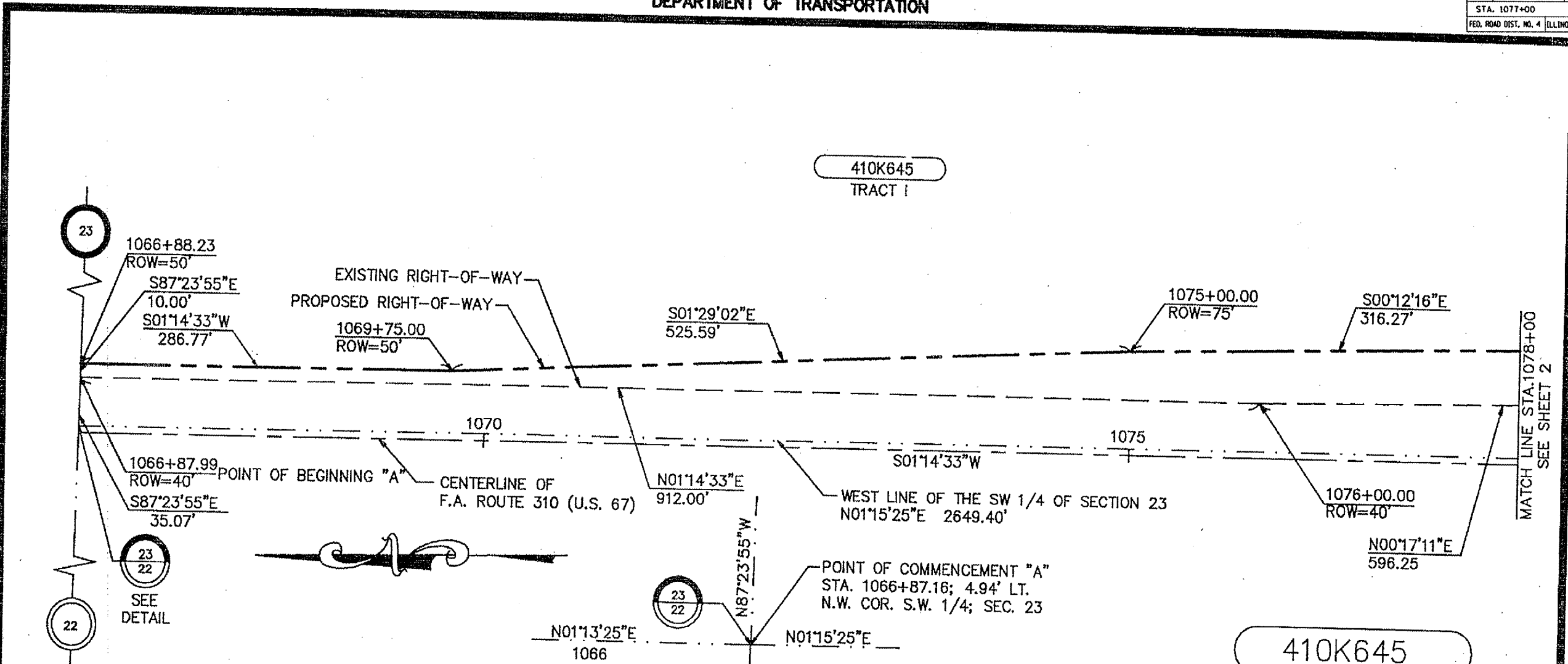

23  
22  
SEE DETAIL

DETAIL-SECTION CORNER

410K645  
TRACT 1 SHEET 1

**CHARLES E. BURNS**  
**SHEREE L. BURNS**  
 AREA = 70,040 S.F., ± OR 1.608 AC., ±  
 OF WHICH 0 S.F., ± OR 0 ACRES, ± ARE IN  
 EXISTING PUBLIC ROAD RIGHT OF WAY

SECTION 23 TOWNSHIP 13 N RANGE 2W 4th PRINCIPAL MERIDIAN  
Mercer COUNTY

**RIGHT OF WAY PLAT**

F.A. ROUTE 310 (US 67) CONSTRUCTION SECTION

SCALE: 1" = 100' September 19 94 JOB NO. R-94-010-94



THIS IS TO CERTIFY THAT THIS IS A TRUE AND CORRECT PLAT OF A SURVEY MADE UNDER MY DIRECTION FOR THE DIVISION OF HIGHWAYS, STATE OF ILLINOIS.  
*Robert G. Meyer*  
 ROBERT G. MEYER, ILLINOIS REGISTERED LAND SURVEYOR  
 MY REGISTRATION EXPIRES NOVEMBER 30, 1994  
 DATE 11-11-94

\* 101RS-3, 102RS-4, 102XRS-1, (102B)BR, (102B,C)

Signed \_\_\_\_\_ Recorded \_\_\_\_\_ BOOK DOCUMENT NO. \_\_\_\_\_ PAGE \_\_\_\_\_  
 410K645  
 TRACT 1 SHEET 1

PLOT DATE \* DATE: 08-29-94  
 FILE NAME \* FILE: S:\AVENUE\DRIFT\STDP\PLANS\SD\101A\101A.dwg  
 PLOT SCALE \* SCALE: 1"=100'  
 REFERENCE \* REF: