

F.A.P. RTE.	SECTION	COUNTY	TOTAL SHEETS	SHEET NO.
753	143RS-6	CHRISTIAN	127	88
STA. 148+00.00		TO STA. 148+50.00		
FED. ROAD DIST. NO.		ILLINOIS	FED. AID PROJECT	
SHEET 18 OF 26				

BY: _____ DATE: _____
 SURVEYED _____
 PLOTTED _____
 NOTE BOOK _____
 AREAS CHECKED _____

BY: _____ DATE: _____
 SURVEYED _____
 PLOTTED _____
 NOTE BOOK _____
 AREAS CHECKED _____

PLOT DATE: Dec-12-2007 10:35:46AM
 FILE NAME: 143RS-6-18-00.dwg
 PLOT SCALE: 1/8" = 1'-0"
 USER NAME: laughlin-1

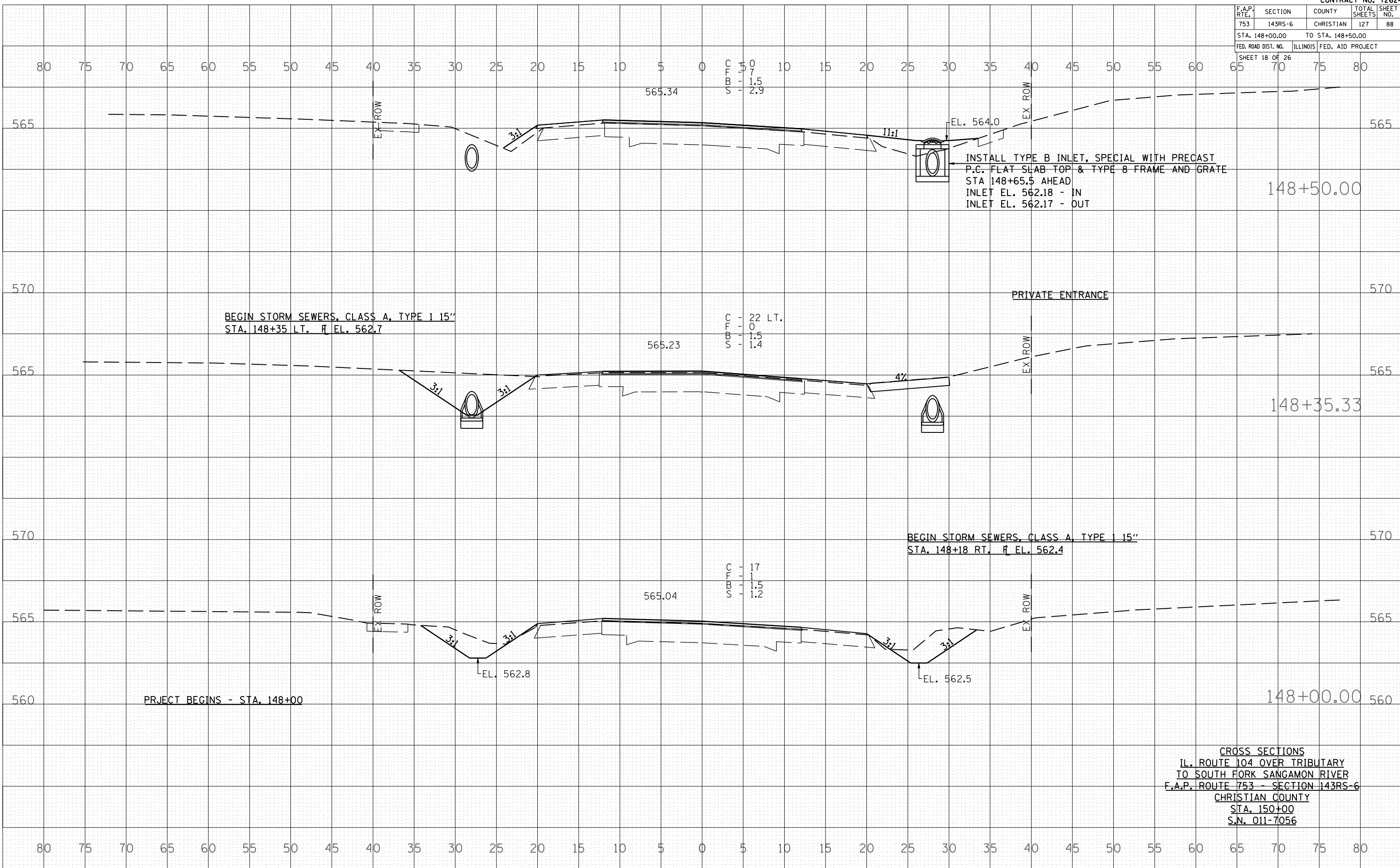

CROSS SECTIONS
 IL. ROUTE 104 OVER TRIBUTARY
 TO SOUTH FORK SANGAMON RIVER
 F.A.P. ROUTE 753 - SECTION 143RS-6
 CHRISTIAN COUNTY
 STA. 150+00
 S.N. 011-7056