

STATE OF ILLINOIS
DEPARTMENT OF TRANSPORTATION
DIVISION OF HIGHWAYS

**PROPOSED
HIGHWAY PLANS**

FAP ROUTE 315 (US 136)
AT WARSAW ROAD (FAS 1600) IN HAMILTON
SECTION (23, 29, 30)
PROJECT
HANCOCK COUNTY
C-96-034-08

F.A.P. RTE.	SECTION	COUNTY	TOTAL SHEETS	SHEET NO.
315	(23, 29, 30)	HANCOCK	9	1
FED. ROAD DIST. NO.	ILLINOIS	CONTRACT NO. 72B74		

INDEX OF SHEETS

- 1 COVER SHEET
- 2 GENERAL NOTES AND HIGHWAY STANDARDS
- 3 SUMMARY OF QUANTITIES
- 4 SCHEDULE OF QUANTITIES
- 5-8 PLAN SHEETS

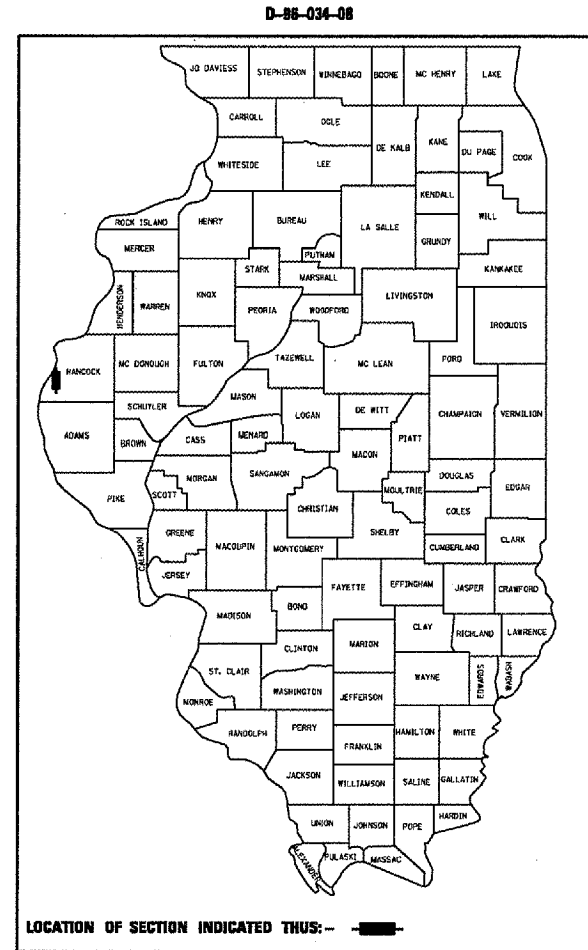

AADT = 12,800 (2005)
MU = 350
SU = 600

STATE OF ILLINOIS
DEPARTMENT OF TRANSPORTATION
DIVISION OF HIGHWAYS

SUBMITTED *Dec 12 2007*

Christine M. Reed
DEPUTY DIRECTOR OF HIGHWAYS, REGION ENGINEER

Eric E. Harm
ENGINEER OF DESIGN AND ENVIRONMENT

February 20 2008
Christine M. Reed
DIRECTOR OF HIGHWAYS, CHIEF ENGINEER

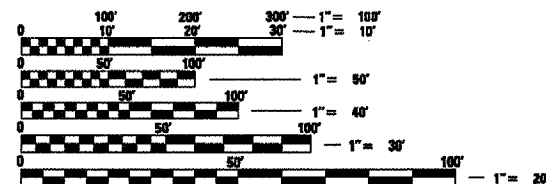

FULL SIZE PLANS HAVE BEEN PREPARED USING STANDARD ENGINEERING SCALES. REDUCED SIZED PLANS WILL NOT CONFORM TO STANDARD SCALES. IN MAKING MEASUREMENTS ON REDUCED PLANS, THE ABOVE SCALES MAY BE USED.

J.U.L.I.E.
JOINT UTILITY LOCATION INFORMATION FOR EXCAVATION
1-800-892-0123
OR 811

SQUAD LEADER: BRAD HEIMSNESS (217) 782-4760
PROJECT ENGINEER: JOHN NEGANGARD (217) 782-6990

CONTRACT NO. 72B74

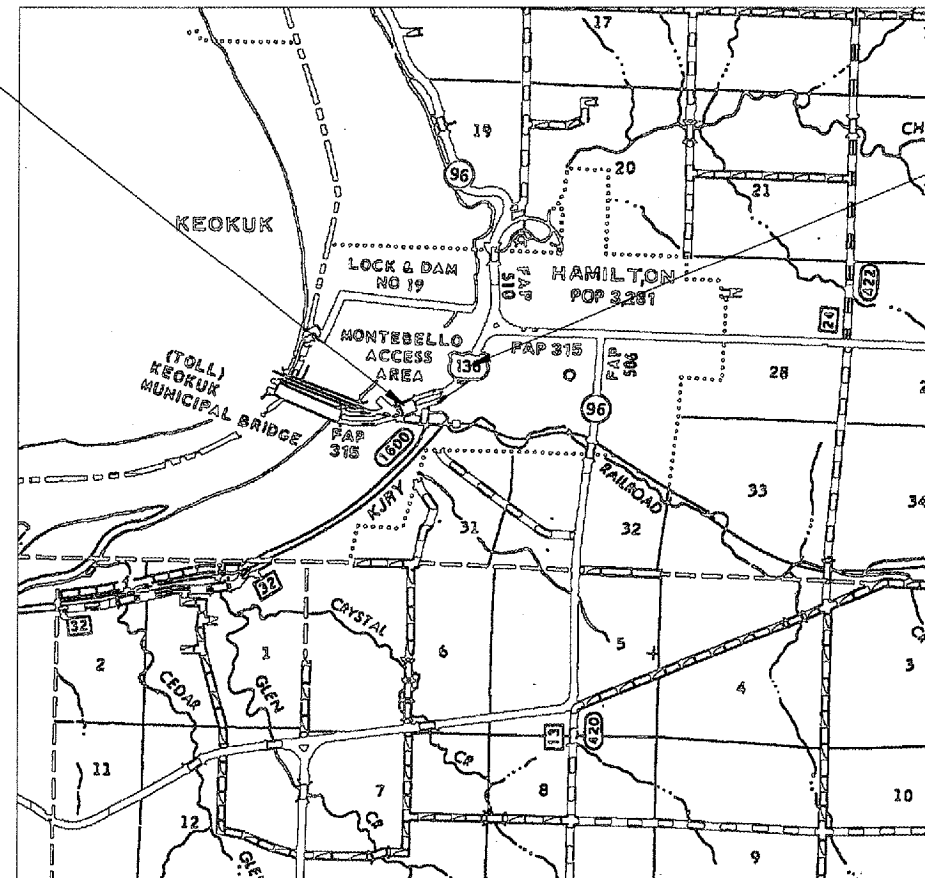

PROJECT LENGTH = 1,590.0'

PRINTED BY THE AUTHORITY
OF THE STATE OF ILLINOIS

GENERAL NOTES:

1. ALL ELEVATIONS SHOWN IN THE PLANS ARE U. S. G. S. MEAN SEA LEVEL DATUM.
2. ANY REFERENCE TO THE STANDARDS THROUGHOUT THE PLANS SHALL BE INTERPRETED TO BE THE LATEST STANDARDS OF THE DEPARTMENT AS INCLUDED IN THE PLANS.
3. EXISTING PAVEMENT MARKINGS DAMAGED DUE TO THE CONTRACTOR'S OPERATIONS, NOT OTHERWISE NECESSARY TO REPLACE, SHALL BE REPLACED AT THE EXPENSE OF THE CONTRACTOR.
4. ALL PROPOSED PAVEMENT MARKINGS SHALL CONFORM TO THE DISTRICT 6 PAVEMENT MARKING STANDARDS.
ALL CONFLICTING EXISTING STRIPING WILL BE REMOVED.
5. THE CONTRACTOR WILL BE RESPONSIBLE FOR THE TRAFFIC CONTROL DEVICES AT ALL TIMES DURING CONSTRUCTION ACTIVITIES AND SHALL COORDINATE THE ITEMS OF WORK IN ORDER TO KEEP HAZARD TRAFFIC INCONVIENCES TO A MINIMUM
6. ALL PAVEMENT MARKINGS SHALL BE VERIFIED BY RESIDENT/FIELD ENGINEER PRIOR TO THEIR PLACEMENT.
7. ALL PAVEMENT MARKINGS TO BE REMOVED SHALL BE REMOVED USING THE WATER BLASTER WITH VACUUM RECOVERY METHOD.
8. ALL PERMANENT SIGNAGE PERTAINING TO LANE REDUCTION WILL BE ADJUSTED/INSTALLED BY DISRTICT 6 OPERATIONS PERSONNEL.

HIGHWAY STANDARDS

701001-01
 701301-02
 701311-02
 701701-05
 701901
 780001-01
 781001-02

DISTRICT SIX	
EXAMINED <i>November 27</i>	20 <i>07</i>
<i>[Signature]</i>	
OPERATIONS ENGINEER	

EXAMINED <i>Nov 29</i>	20 <i>07</i>
<i>[Signature]</i>	
PROGRAM IMPLEMENTATION ENGINEER	

EXAMINED <i>Dec 12</i>	20 <i>07</i>
<i>[Signature]</i>	
PROGRAM DEVELOPMENT ENGINEER	

FILE NAME = c:\projects\683408\hgtgennotes.dgn	USER NAME = haimnossba	DESIGNED -	REVISED -
		DRAWN -	REVISED -
	PLOT SCALE = 100.0000' / IN.	CHECKED -	REVISED -
	PLOT DATE = Dec-07-2007 02:12:59PM	DATE -	REVISED -

**STATE OF ILLINOIS
 DEPARTMENT OF TRANSPORTATION**

GENERAL NOTES

SCALE: SHEET NO. 2 OF 9 SHEETS STA. TO STA.

F.A.P. RTE.	SECTION	COUNTY	TOTAL SHEETS	SHEET NO.
315	(23, 29, 30)	HANCOCK	9	2
FED. ROAD DIST. NO. [ILLINOIS] FED. AID PROJECT			CONTRACT NO. 72B74	

PAY CODE	ITEM DESCRIPTION	UNIT	STATE	TOTAL
			100%	1000
			TOTAL	TOTAL
67100100	MOBILIZATION	LSUM	1.0	1.0
70102635	TRAFFIC CONTROL AND PROTECTION, STANDARD 701701	LSUM	1.0	1.0
78000300	THERMOPLASTIC PAVEMENT MARKING - LINE 5"	FOOT	2,580.0	2,580.0
78000400	THERMOPLASTIC PAVEMENT MARKING - LINE 6"	FOOT	944.0	944.0
78000500	THERMOPLASTIC PAVEMENT MARKING - LINE 8"	FOOT	510.0	510.0
78000600	THERMOPLASTIC PAVEMENT MARKING - LINE 12"	FOOT	906.0	906.0
78003100	PREFORMED PLASTIC PAVEMENT MARKING, TYPE B - LETTERS ^{AND} SYMBOLS	SQ FT	156.0	156.0
78003180	PREFORMED PLASTIC PAVEMENT MARKING, TYPE B - LINE 24"	FOOT	89.0	89.0
* 78100100	RAISED REFLECTOR PAVEMENT MARKER	EACH	75.0	75.0
78300200	RAISED REFLECTOR PAVEMENT MARKER REMOVAL	EACH	90.0	90.0
78300400	THERMOPLASTIC PAVEMENT MARKING REMOVAL	SQ FT	1,957.0	1,957.0

* SPECIALTY ITEMS

STATION	TO	STATION	THERMOPLASTIC PAVEMENT MARKING - LINE 5"	THERMOPLASTIC PAVEMENT MARKING - LINE 6"	THERMOPLASTIC PAVEMENT MARKING - LINE 8"	THERMOPLASTIC PAVEMENT MARKING - LINE 12"	PREFORMED PLASTIC PAVEMENT MARKING, TYB - LINE 24"	PREFORMED PLASTIC PAVEMENT MARKING, TYB - LETTERS & SYMBOLS
SKIP (2' X6' X6")								
7+45.13		8+33.80		22.0				
120+30.92		122+31.21		50.0				
128+47.90		130+87.55		60.0				
135+00.00		131+00.04		100.0				
EDGE LINES								
8+51.00		8+90.00	39.0					
120+30.92		124+70.00	439.1					
136+29.58		131+48.06	481.5					
130+83.97		125+85.00	499.0					
DIAGONALS								
		W/EDGE LINES				522.0		
		W/CENTER LINES				185.0		
TURN LANES								
8+33.80		8+77.88		44.1				
122+31.21		124+17.55		186.3				
126+08.04		128+47.90		239.9				
CENTER								
136+29.26		130+87.55	541.7					
136+29.26		130+49.71	579.6					
(RT ISLAND)								
DIAGONALS		125+70			252.0		67.0	
(LT ISLAND)								
DIAGONALS		124+80			258.0		132.0	
CROSSWALK								
		9+26		241.0				
STOP BAR								
		126+07					35.0	
		124+87					12.0	
		124+57					18.0	
		9+32					12.0	
		9+20					12.0	
" ARROWS "								
(RIGHT)		122+36						15.6
(RIGHT)		123+20						15.6
(RIGHT)		124+15						15.6
(LEFT)		8+38						15.6
(RIGHT)		8+38						15.6
(LEFT)		8+90						15.6
(RIGHT)		9+10						15.6
(LEFT)		126+25						15.6
(LEFT)		127+35						15.6
(LEFT)		128+42						15.6
TOTALS =			2,579.8	943.3	510.0	906.0	89.0	156.0

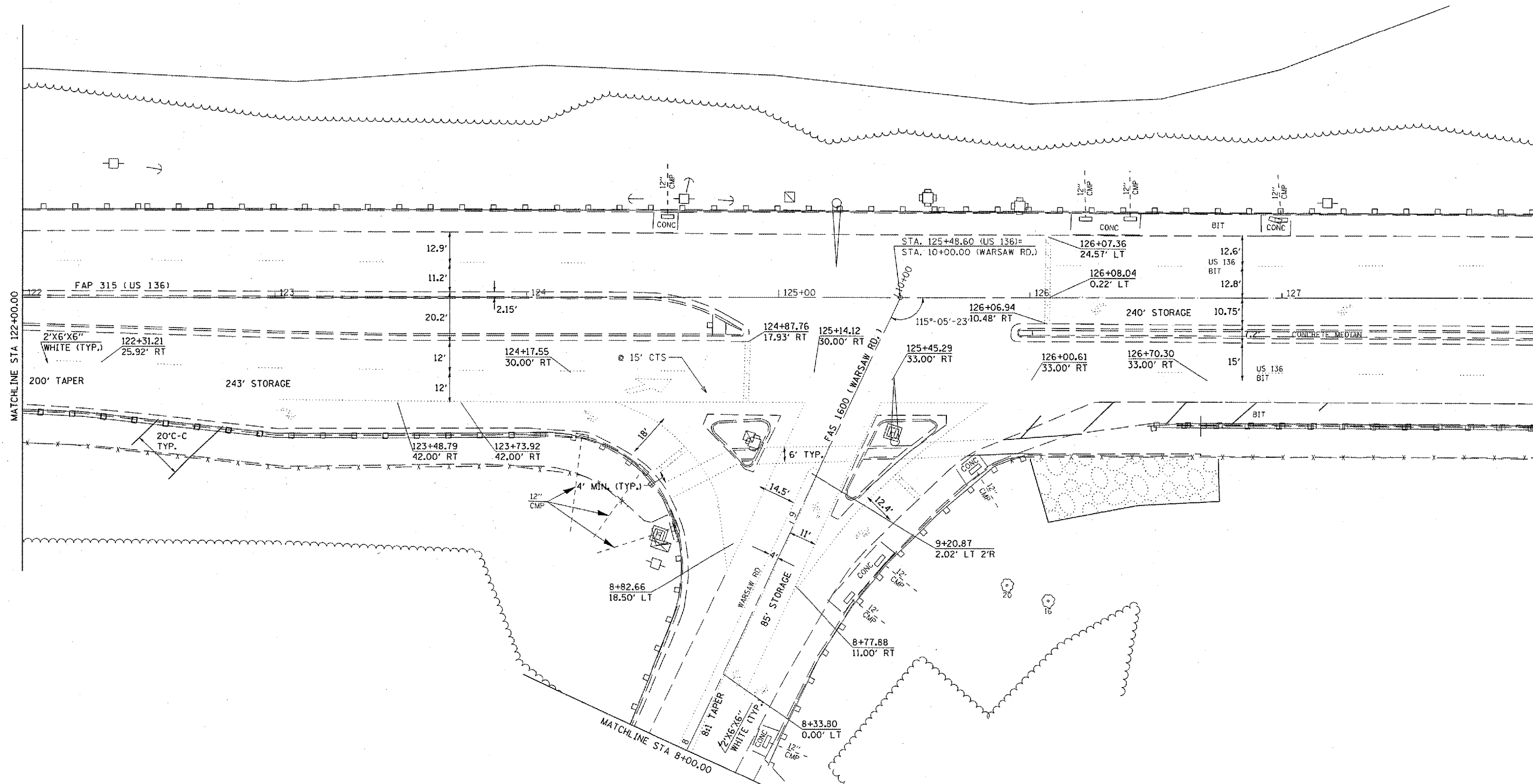

FILE NAME =
 c:\projects\1003405\ah\plan081.dgn

USER NAME = laughlin-1
 DESIGNED -
 DRAWN -
 CHECKED -
 DATE -

REVISIONS
 REVISED -
 REVISED -
 REVISED -
 REVISED -

**STATE OF ILLINOIS
 DEPARTMENT OF TRANSPORTATION**

PLAN VIEW

SCALE: SHEET NO. 6 OF 9 SHEETS STA. 122+00.00 TO STA. 128+00.00

F.A.P. RTE.	SECTION	COUNTY	TOTAL SHEETS	SHEET NO.
315	(23,29,30)	HANCOCK	9	6
FED. ROAD DIST. NO.			ILLINOIS FED. AID PROJECT	
CONTRACT NO. 72B74				

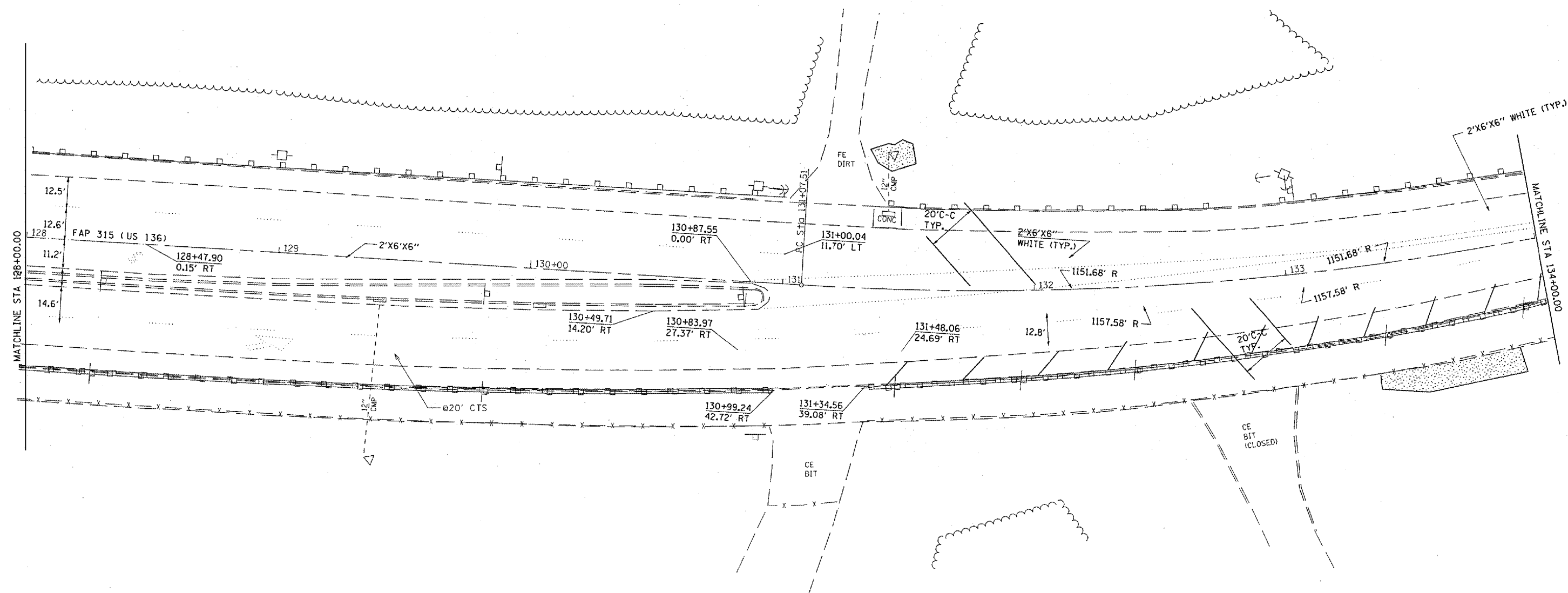

FILE NAME = c:\projects\603468\sh\planb001.dgn

USER NAME = laughlinr1
 PLOT SCALE = 48.0000' / IN.
 PLOT DATE = Dec-12-2007 10:03:19AM

DESIGNED -	REVISED -
DRAWN -	REVISED -
CHECKED -	REVISED -
DATE -	REVISED -

**STATE OF ILLINOIS
 DEPARTMENT OF TRANSPORTATION**

PLAN VIEW
 SCALE: SHEET NO. 7 OF 9 SHEETS STA. 128+00.00 TO STA. 134+00.00

F.A.P. RTE. 315	SECTION (23,29,30)	COUNTY HANCOCK	TOTAL SHEETS 9	SHEET NO. 7
FED. ROAD DIST. NO. ILLINOIS FED. AID PROJECT			CONTRACT NO. 72B74	

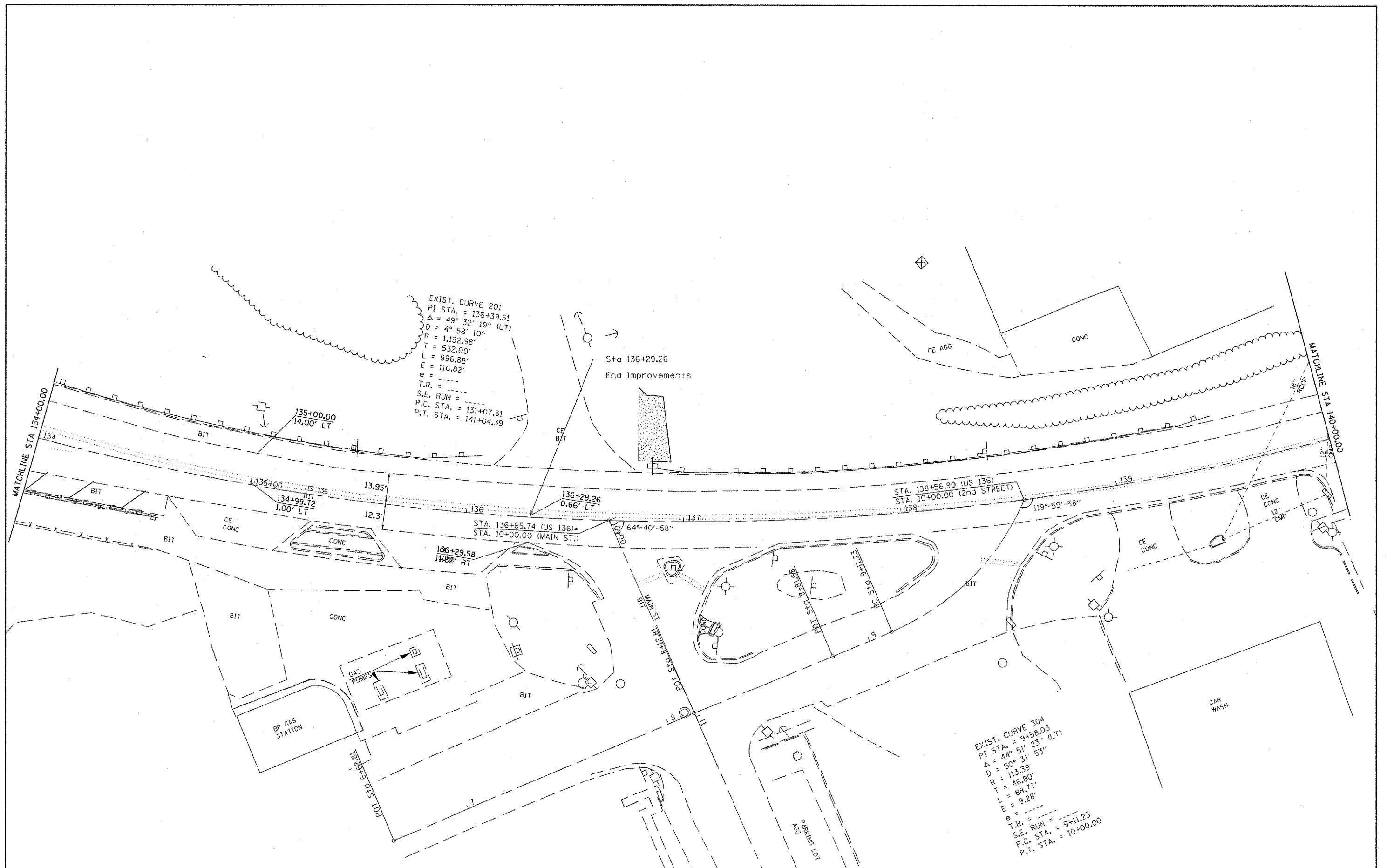

FILE NAME =
 c:\p\proj\ts\d603466\shp\lanb081.dgn

USER NAME = laughlin-1
 PLOT SCALE = 40.0000 / IN.
 PLOT DATE = Dec-12-2007 10:03:20AM

DESIGNED -
 DRAWN -
 CHECKED -
 DATE -

REVISED -
 REVISED -
 REVISED -
 REVISED -

**STATE OF ILLINOIS
 DEPARTMENT OF TRANSPORTATION**

PLAN VIEW

SCALE: SHEET NO. 8 OF 9 SHEETS STA. 134+00.00 TO STA. 140+00.00

F.A.P. RTE.	SECTION	COUNTY	TOTAL SHEETS	SHEET NO.
315	(23,29,30)	HANCOCK	9	B
CONTRACT NO. 72B74				
FED. ROAD DIST. NO. ILLINOIS FED. AID PROJECT				

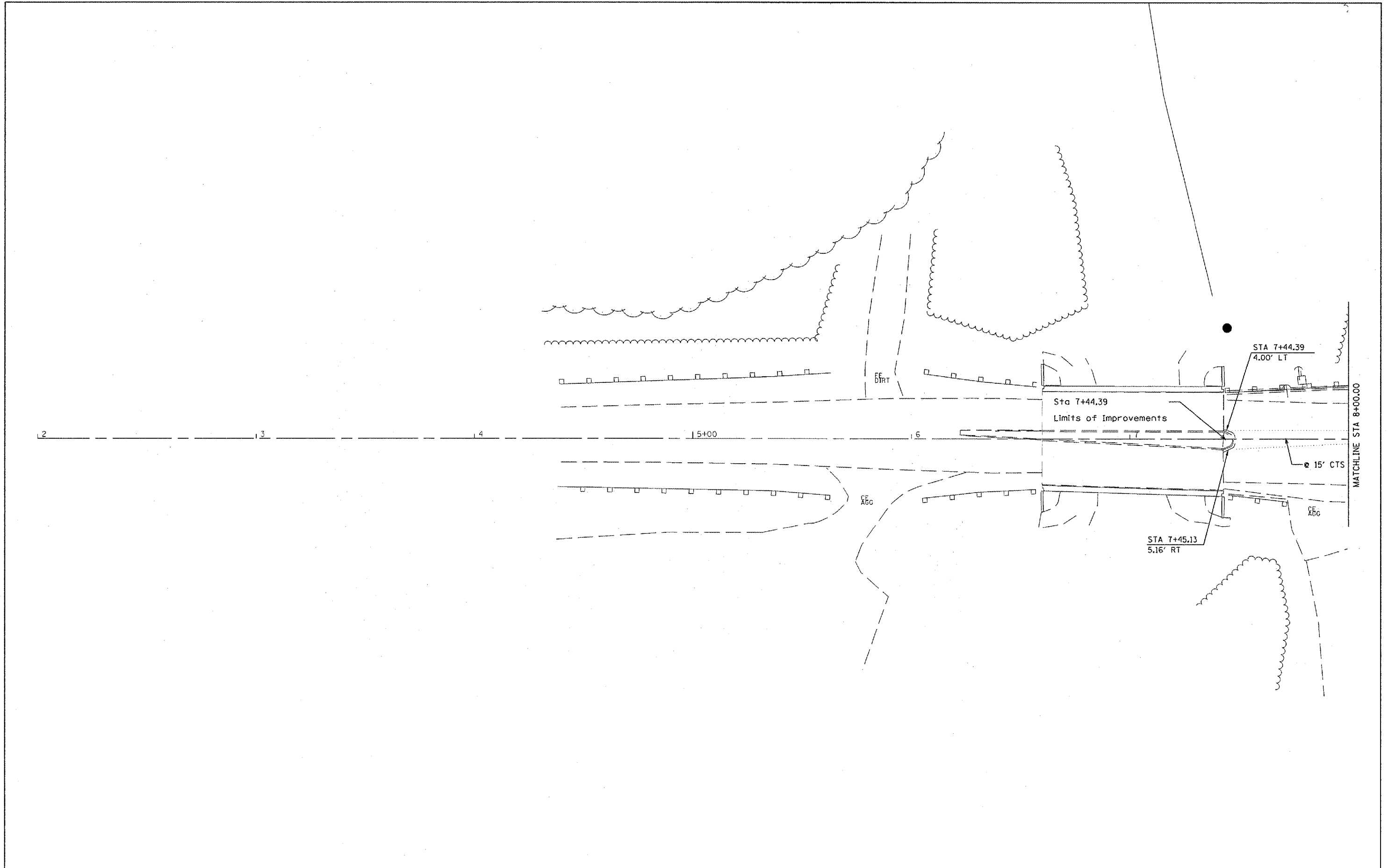

FILE NAME = c:\projects\ds63408\shplans\45.dgn	USER NAME = laughtin1	DESIGNED -	REVISED -	STATE OF ILLINOIS DEPARTMENT OF TRANSPORTATION	PLAN VIEW		F.A.P. RTE.	SECTION	COUNTY	TOTAL SHEETS	SHEET NO.
	PLOT SCALE = 40.0000' / IN.	DRAWN -	REVISED -				315	(23,29,30)I	HANCOCK	9	9
	PLOT DATE = Dec-12-2007 10:03:22AM	CHECKED -	REVISED -				CONTRACT NO. 72B74				
	DATE -	REVISED -	SCALE:				SHEET NO. 9 OF 9 SHEETS	STA.	TO STA. 8+00.00	FED. ROAD DIST. NO.	ILLINOIS FED. AID PROJECT