

# T.1N.-R.7E., 3rd P.M., BEDFORD TWP.

10/22/2007  
c:\projects\view\740401\010104pa.dgn

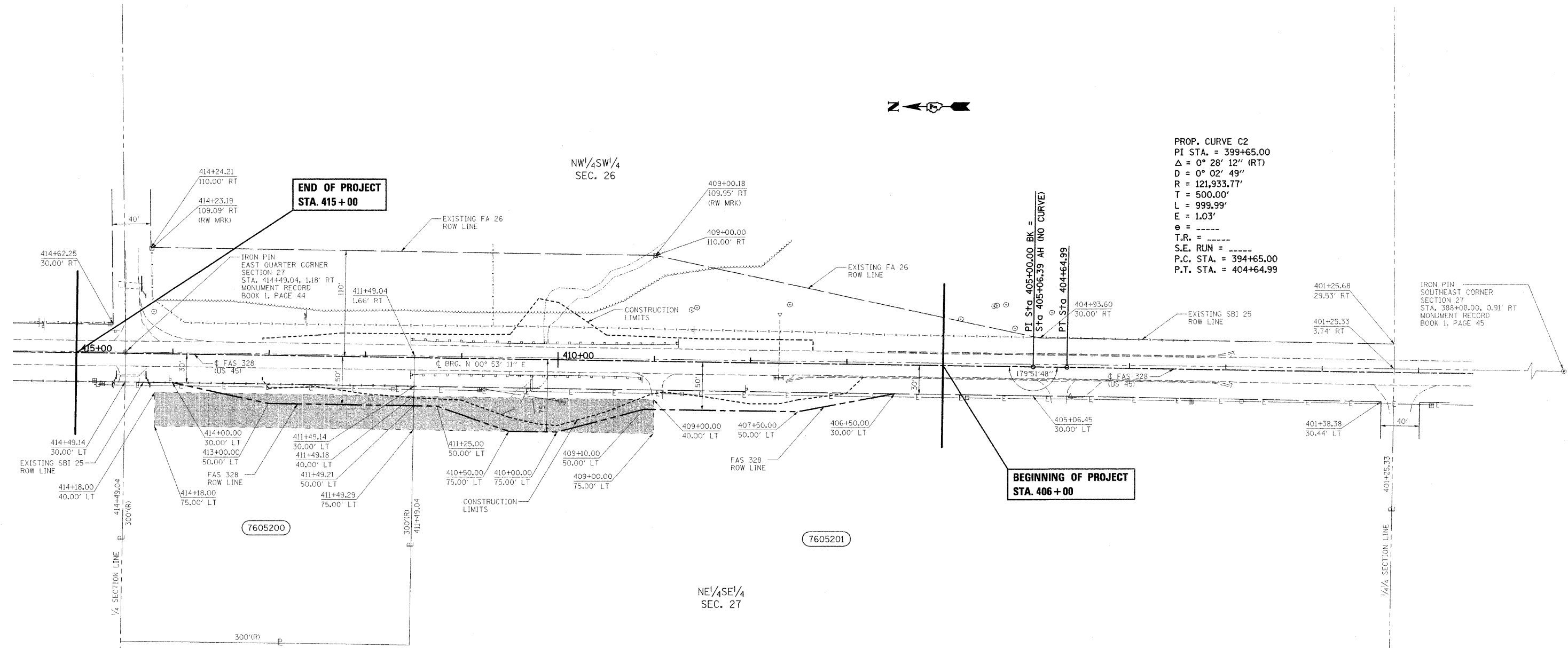

PROP. CURVE C2  
 PI STA. = 399+65.00  
 $\Delta$  = 0° 28' 12" (RT)  
 D = 0° 02' 49"  
 R = 121,933.77'  
 T = 500.00'  
 L = 999.99'  
 E = 1.03'  
 e = ----  
 T.R. = ----  
 S.E. RUN = ----  
 P.C. STA. = 394+65.00  
 P.T. STA. = 404+64.99



DRAWN BY  
 WRITTEN BY  
 CHECKED BY  
 INSPECTED BY

**UTILITIES:**  
 TELEPHONE- WABASH TELEPHONE COOP  
 PETROLEUM- TRUNKLINE GAS CO.  
 ELECTRICITY- AMEREN CIPS  
 ELECTRICITY- WAYNE WHITE CO. ELEC.  
 WATER- WESTERN WAYNE WATER DIST.  
 FIBER OPTIC- VERIZON

NOTE:  
 BEARINGS ARE REFERENCED TO THE  
 ILLINOIS STATE PLANE COORDINATE  
 SYSTEM EAST ZONE DATUM OF 1983

PARCEL	OWNER	AREA TAKEN		EASEMENT	AREA REM	INST	RECORDED				EXCESS	
		ADD	EXIST				MICRO FILM NO	DATE	BOOK	PAGE	AREA	SOLD
7605200	RICHARD L. LANE ET. AL.	0.093 AC.	0.216 AC.		1.757 AC.							
7605201	DONALD E. AND GINNY L. BARRETT	0.282 AC.	0.763 AC.		21.689 AC.							

**RIGHT OF WAY PLANS**  
**FAS ROUTE 328**  
 PROJECT SECTION (10BR-3)B-1  
 STATION 401+00 TO  
 STATION 415+00  
 COUNTY WAYNE  
 SCALE 1"=50' SHEET 3 OF 4