

PART OF THE EAST HALF OF SECTION 28, T.1S., R.4W., OF THE 3RD PM, WASHINGTON COUNTY, ILLINOIS

BEARINGS SHOWN HEREON ARE BASED ON SURVEY CONTROL DATA AS PROVIDED BY THE ILLINOIS DEPARTMENT OF TRANSPORTATION.

SECTION	COUNTY	TOTAL SHEETS	SHEET NO.
5BR-2	WASHINGTON	97	21

STA. 1449+00.00 TO STA. 1458+00.00  
CONTRACT NO.:

STATION	OFFSET	NORTH	EAST
1447+34.76	0.00	637315.2900	477389.6300
1449+00.00	0.00	637231.8631	477532.2631
1449+00.00	30.89 RT	637205.1952	477516.6676
1449+00.00	29.11 LT	637256.9887	477546.9667
1449+50.00	50.89 RT	637162.6887	477549.7325
1450+00.00	39.11 LT	637215.1391	477638.3274
1451+00.00	39.12 LT	637164.6572	477724.6500
1451+50.00	54.13 LT	637152.3647	477753.3835
1453+00.00	54.14 LT	637076.6419	477904.8673
1453+07.90	50.86 RT	636982.0185	477858.6751
1453+08.05	30.86 RT	636999.2065	477868.9023
1453+15.00	0.00	637022.3385	477890.4826
1453+50.00	39.14 LT	637038.4526	477940.4563
1455+92.47	30.84 RT	636855.6256	478114.4215
1456+03.76	50.84 RT	636832.6639	478114.0673
1456+27.47	30.84 RT	636837.9570	478144.6344
1456+38.76	50.84 RT	636814.9952	478144.2802
1457+50.00	50.83 RT	636758.8348	478240.3128
1458+00.00	29.17 LT	636802.6519	478323.8596
1458+00.00	39.17 LT	636811.2842	478328.9078
1458+00.00	30.83 RT	636750.8584	478293.5705
1458+89.87	172.42 LT	636880.9286	478473.7602
NE COR. NE 1/4, SE 1/4, SEC. 28		637026.9990	477912.3500
SW COR. NE 1/4, SEC. 28		636996.2460	475818.5710
NE COR. SE 1/4, NE 1/4, SEC. 28		638214.2070	478494.7490
SE COR. SE 1/4, SEC. 28		634214.3430	478431.5261
SW COR. NE 1/4, NE 1/4, SEC. 28		638271.3190	477162.3850

**LEGEND**

PR PROPOSED  
EX EXISTING  
P.O.L. POINT ON LINE

EXISTING CENTERLINE  
EXISTING RIGHT OF WAY LINE  
EXISTING EASEMENT LINE  
PROPOSED CENTERLINE  
PROPOSED RIGHT OF WAY LINE  
PROPOSED TEMPORARY EASEMENT LINE  
PROPOSED PERMANENT EASEMENT LINE

SECTION LINE  
QUARTER SECTION LINE  
QUARTER QUARTER SECTION LINE  
PROPERTY (DEED) LINE  
APPARENT PROPERTY LINE

MEASURED DIMENSION  
COMPUTED DIMENSION  
RECORDED DIMENSION  
FOUND IRON PIPE OR IRON ROD AT CORNER UNLESS OTHERWISE NOTED  
SET 5/8 INCH IRON ROD AT CORNER UNLESS OTHERWISE NOTED  
PERMANENT SURVEY MONUMENT, I.D.O.T. STD. 667101 (TO BE SET BY OTHERS)  
CUT CROSS FOUND OR SET

SAME OWNERSHIP

EXISTING BUILDING

STAKING PROPOSED RIGHT OF WAY. SET 1/4 INCH METAL ROD WITH DIVISION OF HIGHWAY SURVEY MARKER MONUMENT THE POSITION SHOWN, IDENTIFIED BY INSCRIPTION DATA AND SURVEYORS REGISTRATION NUMBER.

STAKING PROPOSED RIGHT OF WAY IN CULTIVATED AREAS. SET 1/4 INCH METAL ROD WITH DIVISION OF HIGHWAY SURVEY MARKER 20 INCHES BELOW GROUND SURFACE MONUMENT THE POSITION SHOWN, IDENTIFIED BY INSCRIPTION DATA AND SURVEYORS REGISTRATION NUMBER.

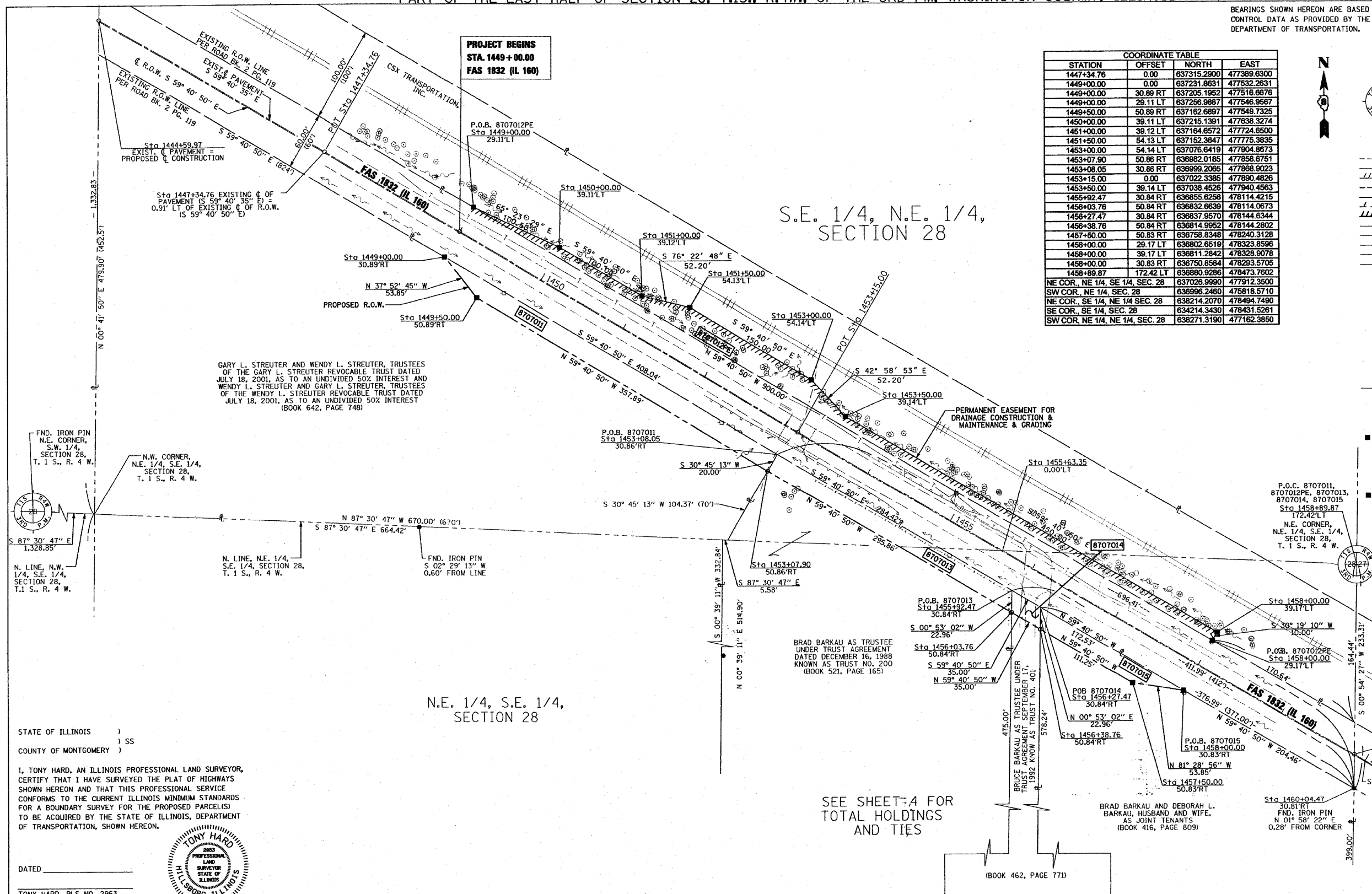

NO.	DATE	DESCRIPTION	BY

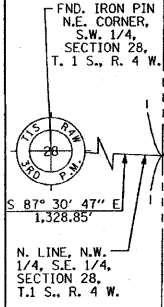

STATE OF ILLINOIS )  
                          ) SS  
COUNTY OF MONTGOMERY )

I, TONY HARD, AN ILLINOIS PROFESSIONAL LAND SURVEYOR, CERTIFY THAT I HAVE SURVEYED THE PLAT OF HIGHWAYS SHOWN HEREON AND THAT THIS PROFESSIONAL SERVICE CONFORMS TO THE CURRENT ILLINOIS MINIMUM STANDARDS FOR A BOUNDARY SURVEY FOR THE PROPOSED PARCELS TO BE ACQUIRED BY THE STATE OF ILLINOIS, DEPARTMENT OF TRANSPORTATION, SHOWN HEREON.



TONY HARD, PLS NO. 2953  
LICENSE EXPIRATION DATE: 11/30/2008

PARCEL NO.	OWNER	TOTAL HOLDING ACRES	GROSS		NET		REMAINDER ACRES	EASEMENTS		PERMANENT TAX NUMBER	PROPERTY ACQUIRED BY
			ACRES	SO. FT.	ACRES	SO. FT.		ACRES	SO. FT.		
8707011	GARY L. STREUTER AND WENDY L. STREUTER, TRUSTEES OF THE GARY L. STREUTER REVOCABLE TRUST DATED JULY 18, 2001, AS TO AN UNDIVIDED 50% INTEREST AND WENDY L. STREUTER AND GARY L. STREUTER, TRUSTEES OF THE WENDY L. STREUTER REVOCABLE TRUST DATED JULY 18, 2001, AS TO AN UNDIVIDED 50% INTEREST (BOOK 642, PAGE 748)	4.6838	0.1758	7,659			4.5080			12-06-28-200-005	
8707012	CSX TRANSPORTATION, INC. WA-374.0							0.2640	11,500	12-06-28-502-003 12-06-28-502-002	
8707013	BRAD BARKAU AS TRUSTEE UNDER TRUST AGREEMENT DATED DECEMBER 16, 1988 KNOWN AS TRUST NO. 200 WA-369.0	3.7993	0.1332	5,803			3.6661			12-06-28-200-006 12-06-28-400-011	
8707014	BRUCE BARKAU AS TRUSTEE UNDER TRUST AGREEMENT DATED SEPTEMBER 17, 1992 KNOWN AS TRUST #401	11.8128	0.0161	700			11.7967			12-06-28-400-008	
8707015	BRAD BARKAU AND DEBORAH L. BARKAU, HUSBAND AND WIFE, AS JOINT TENANTS WA-375.0	3.6822	0.0651	2,838			3.6171			12-06-28-400-007	

SEE SHEET 4 FOR TOTAL HOLDINGS AND TIES

(BOOK 462, PAGE 771)

**McDonough-Whitlow, P.C.**  
Consulting Engineers & Land Surveyors  
188 East Wood Street  
Isisboro, IL 62049  
Phone: 217.532.9233  
Fax: 217.532.6300  
PROFESSIONAL DESIGN NO. 184-002754

ILLINOIS DEPARTMENT OF TRANSPORTATION  
PLAT OF HIGHWAYS  
FAS 1832 (IL 160)  
SECTION 5BR-2  
WASHINGTON COUNTY  
JOB NO. R-98-007-07

STATION 1449+00.00 TO STATION 1458+00.00

SCALE: 1" = 50'

COMPLETION DATE OF FIELD WORK PERFORMED  
LAND SURVEY: 3/29/07  
RIGHT OF WAY STAKING:

ILLINOIS DEPARTMENT OF TRANSPORTATION  
DIVISION OF HIGHWAYS/DISTRICT 8  
1102 EASTPORT PLAZA DRIVE  
MILLINSVILLE, ILLINOIS 62234-6198  
SHEET 1 IS A COVER SHEET