

PART OF THE N.E. 1/4 OF THE N.E. 1/4 OF SECTION 34 AND PART OF THE S.E. 1/4 OF SECTION 27, T. 1 S., R. 4 W., OF THE 3RD PM, WASHINGTON COUNTY, ILLINOIS

S.E. 1/4, SECTION 27

BEARINGS SHOWN HEREON ARE BASED ON SURVEY CONTROL DATA AS PROVIDED BY THE ILLINOIS DEPARTMENT OF TRANSPORTATION.

FILE NO.	SECTION	COUNTY	TOTAL SHEETS	SHEET NO.
1832	5BR-2	WASHINGTON	97	22

STA. 1506+37.55 TO STA. 1514+50.00
CONTRACT NO.:

STATION	OFFSET	NORTH	EAST
1506+37.55	29.54 LT	634358.7132	482506.3447
1506+37.56	30.46 RT	634100.1718	482826.1685
1507+50.00	29.54 LT	634299.9478	482603.4118
1508+50.00	44.55 LT	634262.4143	482697.3066
1509+55.29	78.21 RT	634103.2859	482726.2169
1510+02.39	78.21 RT	634079.5082	482766.8760
1510+43.14	30.43 RT	634100.1718	482826.1685
1510+49.50	78.20 RT	634055.7305	482807.5351
1510+80.00	44.57 LT	634146.3060	482895.8485
1510+80.00	0.00	634107.8304	482873.3525
1512+00.00	45.42 RT	634008.0375	482954.0018
1512+11.66	35.60 LT	634072.0902	483004.9725
1513+00.00	29.59 LT	634022.2976	483078.1858
1514+00.00	45.41 RT	633907.0738	483126.6469
1514+50.00	0.00	633921.0257	483192.7284
1514+50.00	30.40 RT	633894.7812	483177.3805
1514+50.00	29.60 LT	633946.5748	483207.6696
1516+90.54	0.00	633799.5817	483400.3583
SE COR, SEC. 27		634050.6010	483694.7200
SW COR, SE 1/4, SEC. 27		634132.4720	481063.1230
SW COR, SE 1/4, SE 1/4, SEC. 27		636964.5940	477841.0780

LEGEND

SECTION CORNER
QUARTER SECTION CORNER

PR
EX
P.O.L.

PROPOSED
EXISTING
POINT ON LINE
EXISTING CENTERLINE
EXISTING RIGHT OF WAY LINE
EXISTING EASEMENT LINE
PROPOSED CENTERLINE
PROPOSED RIGHT OF WAY LINE
PROPOSED TEMPORARY EASEMENT LINE
PROPOSED PERMANENT EASEMENT LINE
SECTION LINE
QUARTER SECTION LINE
QUARTER QUARTER SECTION LINE
PROPERTY (DEED) LINE
APL
MEASURED DIMENSION
COMPUTED DIMENSION
RECORDED DIMENSION
FOUND IRON PIPE OR IRON ROD AT CORNER UNLESS OTHERWISE NOTED
SET 5/8 INCH IRON ROD AT CORNER UNLESS OTHERWISE NOTED
PERMANENT SURVEY MONUMENT, I.D.O.T. STD. 667101 (TO BE SET BY OTHERS)
CUT CROSS FOUND OR SET
SAME OWNERSHIP
EXISTING BUILDING

■ STAKING OF PROPOSED RIGHT OF WAY. SET 3/4 INCH METAL ROD WITH DIVISION OF HIGHWAY SURVEY MARKER TO MONUMENT THE POSITION SHOWN, IDENTIFIED BY INSCRIPTION DATA AND SURVEYORS REGISTRATION NUMBER.

■ M STAKING OF PROPOSED RIGHT OF WAY IN CULTIVATED AREAS. SET 3/4 INCH METAL ROD WITH DIVISION OF HIGHWAY SURVEY MARKER 20 INCHES BELOW GROUND SURFACE TO MONUMENT THE POSITION SHOWN, IDENTIFIED BY INSCRIPTION DATA AND SURVEYORS REGISTRATION NUMBER.

STATE OF ILLINOIS)
COUNTY OF MONTGOMERY)

I, TONY HARD, AN ILLINOIS PROFESSIONAL LAND SURVEYOR, CERTIFY THAT I HAVE SURVEYED THE PLAT OF HIGHWAYS SHOWN HEREON AND THAT THIS PROFESSIONAL SERVICE CONFORMS TO THE CURRENT ILLINOIS MINIMUM STANDARDS FOR A BOUNDARY SURVEY FOR THE PROPOSED PARCEL(S) TO BE ACQUIRED BY THE STATE OF ILLINOIS, DEPARTMENT OF TRANSPORTATION, SHOWN HEREON.

DATED _____
TONY HARD, PLS. NO. 2953
LICENSE EXPIRATION DATE: 11/30/2008

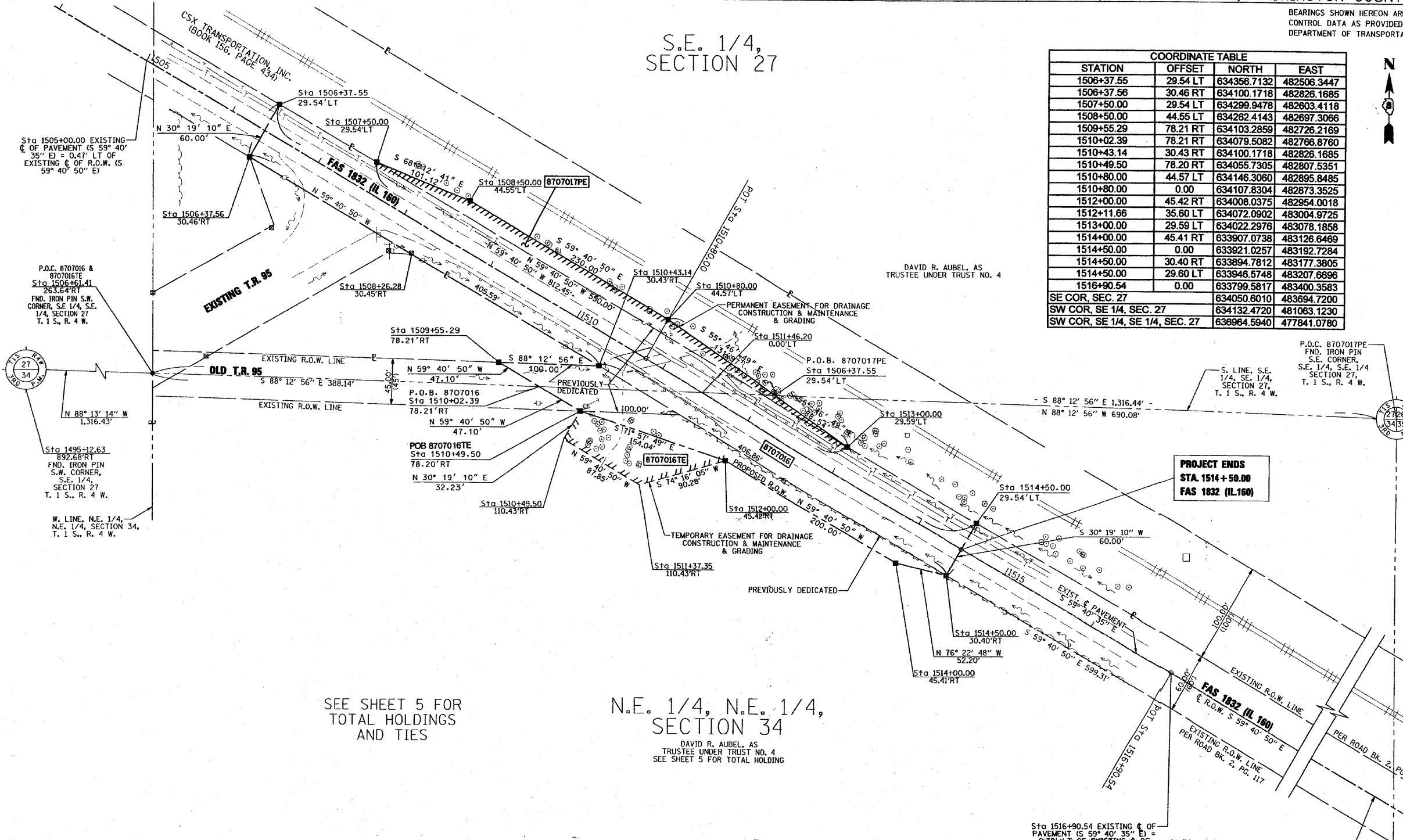

SEE SHEET 5 FOR TOTAL HOLDINGS AND TIES

N.E. 1/4, N.E. 1/4, SECTION 34

DAVID R. AUBEL, AS TRUSTEE UNDER TRUST NO. 4
SEE SHEET 5 FOR TOTAL HOLDING

PROJECT ENDS
STA. 1514 + 50.00
FAS 1832 (IL 160)

NO.	DATE	DESCRIPTION	BY

PARCEL NO.	OWNER	TOTAL HOLDING ACRES	FEE SIMPLE ACQUISITION				REMAINDER ACRES	EASEMENTS		PERMANENT TAX NUMBER	PROPERTY ACQUIRED BY			
			GROSS ACRES	PREVIOUSLY DEDICATED ACRES	NET ACRES	ACRES		PE = PERMANENT ACRES	TE = TEMPORARY ACRES					
8707016	DAVID R. AUBEL, AS TRUSTEE UNDER TRUST NO. 4	35.2542	1.3601	53,247	1.2224	53,246	0.1377	6,000	33.8941	0.1212	5,281	DRAINAGE CONSTRUCTION & MAINTENANCE & GRADING	12-06-34-200-002	
8707017	CSX TRANSPORTATION, INC.									0.1343	5,850	DRAINAGE CONSTRUCTION & MAINTENANCE & GRADING	12-06-27-502-002 12-06-34-502-001	

McDonough-Whitlow, P.C.
Consulting Engineers & Land Surveyors
138 East Wood Street
Hillsboro, IL 62049
Phone: 217.532.9233
Fax: 217.532.6300
PROFESSIONAL DESIGN NO. 184-002754

ILLINOIS DEPARTMENT OF TRANSPORTATION
PLAT OF HIGHWAYS
FAS RTE 1832 (IL 160)
SECTION 5BR-2
WASHINGTON COUNTY
JOB NO. R-98-007

STATION 1506+37.55 TO STATION 1514+50.00
SCALE: 1" = 50'

ILLINOIS DEPARTMENT OF TRANSPORTATION
DIVISION OF HIGHWAYS/DISTRICT 8
1102 EASTPORT PLAZA DRIVE
COLLINGSVILLE, ILLINOIS 62234-6198

COMPLETION DATE OF FIELD WORK PERFORMED
LAND SURVEY: 3/29/07
RIGHT OF WAY STAKING: