

PART OF THE EAST HALF OF SECTION 28, T.1S., R.4W., OF THE 3RD PM, WASHINGTON COUNTY, ILLINOIS

SECTION	COUNTY	TOTAL SHEETS	SHEET NO.
5BR-2	WASHINGTON	97	66

STA. 1449+00.00 TO STA. 1458+00.00  
CONTRACT NO.:

LEGEND

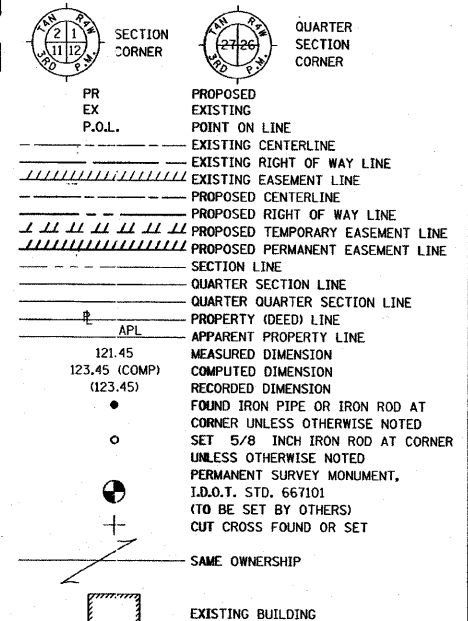

STATE OF ILLINOIS )  
 COUNTY OF MONTGOMERY ) SS

I, TONY HARD, AN ILLINOIS PROFESSIONAL LAND SURVEYOR, CERTIFY THAT I HAVE SURVEYED THE PLAT OF HIGHWAYS SHOWN HEREON AND THAT THIS PROFESSIONAL SERVICE CONFORMS TO THE CURRENT ILLINOIS MINIMUM STANDARDS FOR A BOUNDARY SURVEY FOR THE PROPOSED PARCEL(S) TO BE ACQUIRED BY THE STATE OF ILLINOIS, DEPARTMENT OF TRANSPORTATION, SHOWN HEREON.

DATED \_\_\_\_\_  
 TONY HARD, PLS NO. 2953  
 LICENSE EXPIRATION DATE: 11/30/2008



**McDonough-Whitlow, P.C.**  
 Consulting Engineers & Land Surveyors  
 138 East Wood Street  
 Hillsboro, IL 62049  
 Phone: 217.532.9233  
 Fax: 217.532.6300  
 PROFESSIONAL DESIGN NO. 184-002754

ILLINOIS DEPARTMENT OF TRANSPORTATION  
**TOTAL HOLDING**  
 FAS 1832 (IL 160)  
 SECTION 5BR-2  
 WASHINGTON COUNTY  
 JOB NO. R-98-007-07  
 STATION 1449+00.00 TO STATION 1458+00.00  
 SCALE: 1" = 100'  
 SHEET 1 IS A COVER SHEET

