F.A. RTE.	SECTION	COUNTY	TOTAL SHEETS	SHEET NO.
2830	01-00133-08-BR	WILL	37	6
STA.		TO STA.		
FED. ROAD DIST. NO.	ILLINOIS	FED. AID PROJECT		

CONTRACT NO. 83989

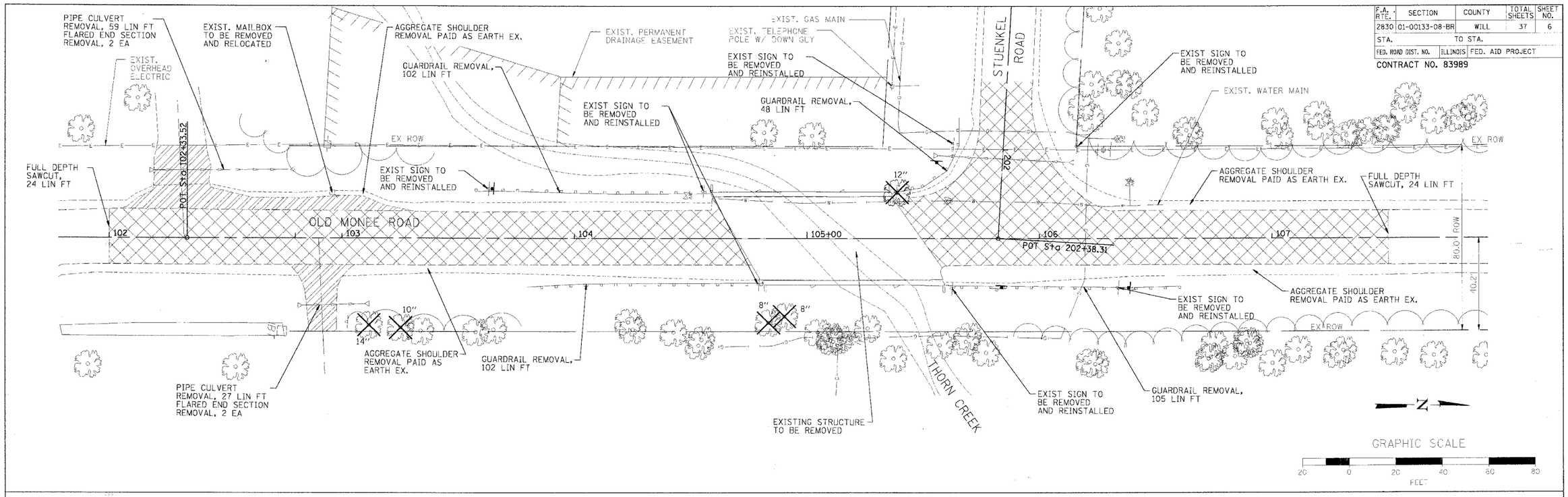

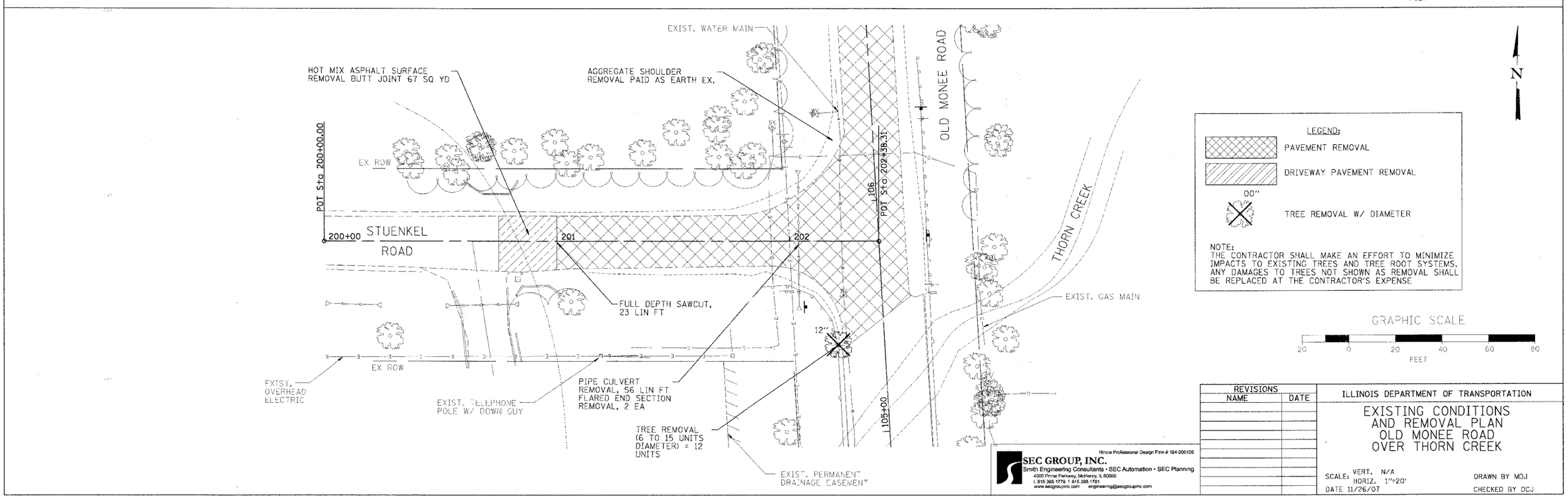

REVISIONS	
NAME	DATE

ILLINOIS DEPARTMENT OF TRANSPORTATION

EXISTING CONDITIONS AND REMOVAL PLAN OLD MONEE ROAD OVER THORN CREEK

SCALE: VERT. N/A HORIZ. 1"=20'

DATE 11/26/07

DRAWN BY MDJ

CHECKED BY DCJ

Illinois Professional Design Firm # 184-000106
SEC GROUP, INC.
Smith Engineering Consultants • SEC Automation • SEC Planning
4500 Prime Parkway, McHenry, IL 60050
t. 815.385.1778 f. 815.385.1781
www.secgroupinc.com engineering@secgroupinc.com

PLOT DATE = 11/21/2007
FILE NAME = n:\jobs\smith\2004\040158 will old monee road\cad\trans\removal\040158-rem.dgn
PLOT SCALE = 1:20
REFERENCE = REF

.\trans\removal\040158-rem.dgn 11/21/2007 9:09:27 AM