

STATE OF ILLINOIS  
DEPARTMENT OF TRANSPORTATION

F.A. RTE.	SECTION	COUNTY	TOTAL SHEETS	SHEET NO.
IDNR	SAHARA WOODS 2025	SALINE	41	1
		ILLINOIS	CONTRACT NO. 46946	

FOR INDEX OF SHEETS, SEE SHEET NO. 2

**PROPOSED  
HIGHWAY PLANS**

**SAHARA WOODS STATE FISH AND WILDLIFE AREA  
SECTION SAHARA WOODS 2025**

**ROADWAY IMPROVEMENTS  
SALINE COUNTY**

C-30-013-25

IDNR PROJECT 5-24-006

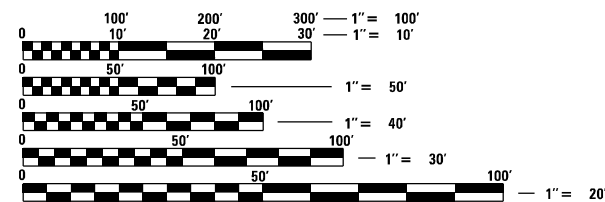
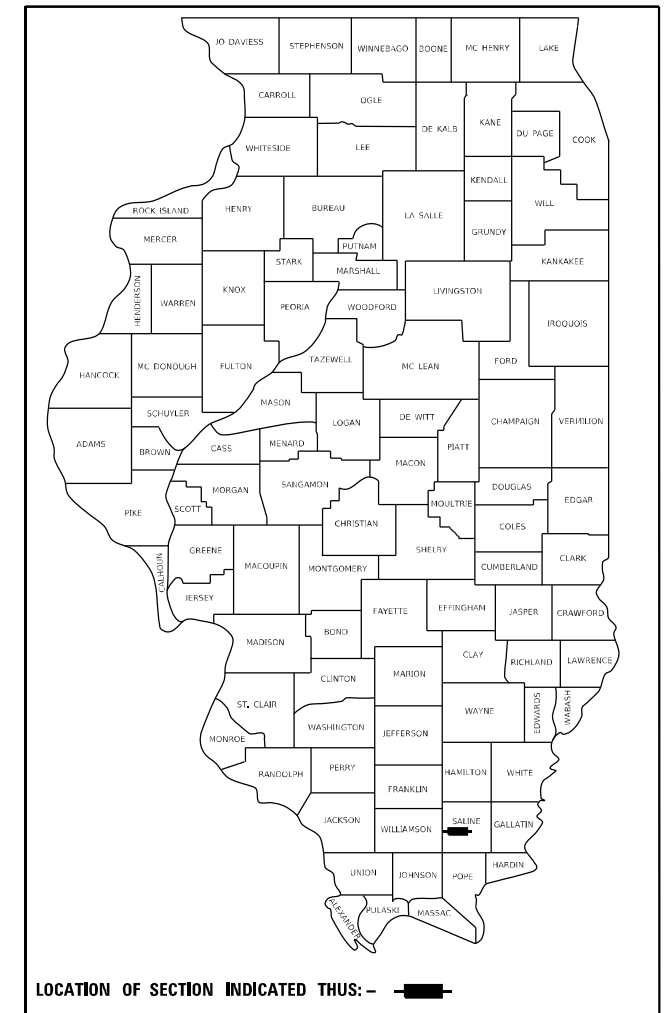

FULL SIZE PLANS HAVE BEEN PREPARED USING STANDARD ENGINEERING SCALES. REDUCED SIZED PLANS WILL NOT CONFORM TO STANDARD SCALES. IN MAKING MEASUREMENTS ON REDUCED PLANS, THE ABOVE SCALES MAY BE USED.

J.U.L.I.E.  
JOINT UTILITY LOCATION INFORMATION FOR EXCAVATORS  
1-800-892-0123  
OR 811

PROJECT ENGINEER VINCE MADONIA

CONTRACT NO. 46946

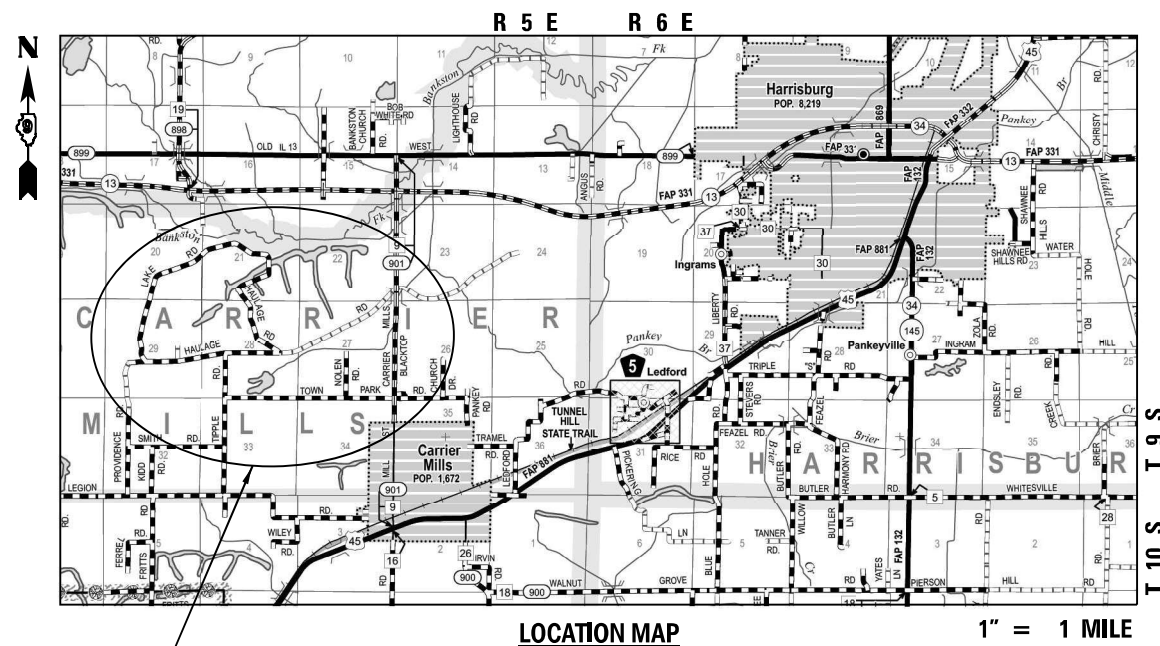

PROJECT LOCATION

LOCATION MAP  
CARRIER MILLS TOWNSHIP



GROSS LENGTH = 36,029.71 FT. = 6.824 MILE  
NET LENGTH = 36,029.71 FT. = 6.824 MILE

*Elizabeth S. Witt*  
ILLINOIS PROFESSIONAL ENGINEER NO. 062-061876  
EXP. 11-30-2025  
12/20/2024

**VOLKERT**

STATE OF ILLINOIS  
DEPARTMENT OF TRANSPORTATION

SUBMITTED JAN 31, 2025

*[Signature]*  
REGIONAL ENGINEER

January 31, 2025  
*[Signature]*  
ENGINEER OF DESIGN AND ENVIRONMENT

January 31, 2025  
*[Signature]*  
DIRECTOR OF HIGHWAYS PROJECT IMPLEMENTATION

**PRINTED BY THE AUTHORITY  
OF THE STATE OF ILLINOIS**

**GENERAL NOTES**

1. ILLINOIS STATE LAW REQUIRES A 48-HOUR NOTICE BE GIVEN TO ALL UTILITIES BEFORE DIGGING. FIELD MARKING OF FACILITIES MAY ALSO BE OBTAINED BY CONTACTING J.U.L.I.E. OR FOR NON-J.U.L.I.E. MEMBERS, THE UTILITY COMPANY DIRECTLY. AGENCIES KNOWN TO HAVE FACILITIES WITHIN THE PROJECT AREA ARE AS FOLLOWS:

- \* CLEARWAVE COMMUNICATIONS
- \* CARRIER MILLS WATER DEPARTMENT
- \* FRONTIER COMMUNICATIONS
- \* FUTIVA, LLC
- \* ZITO MEDIA
- \* SOUTHEASTERN ILLINOIS ELECTRIC COOPERATIVE, INC.
- \* LIBERTY UTILITIES

MEMBERS OF J.U.L.I.E. (800) 892-0123 ARE INDICATED BY \*

NON-J.U.L.I.E. MEMBERS MUST BE NOTIFIED INDIVIDUALLY.

2. ANY REFERENCE TO A STANDARD IN THESE PLANS SHALL BE INTERPRETED TO MEAN THE EDITION AS INDICATED BY THE SUB NUMBER LISTED IN THE INDEX OF SHEETS OR THE COPY OF THE STANDARD INCLUDED IN THESE PLANS.
3. IN ADDITION TO FIELD SURVEYS, PLAN DIMENSIONS AND DETAILS RELATIVE TO THE EXISTING FACILITIES HAVE BEEN TAKEN FROM EXISTING PLANS AND ARE SUBJECT TO CONSTRUCTION VARIATIONS. IT SHALL BE THE CONTRACTOR'S RESPONSIBILITY TO VERIFY SUCH DIMENSIONS AND DETAILS IN THE FIELD. SUCH VARIATIONS SHALL NOT BE A CAUSE FOR ADDITIONAL COMPENSATION DUE TO A CHANGE IN THE SCOPE OF WORK; HOWEVER, THE CONTRACTOR WILL BE PAID FOR THE QUANTITY ACTUALLY FURNISHED AT THE UNIT PRICE BID FOR WORK.
4. THE BASELINE SHOWN IN THE PLANS IS A "BEST FIT" ALIGNMENT OF THE CENTER OF THE EXISTING ROADWAY FOR THE PURPOSE OF STATION AND DETERMINING OFFSETS. IN MOST CASES IT DOES NOT REPRESENT THE PHYSICAL CENTERLINE OF THE ROADWAY. THE CADD FILES WILL BE PROVIDED TO THE CONTRACTOR TO RE-ESTABLISH CONTROL AND STAKING DURING CONSTRUCTION.
5. ALL SIGN LOCATIONS ARE TO BE STAKED IN THE FIELD BY THE RESIDENT ENGINEER.
6. THE AGGREGATE GRADATION IN BITUMINOUS SURFACE TREATMENT, A1 AND A3 FOR SEAL COAT AGGREGATE SHALL BE CA-16 (CRUSHED STONE). THE COVER COAT AGGREGATE SHALL BE CA-14 (CRUSHED STONE).
7. AGGREGATE FOR BASE REPAIR HAS BEEN INCLUDED FOR REPAIRS TO THE EXISTING AGGREGATE ROADWAYS AT LOCATIONS AND AS DIRECTED BY THE ENGINEER.

**RATES OF APPLICATION:**

FACTORS USED FOR ESTIMATING PLAN QUANTITIES ARE AS FOLLOWS AND SHALL NOT BE USED FOR THE BASIS OF FINAL QUANTITIES:

AGGREGATE	2.1 TONS/CUYD
BITUMINOUS MATERIAL	
FOG SEAL	0.06 LB/SQFT
EARTH	110 LBS/CUFT

**INDEX OF SHEETS**

1	COVER SHEET
2	GENERAL NOTES, HIGHWAY STANDARDS AND COMMITMENTS
3 - 4	SUMMARY OF QUANTITIES
5	EXISTING TYPICAL SECTIONS
6	PROPOSED TYPICAL SECTIONS
7 - 8	SCHEDULE OF QUANTITIES
9	ALIGNMENTS, TIE POINTS AND BENCHMARKS
10	OVERVIEW PLAN
11 - 24	ROADWAY PLANS
25 - 29	PARKING LOT DETAILS
30 - 32	DRAINAGE AND EROSION CONTROL DETAILS
33 - 41	CROSS SECTIONS

**HMA MIXTURE REQUIREMENTS TABLE**

LOCATIONS	PROVIDENCE ROAD
MIXTURE USE(S)	PAVEMENT PATCHING (SPECIAL)
AC/PG	PG 64-22
DESIGN AIR VOIDS	4.0% @ NDES=50
MIXTURE COMPOSITION (GRADATION)	IL-19.0
FRICTION AGGREGATE	N.A.
MIXTURE WEIGHT	112
QUALITY MANAGEMENT PROGRAM	QC/QA
SUBLOT SIZE	N.A.
MATERIAL TRANSFER DEVICE	NO

**COMMITMENTS**

NONE

**HIGHWAY STANDARDS**

000001-08	STANDARD SYMBOLS, ABBREVIATIONS AND PATTERNS
001006	DECIMAL OF AN INCH AND OF A FOOT
280001-07	TEMPORARY EROSION CONTROL SYSTEMS
542301-03	PRECAST REINFORCED CONCRETE FLARED END SECTION
701001-02	OFF-ROAD OPERATIONS, 2L, 2W, MORE THAN 15' (4.5 M) AWAY
701006-05	OFF-ROAD OPERATIONS, 2L, 2W, 15' (4.5 M) TO 24" (600 MM) FROM PAVEMENT EDGE
701011-04	OFF-ROAD MOVING OPERATIONS, 2L, 2W, DAY ONLY
701201-05	LANE CLOSURE, 2L, 2W, DAY ONLY, FOR SPEEDS ≥ 45 MPH
701301-04	LANE CLOSURE, 2L, 2W, SHORT TIME OPERATIONS
701306-04	LANE CLOSURE, 2L, 2W, SLOW MOVING OPERATIONS DAY ONLY, FOR SPEEDS ≥ 45 MPH
701901-10	TRAFFIC CONTROL DEVICES
720001-01	SIGN PANEL MOUNTING DETAILS
720006-04	SIGN PANEL ERECTION DETAILS
728001-01	TELESCOPING STEEL SIGN SUPPORT
731001-01	BASE FOR TELESCOPING STEEL SIGN SUPPORT
780001-05	TYPICAL PAVEMENT MARKINGS
BLR 22-7	TYP. APPL. OF T.C.D. FOR RURAL LOC. HWYS. (2-LANE 2 WAY RURAL TRAFF.) (RD. CLOSED TO THRU TRAFF.)
420001-10	PAVEMENT JOINTS
442201-03	CLASS C AND D PATCHES
720011-01	METAL POSTS FOR SIGNS, MARKERS AND DELINEATORS

REV - MS

MODEL: s:\MODEL NAMES  
FILE NAME: p:\projects\mha\volkert.com\volkert-us-pm\Documents\Projects\1201864 - PB 201-034 WO 3 - Sahara Woods\CADD\CAD Sheets\24006-ait-GenNote.dgn



USER NAME = default	DESIGNED -	REVISED -
	DRAWN -	REVISED -
PLOT SCALE = 0.1667' / in.	CHECKED -	REVISED -
PLOT DATE = 1/16/2025	DATE -	REVISED -

**STATE OF ILLINOIS  
DEPARTMENT OF TRANSPORTATION**

**GENERAL NOTES, HIGHWAY STANDARDS AND COMMITMENTS  
SAHARA WOODS STATE FISH AND WILDLIFE AREA**

SCALE: SHEET 1 OF 1 SHEETS STA. TO STA.

F.A. RTE.	SECTION	COUNTY	TOTAL SHEETS	SHEET NO.
IDNR	SAHARA WOODS 2025	SALINE	41	2
			CONTRACT NO. 46946	
		ILLINOIS	FED. AID PROJECT	

MODEL: s:\MODEL NAMES  
 FILE NAME: p:\projects\ctm\volkert.com\volkert-us-pm\Documents\Projects\1201864 - PFB, 201-034, WO 3 - Sahara Woods\CADD\CAD Sheets\24006-int-500.dgn

CODE NO.	ITEM	UNIT	TOTAL QUANTITY
20200100	EARTH EXCAVATION	CU YD	770
20800150	TRENCH BACKFILL	CU YD	6
25000200	SEEDING, CLASS 2	ACRE	1
25000400	NITROGEN FERTILIZER NUTRIENT	POUND	90
25000500	PHOSPHORUS FERTILIZER NUTRIENT	POUND	90
25000600	POTASSIUM FERTILIZER NUTRIENT	POUND	90
25100115	MULCH, METHOD 2	ACRE	1
25100630	EROSION CONTROL BLANKET	SQ YD	4706
28000250	TEMPORARY EROSION CONTROL SEEDING	POUND	100
28000305	TEMPORARY DITCH CHECKS	FOOT	70
28000500	INLET AND PIPE PROTECTION	EACH	3
28100107	STONE RIPRAP, CLASS A4	SQ YD	38
28200200	FILTER FABRIC	SQ YD	38
35101400	AGGREGATE BASE COURSE, TYPE B	TON	688
35800200	AGGREGATE BASE REPAIR	TON	2018
48102100	AGGREGATE WEDGE SHOULDER, TYPE B	TON	34

CODE NO.	ITEM	UNIT	TOTAL QUANTITY
54213669	PRECAST REINFORCED CONCRETE FLARED END SECTIONS 24"	EACH	4
542A0229	PIPE CULVERTS, CLASS A, TYPE 1 24"	FOOT	54
60920030	PIPE CULVERTS TO BE CLEANED 30"	FOOT	200
67100100	MOBILIZATION	L SUM	1
72000100	SIGN PANEL - TYPE 1	SQ FT	68
72400100	REMOVE SIGN PANEL ASSEMBLY - TYPE A	EACH	3
72400310	REMOVE SIGN PANEL - TYPE 1	SQ FT	54
72800100	TELESCOPING STEEL SIGN SUPPORT	FOOT	48
73000100	WOOD SIGN SUPPORT	FOOT	171
73100100	BASE FOR TELESCOPING STEEL SIGN SUPPORT	EACH	4
78001100	PAINT PAVEMENT MARKING - LETTERS AND SYMBOLS	SQ FT	54
78001110	PAINT PAVEMENT MARKING - LINE 4"	FOOT	1619
X4060107	BITUMINOUS MATERIALS (FOG SEAL)	POUND	46479
X0300019	REMOVE AND REINSTALL PARKING BLOCKS	EACH	3
X0325800	PARKING LOT SEAL COAT	SQ YD	6303
X1500004	BITUMINOUS SURFACE TREATMENT, A1	SQ YD	41119
X1500006	BITUMINOUS SURFACE TREATMENT, A3	SQ YD	44953

REV - MS



USER NAME = default	DESIGNED -	REVISED -
PLOT SCALE = 0.1667' / in.	DRAWN -	REVISED -
PLOT DATE = 12/19/2024	CHECKED -	REVISED -
	DATE -	REVISED -

**STATE OF ILLINOIS  
 DEPARTMENT OF TRANSPORTATION**

**SUMMARY OF QUANTITIES  
 SAHARA WOODS STATE FISH AND WILDLIFE AREA**

SCALE: SHEET 1 OF 2 SHEETS STA. TO STA.

F.A. RTE.	SECTION	COUNTY	TOTAL SHEETS	SHEET NO.
IDNR	SAHARA WOODS 2025	SALINE	41	3
			CONTRACT NO. 46946	
ILLINOIS FED. AID PROJECT				







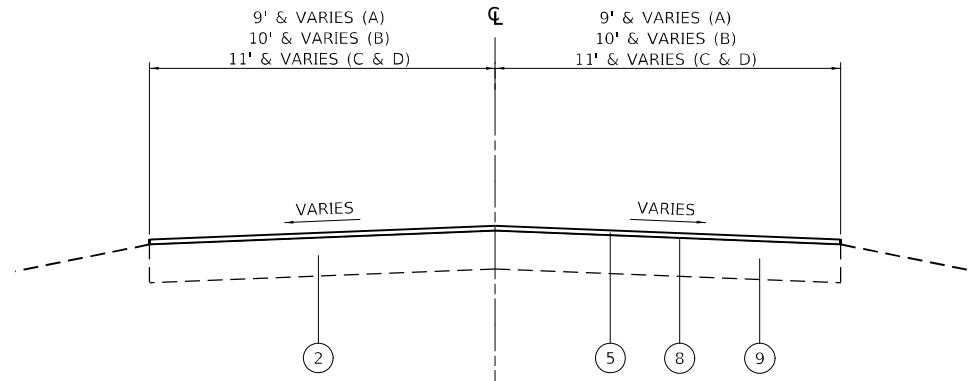

**TOWNSHIP ROADS  
OIL & CHIP (A1)**

TOWN PARK ROAD (A) - STA. 200+08.22 TO STA. 292+65.91  
 TIPPLE ROAD (B) - STA. 99+32.60 TO STA. 124+19.54  
 PROVIDENCE ROAD (C) - STA. 332+65.74 TO STA. 387+56.01  
 HAULAGE ROAD (D) - STA. 400+13.15 TO STA. 414+00.00

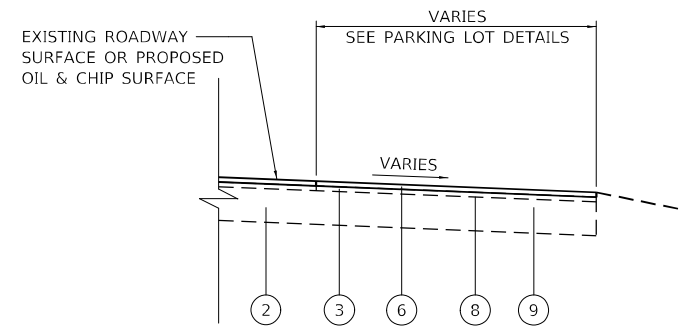

**OIL & CHIP (A3) PARKING LOTS**

HUNTER PARKING LOT 1  
 HUNTER PARKING LOT 2  
 HUNTER PARKING LOT 3  
 CAMPGROUND PARKING LOT  
 SITE OFFICE PARKING LOT

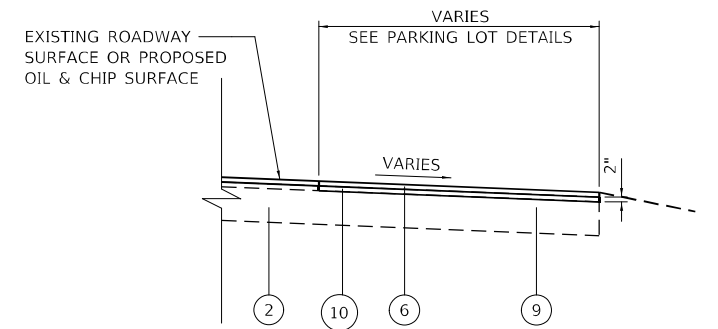

**OIL & CHIP (A3) PARKING LOTS**

HUNTER PARKING LOT 4

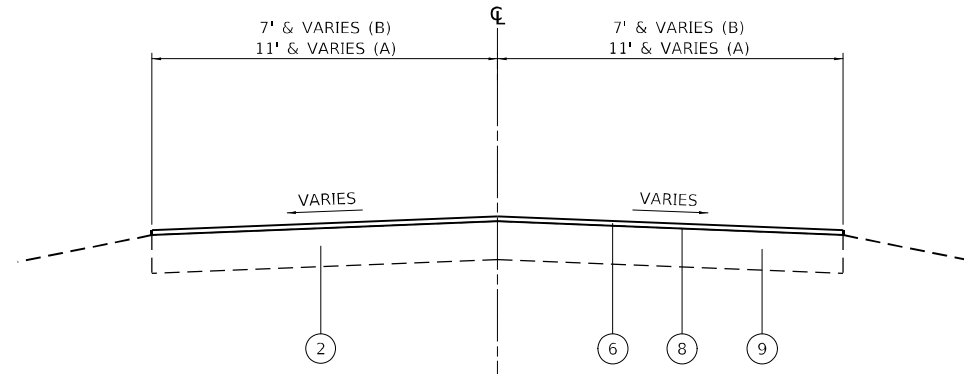

**PARK ROADS  
OIL & CHIP (A3)**

HAULAGE ROAD (A) - STA. 414+00.00 TO STA. 458+81.25  
 HAULAGE ROAD (B) - STA. 458+81.25 TO STA. 559+60.00

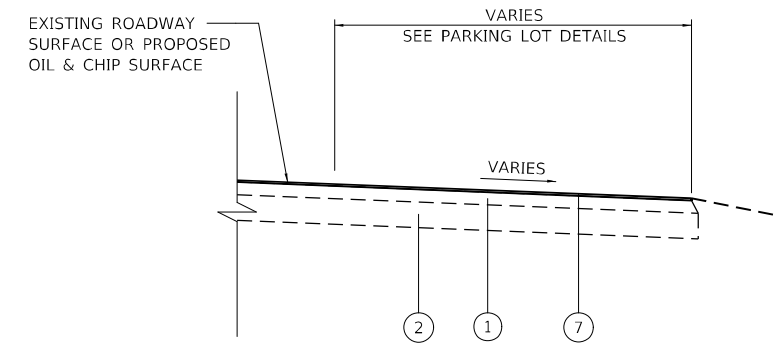

**HOT-MIX ASPHALT PARKING LOT SEAL COAT**

BOAT RAMP PARKING LOT 1  
 BOAT RAMP PARKING LOT 2

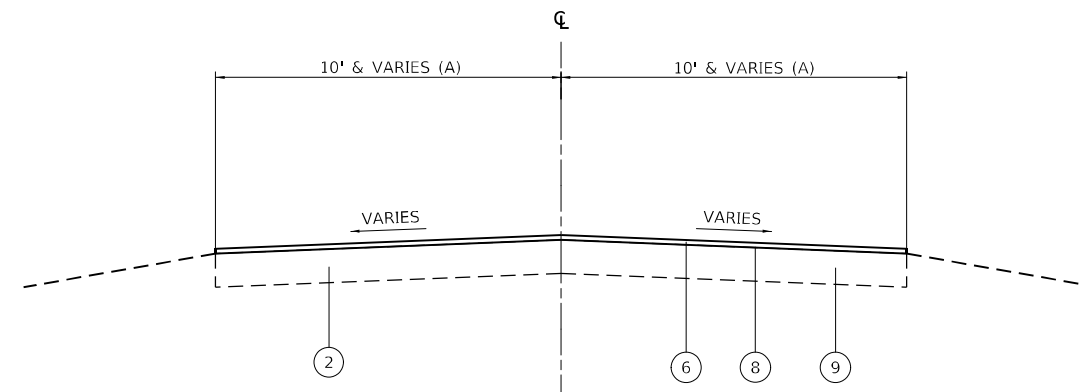

**PARK ROADS  
OIL & CHIP (A3)**

CAMPGROUND ROAD (A) - STA. 304+17.78 TO STA. 311+75.00  
 CAMPGROUND ROAD (A) - STA. 314+55.00 TO STA. 332+65.74

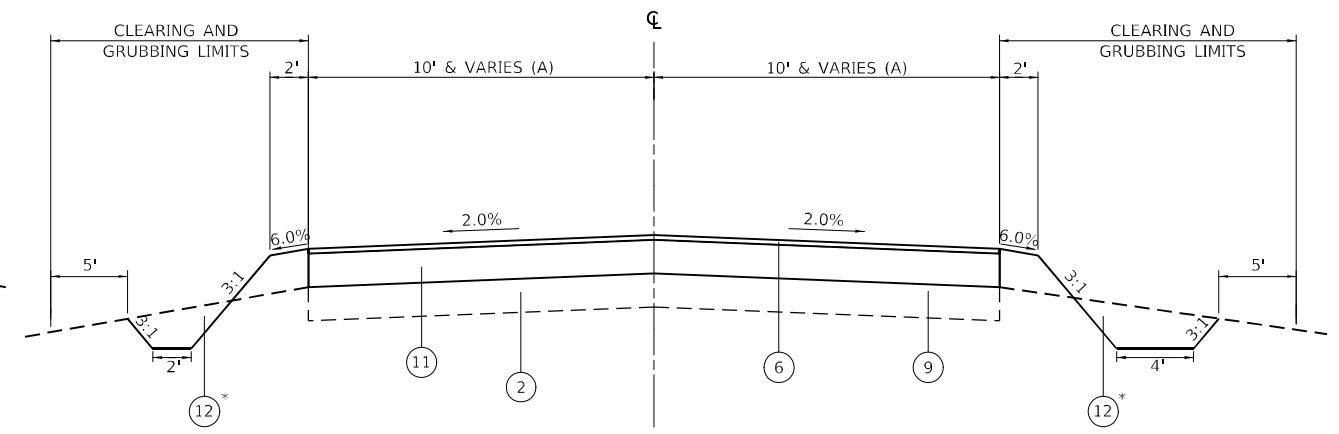

**PARK ROADS  
OIL & CHIP (A3)**

CAMPGROUND ROAD (A) - STA. 311+75.00 TO STA. 314+55.00

\* DITCH GRADING LIMITS - SEE PLANS

**LEGEND**

- ① EXISTING HOT-MIX ASPHALT SURFACE, 6" & VARIES
- ② EXISTING AGGREGATE BASE
- ③ EXISTING OIL & CHIP SURFACE
- ④ PROPOSED AGGREGATE WEDGE SHOULDERS, TYPE B
- ⑤ PROPOSED BITUMINOUS SURFACE TREATMENT, A1
- ⑥ PROPOSED BITUMINOUS SURFACE TREATMENT, A3
- ⑦ PROPOSED PARKING LOT SEAL COAT
- ⑧ PROPOSED PREPARATION OF BASE (SPECIAL)
- ⑨ PROPOSED AGGREGATE BASE REPAIR
- ⑩ PROPOSED AGGREGATE BASE COURSE, TYPE B, 2"
- ⑪ PROPOSED AGGREGATE BASE COURSE, TYPE B, VARIES 0" TO 20"
- ⑫ EARTH EXCAVATION

MODEL: s:\MODEL\NAMES FILE: NAME: s:\projects\ctm\volkert.com\volkert.ctm\Documents\Projects\1201864 - PFB\_201-034\_WD\_3 - Sahara Woods\CADD\CAD Sheets\1201864-03-01-Typical.dgn



USER NAME = default	DESIGNED -	REVISED -
PLOT SCALE = 10.0000' / 1"	DRAWN -	REVISED -
PLOT DATE = 12/19/2024	CHECKED -	REVISED -
	DATE -	REVISED -

**STATE OF ILLINOIS  
DEPARTMENT OF TRANSPORTATION**

**PROPOSED TYPICAL SECTIONS  
SAHARA WOODS STATE FISH AND WILDLIFE AREA**

SCALE: 1"=5'

SHEET 1 OF 1 SHEETS

STA. TO STA.

F.A. RTE.	SECTION	COUNTY	TOTAL SHEETS	SHEET NO.
IDNR	SAHARA WOODS 2025	SALINE	41	6
			CONTRACT NO. 46946	
		ILLINOIS FED. AID PROJECT		

**PAVING SCHEDULE**

LOCATION			AGGREGATE BASE COURSE, TYPE B	AGGREGATE BASE REPAIR	AGGREGATE WEDGE SHOULDER, TYPE B	BITUMINOUS MATERIALS (FOG SEAL)	REMOVE AND REINSTALL PARKING BLOCKS	PARKING LOT SEAL COAT	BITUMINOUS SURFACE TREATMENT, A1	BITUMINOUS SURFACE TREATMENT, A3	PREPARATION OF BASE (SPECIAL)	PAVEMENT PATCHING (SPECIAL)
STATION TO STATION	ROADWAY	SIDE	(TON)	(TON)	(TON)	(POUND)	(EACH)	(SQ YD)	(SQ YD)	(SQ YD)	(SQ YD)	(SQ YD)
STA 99+32.60 TO STA 124+19.54	TIPPLE ROAD	LT/RT				3106.29			5752.40		5752.40	
STA 200+08.22 TO STA 292+65.91	TOWN PARK ROAD	LT/RT				10060.69			18630.91		18630.91	
STA 304+17.78 TO STA 311+75.00	CAMPGROUND ROAD	LT/RT				940.39				1741.46	1741.46	
STA 311+75.00 TO STA 314+55.00	CAMPGROUND ROAD	LT/RT	295.89			331.60				614.08		
STA 314+55.00 TO STA 332+65.74	CAMPGROUND ROAD	LT/RT		52		2315.89				4288.69	4288.69	
STA 332+65.74 TO STA 387+56.01	PROVIDENCE ROAD	LT/RT				7127.29			13198.68		13198.68	1955.56
STA 400+13.15 TO STA 414+00.00	HAULAGE ROAD	LT/RT				1909.67			3536.42		3536.42	
STA 414+00.00 TO STA 559+60.00	HAULAGE ROAD	LT/RT				14471.64				26799.33	26799.33	
HUNTER PARKING LOT 1	HAULAGE ROAD	LT/RT				387.40				717.40	717.40	
HUNTER PARKING LOT 2	HAULAGE ROAD	LT/RT				393.07				727.91	727.91	
HUNTER PARKING LOT 3	HAULAGE ROAD	LT/RT				437.48				810.14	810.14	
HUNTER PARKING LOT 4	CAMPGROUND ROAD	LT/RT	391.41			1811.66				3354.93		
CAMPGROUND PARKING LOT	CAMPGROUND ROAD	LT/RT				1661.34				3076.55	3076.55	
SITE OFFICE PARKING LOT	TIPPLE ROAD	LT/RT				1523.66	3			2821.60	2821.60	
BOAT RAMP PARKING LOT 1	HAULAGE ROAD	LT/RT						3425.24				
BOAT RAMP PARKING LOT 2	HAULAGE ROAD	LT/RT			33.33			2877.44				
NOMINAL QUANTITY*				1966								
SUBTOTAL			687.30	2018	33.33	46478.07	3	6302.68	41118.41	44952.09	82101.49	1955.56
PAY TOTAL			688	2018	34	46479	3	6303	41119	44953	82102	1956

\* FOR EXISTING OIL AND CHIP ROADS AND PARKING LOTS

**EARTHWORK SCHEDULE**

LOCATION	EARTH EXCAVATION  (CU YD)	FOR INFORMATION ONLY			REMARKS
		EARTH EXCAVATION ADJUSTED FOR SHRINKAGE 25% (CU YD)	EMBANKMENT  (CU YD)	EARTHWORK BALANCE WASTE (+) OR SHORTAGE (-) (CU YD)	
CAMPGROUND ROAD					
STA 311+50 TO STA 326+00	770	580	90	490	
SUBTOTAL	770	580	90	490	
PAY TOTAL	770	580	90	490	DISPOSE OF EXCESS IN ACCORDANCE WITH 202.03

**SIGN SCHEDULE**

LOCATION					MUTCD SIGN NO.	SIGN DESCRIPTION	SIGN DIMENSIONS (IN. X IN.)	SIGN PANEL - TYPE 1  (SQ FT)	REMOVE SIGN PANEL ASSEMBLY - TYPE A  (EACH)	REMOVE SIGN PANEL - TYPE 1  (SQ FT)	TELESCOPING STEEL SIGN SUPPORT  (FOOT)	WOOD SIGN SUPPORT  (FOOT)	BASE FOR TELESCOPING STEEL SIGN SUPPORT  (EACH)
STATION	OFFSET	ROADWAY	SIDE	PARKING LOT									
415+11.00	18.58	HAULAGE ROAD	RT		R2-1	SPEED LIMIT 25	18 X 24	3.00		3.00		14	
456+76.00	15.96	HAULAGE ROAD	LT		R2-1	SPEED LIMIT 25	18 X 24	3.00		3.00		14	
457+94.00	42.94	HAULAGE ROAD	LT	BOAT RAMP PARKING LOT 1	R1-1	STOP SIGN	30 X 30	6.25		6.25		16	
458+67.00	16.29	HAULAGE ROAD	RT		R6-6	BEGIN ONE WAY	24 X 30	5.00		3.00		14	
468+60.00	16.39	HAULAGE ROAD	RT		R2-1	SPEED LIMIT 25	18 X 24	3.00		3.00		14	
494+97.00	10.15	HAULAGE ROAD	LT		R6-1R	ONE WAY (RIGHT)	36 X 12	3.00		3.00		13	
515+06.00	9.99	HAULAGE ROAD	LT		R5-1	DO NOT ENTER	30 X 30	6.25		6.25		15	
516+12.00	20.48	HAULAGE ROAD	LT	BOAT RAMP PARKING LOT 2	R1-1	STOP SIGN	30 X 30	6.25		6.25		16	
516+24.00	20.68	HAULAGE ROAD	RT		R6-1L	ONE WAY (LEFT)	36 X 12	3.00		3.00		13	
527+49.00	18.33	HAULAGE ROAD	LT		R5-1	DO NOT ENTER	30 X 30	6.25		6.25		15	
528+22.00	11.79	HAULAGE ROAD	RT		R6-1L	ONE WAY (LEFT)	36 X 12	3.00		3.00		12	
559+37.00	25.06	HAULAGE ROAD	LT		R5-1	DO NOT ENTER	30 X 30	6.25		6.25		15	
		HAULAGE ROAD		BOAT RAMP PARKING LOT 1	R7-8	RESERVED PARKING	12 X 18	1.50		1.50	12		1
		HAULAGE ROAD		BOAT RAMP PARKING LOT 1	R8-3a	NO PARKING	18 X 24	3.00	1		12		1
		HAULAGE ROAD		BOAT RAMP PARKING LOT 1		MAKE READY AREA	12 X 18	1.50					
		HAULAGE ROAD		BOAT RAMP PARKING LOT 2	R7-8	RESERVED PARKING	12 X 18	1.50	1		12		1
		HAULAGE ROAD		BOAT RAMP PARKING LOT 2	R7-1101	\$250 FINE	12 X 6	0.50					
		HAULAGE ROAD		BOAT RAMP PARKING LOT 2	R7-8P	VAN ACCESSIBLE	12 X 6	0.50					
		HAULAGE ROAD		BOAT RAMP PARKING LOT 2	R8-3a	NO PARKING	18 X 24	3.00	1		12		1
		HAULAGE ROAD		BOAT RAMP PARKING LOT 2		MAKE READY AREA	12 X 18	1.50					
SUBTOTAL								67.25	3	53.75	48	171	4
PAY TOTAL								68	3	54	48	171	4

MODEL: 4100.DELNAME; FILE: NAME: \\p:\projects\ctm\volkert.com\volkert\p\Documents\Projects\1201864 - PB 201-034 WO 3 - Sahara Woods\CADD\CAD Sheets\2400-ent-Schedule.dgn



USER NAME = default  
 PLOT SCALE = 0.1667 ' / in.  
 PLOT DATE = 12/19/2024

DESIGNED -  
 DRAWN -  
 CHECKED -  
 DATE -

REVISED -  
 REVISED -  
 REVISED -  
 REVISED -

**STATE OF ILLINOIS  
 DEPARTMENT OF TRANSPORTATION**

**SCHEDULE OF QUANTITIES  
 SAHARA WOODS STATE FISH AND WILDLIFE AREA**

SCALE: SHEET 1 OF 2 SHEETS STA. TO STA.

F.A. RTE.	SECTION	COUNTY	TOTAL SHEETS	SHEET NO.
IDNR	SAHARA WOODS 2025	SALINE	41	7
			CONTRACT NO. 46946	
		ILLINOIS	FED. AID PROJECT	



ALIGNMENT COORDINATES - TOWN PARK ROAD			
POINT TYPE	STATION	NORTHING	EASTING
POT	200+00.00	377,128.25	887,866.36
PI	200+55.66	377,124.92	887,921.93
PI	234+64.21	377,108.13	891,330.43
PI	245+38.12	377,112.51	892,404.33
PI	250+08.95	377,116.70	892,875.15
PI	258+50.41	377,109.03	893,716.57
PI	280+90.53	377,103.56	895,956.68
POT	288+69.46	377,095.73	896,735.58

ALIGNMENT COORDINATES - PROVIDENCE ROAD			
POINT TYPE	STATION	NORTHING	EASTING
POT	300+02.25	378,256.56	879,576.92
PC	305+19.80	378,258.35	880,094.47
PI	305+73.90	378,258.54	880,148.57
PT	306+17.23	378,306.41	880,173.78
PI	306+94.34	378,374.63	880,209.72
PC	309+37.30	378,596.98	880,307.66
PI	309+96.98	378,649.96	880,335.13
PT	310+46.91	378,656.55	880,394.45
PI	311+52.56	378,675.27	880,498.42
PI	312+59.64	378,702.53	880,601.97
PI	314+61.67	378,764.03	880,794.41
PI	318+30.38	378,834.30	881,156.37
PI	319+08.89	378,853.40	881,232.52
PI	322+98.29	378,953.09	881,608.94
PI	324+38.26	378,982.00	881,745.89
PC	325+91.64	379,010.40	881,896.62
PI	328+40.71	379,056.52	882,141.38
PT	330+87.74	379,047.76	882,390.29
PI	332+65.74	379,041.49	882,568.19
PI	336+92.52	379,071.68	882,993.90
PC	339+46.40	379,092.34	883,246.93
PI	341+07.86	379,105.47	883,407.86
PT	342+68.87	379,097.81	883,569.13
PI	349+51.77	379,077.94	884,251.74
PI	352+08.08	379,084.10	884,507.99
PC	358+78.19	379,113.80	885,177.44
PI	359+51.74	379,117.06	885,250.91
PT	360+25.11	379,129.27	885,323.44
PI	366+69.74	379,236.27	885,959.13
PI	371+31.24	379,317.92	886,413.36
PI	378+35.54	379,442.52	887,106.54
PI	383+19.25	379,517.79	887,584.36
PI	385+76.58	379,550.17	887,839.64
PI	386+67.43	379,555.21	887,930.36
PI	388+17.43	379,563.84	888,080.11
POT	389+67.43	379,567.25	888,230.07

ALIGNMENT COORDINATES - HAULAGE ROAD			
POINT TYPE	STATION	NORTHING	EASTING
POT	400+00.00	379,099.57	883,523.20
PC	403+27.10	379,357.69	883,322.29
PI	404+46.94	379,452.26	883,248.68
PT	405+55.12	379,571.51	883,260.49
PC	407+41.91	379,757.39	883,278.89
PI	408+43.08	379,858.07	883,288.85
PT	409+42.37	379,956.45	883,265.25
PC	412+55.77	380,260.77	883,190.32
PI	413+25.36	380,328.33	883,173.69
PT	413+92.52	380,396.32	883,188.49
PI	416+51.26	380,649.13	883,243.55
PI	418+34.81	380,830.70	883,270.49
PI	421+32.26	381,121.61	883,332.50
PI	424+03.26	381,385.06	883,396.04
PI	428+16.79	381,784.81	883,501.91
PI	433+44.75	382,289.00	883,658.54
PI	435+45.72	382,481.00	883,717.89
PI	439+03.26	382,901.79	883,818.05
PI	444+69.71	383,377.73	883,940.52
PC	447+36.15	383,635.16	884,009.26
PI	449+09.91	383,803.03	884,054.09
PT	450+63.99	383,884.84	884,207.37
PI	451+40.91	383,921.06	884,275.24
PI	453+26.75	383,994.69	884,445.87
PI	458+81.99	384,167.61	884,973.50
POT	467+44.10	384,466.59	885,782.11
PC	468+73.98	384,511.63	885,903.92
PI	471+12.52	384,594.35	886,127.66
PT	473+47.10	384,742.40	886,314.69
PI	475+43.00	384,863.99	886,468.30
PI	477+83.61	385,022.28	886,649.51
PC	479+48.26	385,134.40	886,770.08
PI	481+20.47	385,251.67	886,896.19
PT	482+85.49	385,294.19	887,063.07
PI	486+26.73	385,378.45	887,393.76
PC	491+97.27	385,514.27	887,947.89
PI	493+58.21	385,552.58	888,104.20
PT	495+18.85	385,573.95	888,263.72
PC	496+02.43	385,582.72	888,346.85

ALIGNMENT COORDINATES - HAULAGE ROAD			
POINT TYPE	STATION	NORTHING	EASTING
PI	497+32.00	385,596.32	888,475.70
PT	498+53.03	385,531.78	888,588.05
PI	499+28.62	385,494.13	888,653.60
PI	501+36.89	385,377.16	888,825.91
PI	504+06.86	385,231.11	889,052.96
PC	506+27.07	385,111.98	889,238.17
PI	507+49.78	385,045.59	889,341.37
PT	508+66.66	385,040.79	889,463.99
PI	511+62.10	385,028.19	889,759.15
PI	512+54.17	385,023.20	889,851.09
PC	514+25.29	385,007.78	890,021.51
PI	516+69.14	384,985.82	890,264.37
PT	518+26.53	384,742.25	890,275.98
PI	519+10.57	384,658.31	890,279.98
PI	524+94.66	384,074.22	890,279.16
PC	525+70.43	383,998.47	890,277.14
PI	526+49.54	383,919.39	890,275.02
PT	527+09.02	383,893.09	890,200.41
PI	528+54.11	383,844.85	890,063.57
PI	530+75.87	383,760.30	889,858.57
PI	538+95.00	383,435.61	889,106.53
PI	540+63.74	383,372.21	888,950.15
PC	542+40.06	383,301.77	888,788.52
PI	542+71.41	383,289.25	888,759.78
PT	543+01.86	383,266.26	888,738.47
PC	545+10.11	383,113.58	888,596.86
PI	545+69.25	383,070.22	888,556.64
PT	546+02.35	383,030.85	888,600.78
PI	547+13.08	382,957.15	888,683.42
PI	548+43.94	382,838.28	888,738.14
PI	549+05.15	382,787.42	888,772.20
PI	551+12.39	382,624.84	888,900.70
PI	552+27.26	382,532.27	888,968.73
PI	553+30.02	382,447.02	889,026.09
PI	555+38.51	382,264.53	889,126.93
PI	555+86.08	382,225.17	889,153.65
PC	557+10.63	382,133.25	889,237.68
PI	557+78.91	382,082.85	889,283.76
PT	558+40.84	382,014.56	889,283.52
PI	560+48.53	381,806.88	889,282.80
POT	562+93.39	381,562.71	889,264.27

ALIGNMENT COORDINATES - TIPPLE ROAD			
POINT TYPE	STATION	NORTHING	EASTING
POT	98+49.96	376,978.28	887,863.73
PI	99+32.60	377,060.92	887,863.35
PI	100+00.00	377,128.25	887,866.36
PI	103+26.71	377,454.93	887,871.16
PI	105+11.59	377,639.55	887,880.69
PI	106+77.51	377,805.47	887,879.21
PI	108+82.32	378,009.95	887,890.73
PI	116+12.60	378,740.12	887,903.92
PC	121+14.12	379,241.60	887,897.87
PI	122+72.90	379,400.36	887,895.27
PT	124+30.16	379,555.21	887,930.36

CONTROL POINTS				
CONTROL POINT #	NORTHING	EASTING	ELEVATION	DESCRIPTION
20004	378,961.63	881,556.07	445.74	IRC 5/8 SET WITH CONTROL CAP
20005	378,818.98	880,973.14	448.07	IRC 5/8 SET WITH CONTROL CAP
20006	378,642.95	880,398.75	454.24	IRC 5/8 SET WITH CONTROL CAP
20007	378,574.29	880,278.60		IRC 5/8 SET WITH CONTROL CAP
20008	378,237.19	880,000.95		IRC 5/8 SET WITH CONTROL CAP
20009	379,003.45	881,987.59		IRC 5/8 SET WITH CONTROL CAP

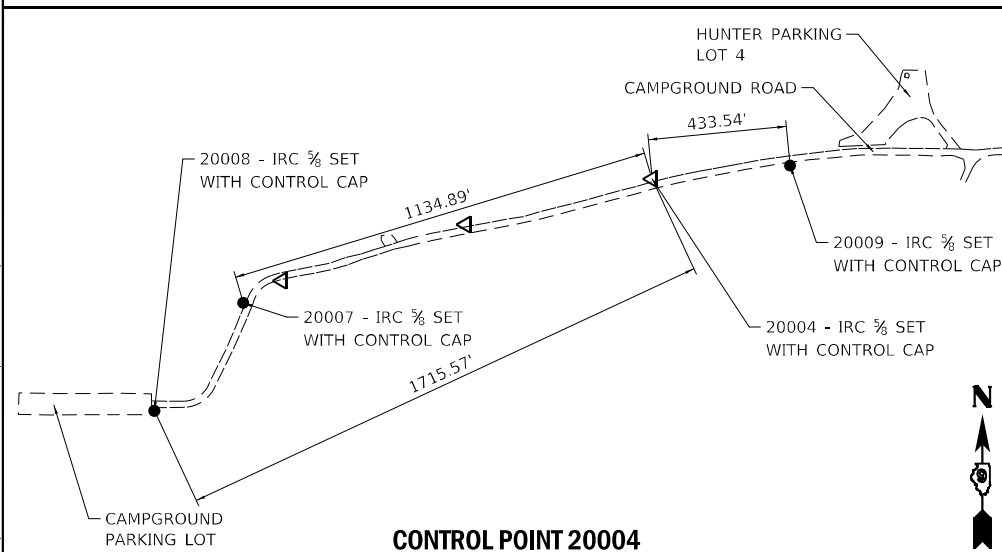

**CONTROL POINT 20004**

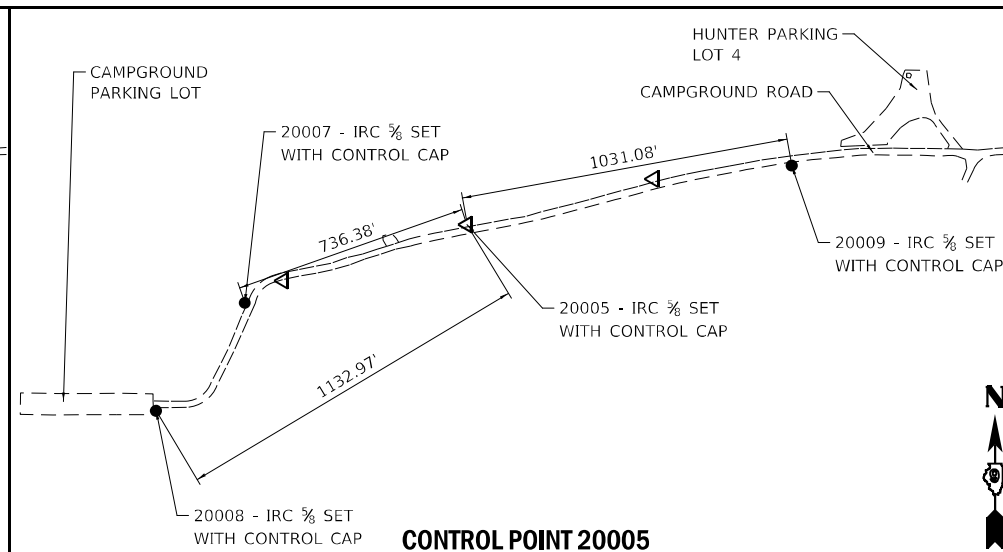

**CONTROL POINT 20005**

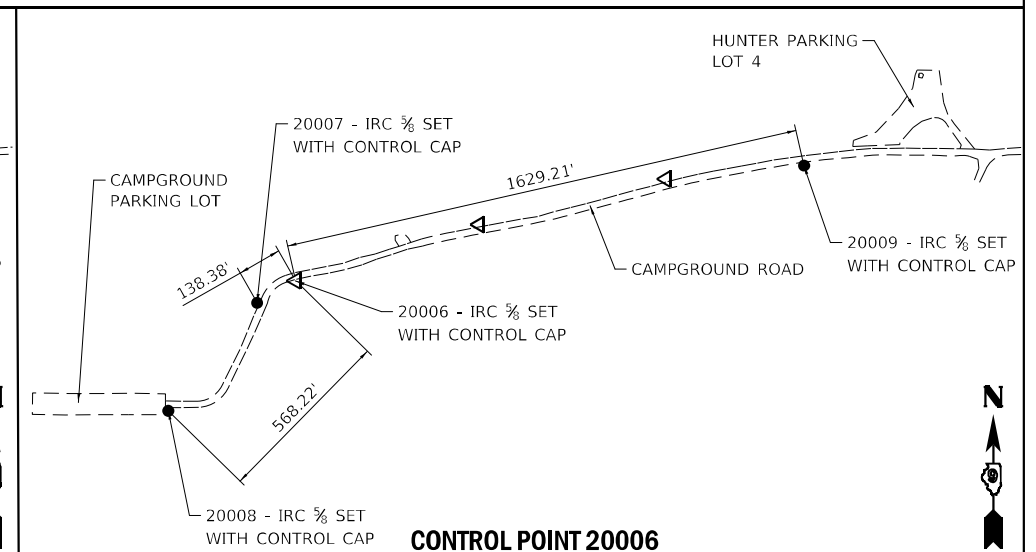

**CONTROL POINT 20006**

MODEL: 410 DELIMES FILE: NAME: 20240314112101864 - PFB 20-034 WD 3 - Sahara Woods State Fish and Wildlife Area.dgn



USER NAME	= default
PLOT SCALE	= 0.1667' / in.
PLOT DATE	= 12/19/2024

DESIGNED	-
DRAWN	-
CHECKED	-
DATE	-

REVISED	-
REVISED	-
REVISED	-
REVISED	-

**STATE OF ILLINOIS  
DEPARTMENT OF TRANSPORTATION**

**ALIGNMENTS, TIE POINTS, AND BENCHMARKS  
SAHARA WOODS STATE FISH AND WILDLIFE AREA**

SCALE: SHEET 1 OF 1 SHEETS STA. TO STA.

F.A. RTE.	SECTION	COUNTY	TOTAL SHEETS	SHEET NO.
IDNR	SAHARA WOODS 2025	SALINE	41	9
CONTRACT NO. 46946			ILLINOIS FED. AID PROJECT	





MODEL: s4001.dwg  
 FILE: NAME: s4001.ctb  
 PROJECT: C:\Users\johndoe\Documents\Projects\1201864 - PFB - 201-034.WD.3 - Sahara Woods\CADD\CAD Sheets\1201864-034-000-01-01.dwg

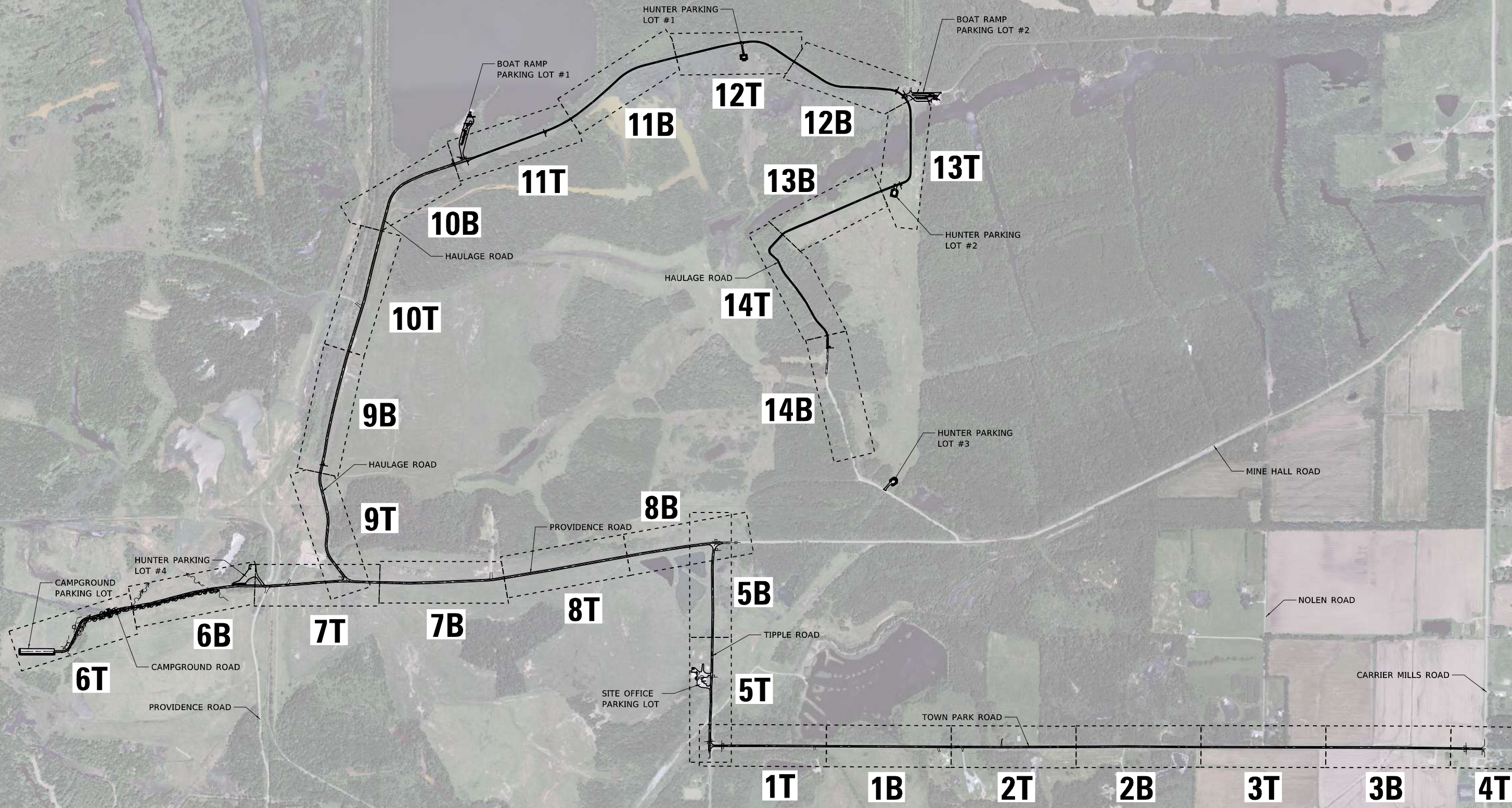

NOTE: "T" DENOTES TOP PLAN VIEW AND "B" DENOTES BOTTOM PLAN VIEW ON SHEET.

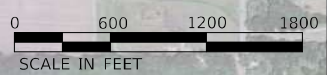

USER NAME = default	DESIGNED -	REVISED -
	DRAWN -	REVISED -
PLOT SCALE = 1200,0000' / in.	CHECKED -	REVISED -
PLOT DATE = 12/19/2024	DATE -	REVISED -

**STATE OF ILLINOIS**  
**DEPARTMENT OF TRANSPORTATION**

**OVERVIEW PLAN SHEET**  
**SAHARA WOODS STATE FISH AND WILDLIFE AREA**

SCALE: 1"=600'    SHEET 1 OF 1 SHEETS    STA.    TO STA.

F.A. RTE.	SECTION	COUNTY	TOTAL SHEETS	SHEET NO.
IDNR	SAHARA WOODS 2025	SALINE	41	10
			CONTRACT NO. 46946	
		ILLINOIS FED. AID PROJECT		











MODEL: s:\MODEL\NAMES  
 FILE NAME: s:\projects\ctm\as.volkert.com\volkert.com\volkert\cadd\Documents\Projects\1201864 - PFB, 201-034, WO 3 - Sahara Woods\CADD\CAD Sheets\1201864-006-int-pln.dgn

MATCHLINE STA. 259 + 00.00

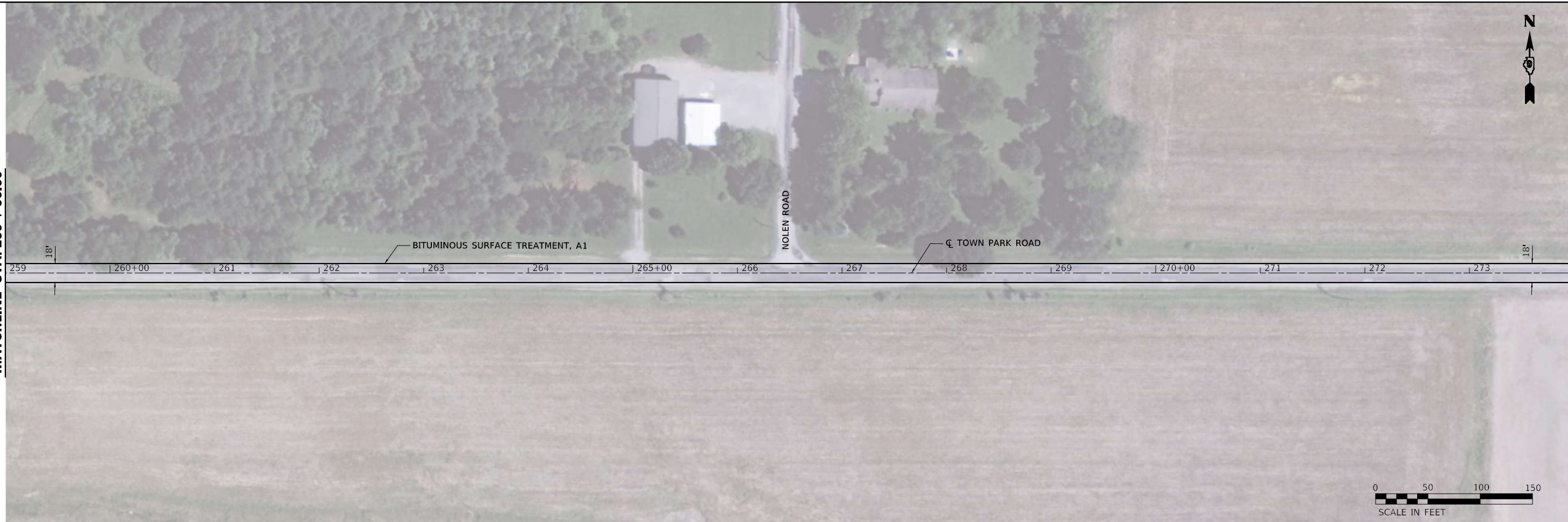

MATCHLINE STA. 274 + 00.00

MATCHLINE STA. 274 + 00.00



MATCHLINE STA. 289 + 00.00



USER NAME = default	DESIGNED -	REVISED -
	DRAWN -	REVISED -
PLOT SCALE = 100,0000 ' / in.	CHECKED -	REVISED -
PLOT DATE = 12/19/2024	DATE -	REVISED -

**STATE OF ILLINOIS  
 DEPARTMENT OF TRANSPORTATION**

**ROADWAY PLANS - TOWN PARK ROAD  
 SAHARA WOODS STATE FISH AND WILDLIFE AREA**

SCALE: 1"=50'    SHEET 3 OF 14 SHEETS    STA. 259+00.00 TO STA. 289+00.00

F.A. RTE.	SECTION	COUNTY	TOTAL SHEETS	SHEET NO.
IDNR	SAHARA WOODS 2025	SALINE	41	13
			CONTRACT NO. 46946	
ILLINOIS FED. AID PROJECT				





MATCHLINE STA. 289 + 00.00

MODEL: s:\MODEL\NAMES  
FILE: NAME: s:\projects\ctm\asv\volkert.com\volkert\cadd\Documents\Projects\1201864 - PB 201-034 WO 3 - Sahara Woods\CADD\CAD Sheets\24006-int-pln.dgn



USER NAME = default
PLOT SCALE = 100.0000 ' / in.
PLOT DATE = 12/19/2024

DESIGNED -
DRAWN -
CHECKED -
DATE -

REVISED -
REVISED -
REVISED -
REVISED -

**STATE OF ILLINOIS  
DEPARTMENT OF TRANSPORTATION**

**ROADWAY PLANS - TOWN PARK ROAD  
SAHARA WOODS STATE FISH AND WILDLIFE AREA**

SCALE: 1"=50'      SHEET 4 OF 14 SHEETS      STA. 289+00.00 TO STA. 293+20.59

F.A. RTE.	SECTION	COUNTY	TOTAL SHEETS	SHEET NO.
IDNR	SAHARA WOODS 2025	SALINE	41	14
			CONTRACT NO. 46946	
ILLINOIS FED. AID PROJECT				



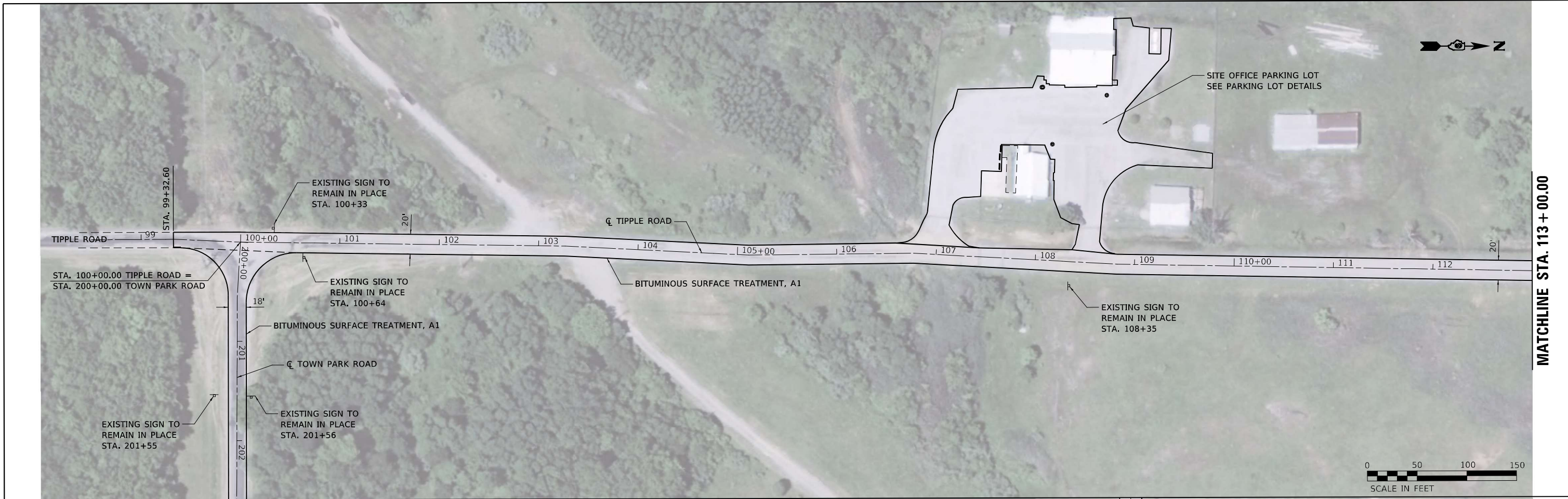

MODEL: SMODELNAMES  
 FILE NAME: p:\projects\wisconsin\volkert.com\volkert.com\projects\1201864 - PTB 201-034 IVO 3 - Sahara Woods\CADD\CAD Sheets\12-1006-salt-pln.dwg

MATCHLINE STA. 113 + 00.00

MATCHLINE STA. 113 + 00.00



USER NAME = default	DESIGNED -	REVISED -
DRAWN -	REVISOR -	REVISOR -
PLOT SCALE = 100.3781' / in.	CHECKED -	REVISOR -
PLOT DATE = 12/19/2024	DATE -	REVISOR -

**STATE OF ILLINOIS**  
**DEPARTMENT OF TRANSPORTATION**

**ROADWAY PLANS - TIPPLE ROAD**  
**SAHARA WOODS STATE FISH AND WILDLIFE AREA**  
 SCALE: 1"=50'    SHEET 5 OF 14 SHEETS    STA. 100+00.00 TO STA. 124+30.15

F.A. RTE.	SECTION	COUNTY	TOTAL SHEETS	SHEET NO.
IDNR	SAHARA WOODS 2025	SALINE	41	15
CONTRACT NO. 46946			ILLINOIS FED. AID PROJECT	



MODEL: s:\MODEL\NAMES  
 FILE: NAME: s:\projects\ctm\as.volkert.com\volkert\cadd\Documents\Projects\1201864 - PFB, 201-034, WD 3 - Sahara Woods\CADD\CAD Sheets\1201864-000-int-pln.dgn

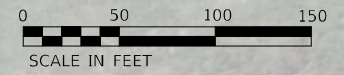
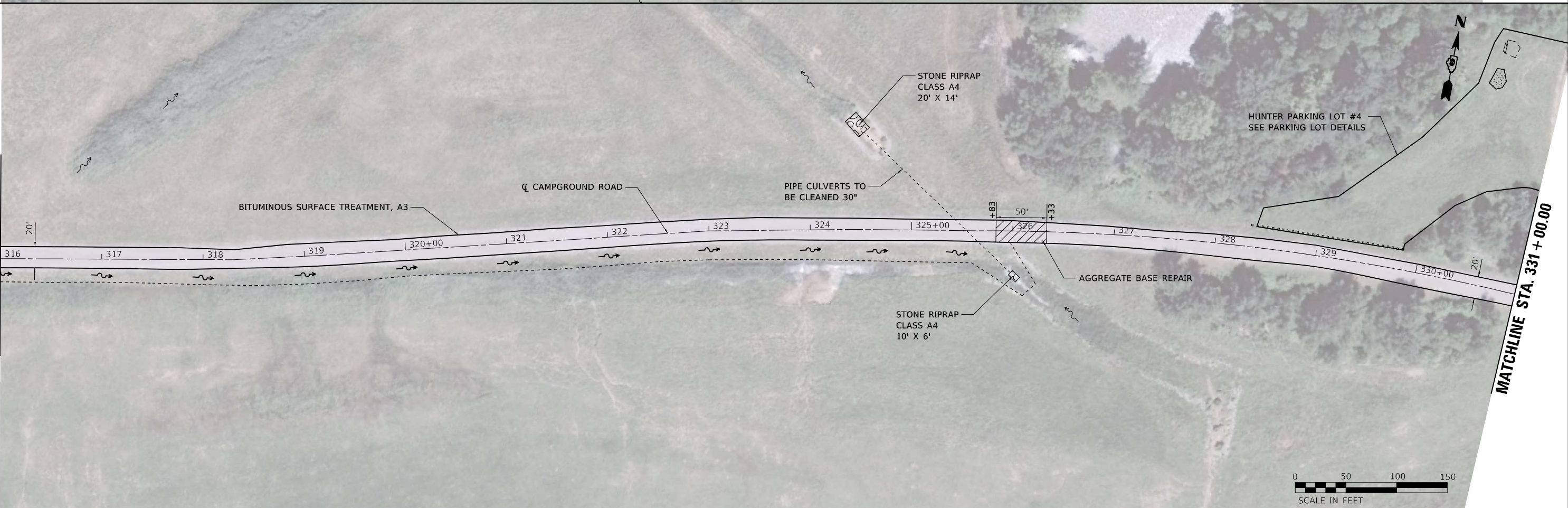
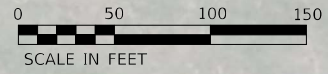
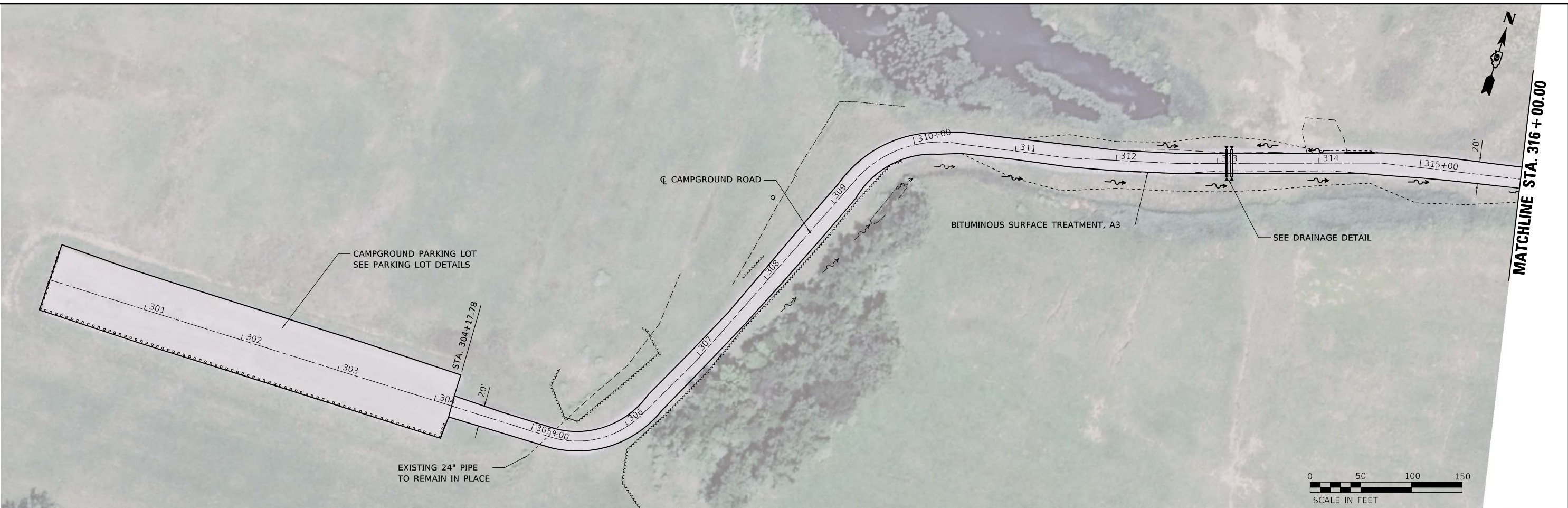

USER NAME = default	DESIGNED -	REVISED -
	DRAWN -	REVISED -
PLOT SCALE = 100.0000' / in.	CHECKED -	REVISED -
PLOT DATE = 12/19/2024	DATE -	REVISED -

**STATE OF ILLINOIS  
 DEPARTMENT OF TRANSPORTATION**

**ROADWAY PLANS - CAMPGROUND ROAD  
 SAHARA WOODS STATE FISH AND WILDLIFE AREA**

SCALE: 1"=50' SHEET 6 OF 14 SHEETS STA. 300+00.00 TO STA. 331+00.00

F.A. RTE.	SECTION	COUNTY	TOTAL SHEETS	SHEET NO.
IDNR	SAHARA WOODS 2025	SALINE	41	16
			CONTRACT NO. 46946	
ILLINOIS FED. AID PROJECT				



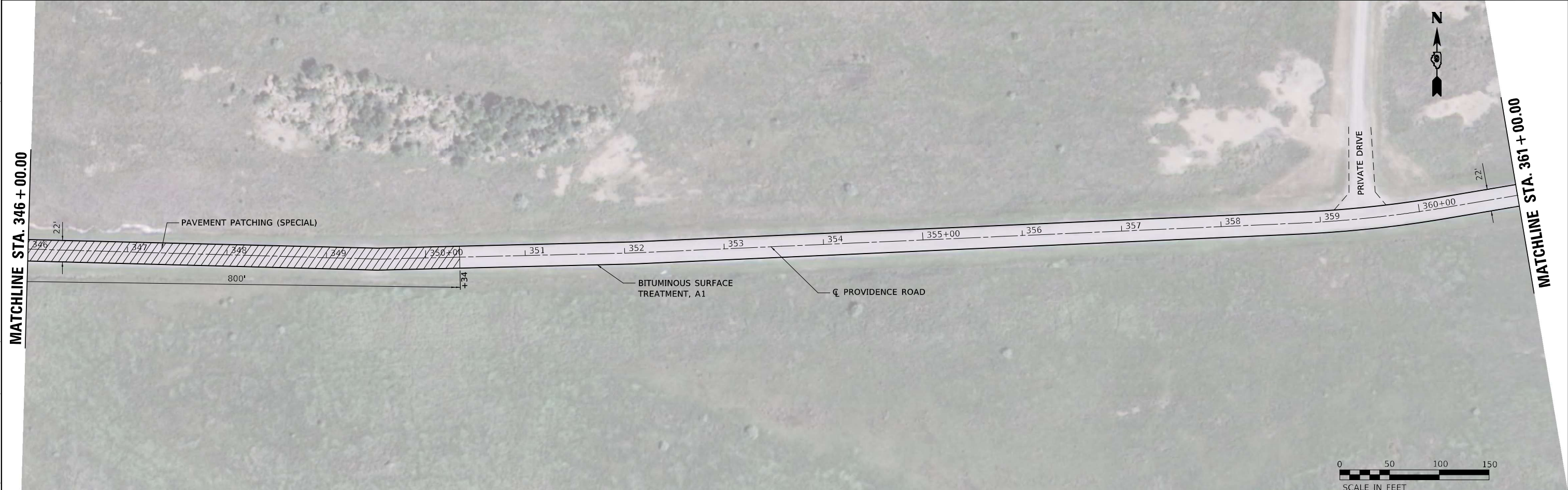

MODEL: s:\MODEL NAMES  
FILE NAME: s:\projects\ctm\illinois.volker\civil\project\p\p\Documents\Projects\1201864 - P1B 20-034 WD 3 - Sahara Woods\CADD\CAD Sheets\E324006-int-plb1a.dgn



USER NAME = default	DESIGNED -	REVISED -
	DRAWN -	REVISED -
PLOT SCALE = 100,0000' / in.	CHECKED -	REVISED -
PLOT DATE = 12/19/2024	DATE -	REVISED -

**STATE OF ILLINOIS  
DEPARTMENT OF TRANSPORTATION**

**ROADWAY PLANS - PROVIDENCE ROAD  
SAHARA WOODS STATE FISH AND WILDLIFE AREA**  
SCALE: 1"=50' SHEET 7 OF 14 SHEETS STA. 331+00.00 TO STA. 361+00.00

F.A. RTE.	SECTION	COUNTY	TOTAL SHEETS	SHEET NO.
IDNR	SAHARA WOODS 2025	SALINE	41	17
		CONTRACT NO. 46946		
		ILLINOIS   FED. AID PROJECT		



MATCHLINE STA. 361 + 00.00

MATCHLINE STA. 376 + 00.00

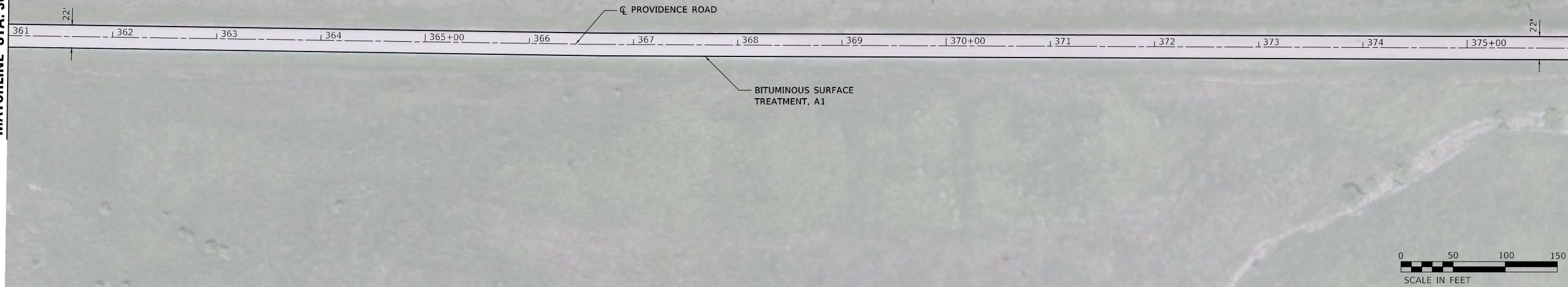

MATCHLINE STA. 376 + 00.00

MATCHLINE STA. 387 + 56.01

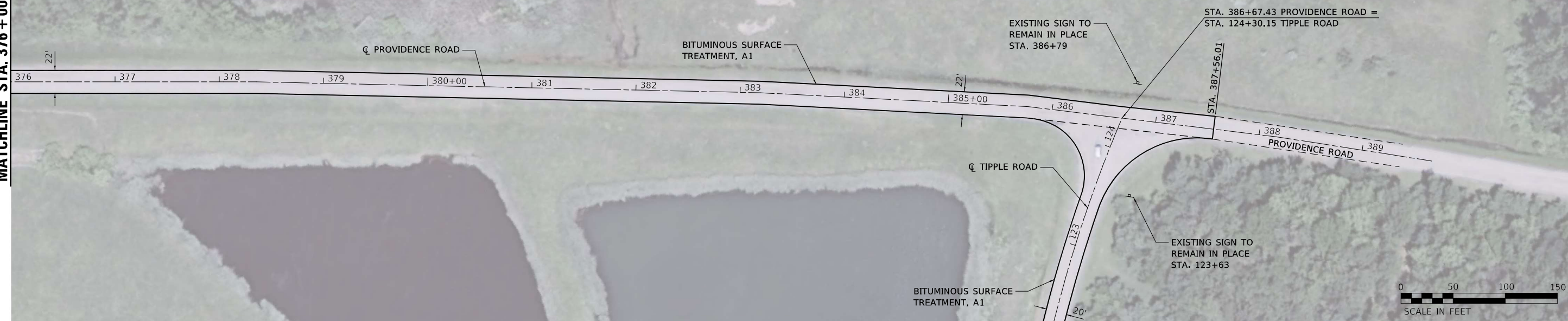

MODEL: s:\MODEL\NAMES  
FILE: NAME: s:\projects\ctm\asv\client.com\volkert\cadd\Documents\Projects\1201864 - PFB 201-034.WD 3 - Sahara Woods\CADD\CAD Sheets\124006-int-pln.dgn



USER NAME = default
PLOT SCALE = 100,0000 ' / in.
PLOT DATE = 12/19/2024

DESIGNED -	REVISD -
DRAWN -	REVISD -
CHECKED -	REVISD -
DATE -	REVISD -

DESIGNED -	REVISD -
DRAWN -	REVISD -
CHECKED -	REVISD -
DATE -	REVISD -

**STATE OF ILLINOIS  
DEPARTMENT OF TRANSPORTATION**

**ROADWAY PLANS - PROVIDENCE ROAD  
SAHARA WOODS STATE FISH AND WILDLIFE AREA**

SCALE: 1"=50'    SHEET 8 OF 14 SHEETS    STA. 361+00.00 TO STA. 386+67.43

F.A. RTE.	SECTION	COUNTY	TOTAL SHEETS	SHEET NO.
IDNR	SAHARA WOODS 2025	SALINE	41	18
CONTRACT NO. 46946			ILLINOIS FED. AID PROJECT	





MODEL: 4100.DWG  
 FILE: NAME: 20240313.ctb  
 PROJECT: 20240313.ctb  
 USER: 20240313.ctb  
 PLOT: 20240313.ctb  
 PLOT DATE: 12/19/2024



USER NAME = default	DESIGNED -	REVISED -
	DRAWN -	REVISED -
PLOT SCALE = 100,0000' / in.	CHECKED -	REVISED -
PLOT DATE = 12/19/2024	DATE -	REVISED -

**STATE OF ILLINOIS**  
**DEPARTMENT OF TRANSPORTATION**

**ROADWAY PLANS - HAULAGE ROAD**  
**SAHARA WOODS STATE FISH AND WILDLIFE AREA**

SCALE: 1"=50'    SHEET 9 OF 14 SHEETS    STA. 400+00.00 TO STA. 429+00.00

F.A. RTE.	SECTION	COUNTY	TOTAL SHEETS	SHEET NO.
IDNR	SAHARA WOODS 2025	SALINE	41	19
CONTRACT NO. 46946			ILLINOIS FED. AID PROJECT	



MODEL: s:\MODEL\NAMES  
 FILE: NAME: s:\projects\ctm\asv\delnet.com\volkert\cadd\Documents\Projects\1201864 - PFB, 201-034, WD 3 - Sahara Woods\CADD\CAD Sheets\1201864-006-ent-pln.dgn

MATCHLINE STA. 429 + 00.00



MATCHLINE STA. 444 + 00.00

MATCHLINE STA. 444 + 00.00



MATCHLINE STA. 457 + 00.00



USER NAME = default	DESIGNED -	REVISED -
PLOT SCALE = 100,0000 ' / in.	DRAWN -	REVISED -
PLOT DATE = 12/19/2024	CHECKED -	REVISED -
	DATE -	REVISED -

STATE OF ILLINOIS  
 DEPARTMENT OF TRANSPORTATION

ROADWAY PLANS - HAULAGE ROAD  
 SAHARA WOODS STATE FISH AND WILDLIFE AREA

SCALE: 1"=50'    SHEET 10 OF 14 SHEETS    STA. 429+00.00 TO STA. 457+00.00

F.A. RTE.	SECTION	COUNTY	TOTAL SHEETS	SHEET NO.
IDNR	SAHARA WOODS 2025	SALINE	41	20
			CONTRACT NO. 46946	
ILLINOIS FED. AID PROJECT				







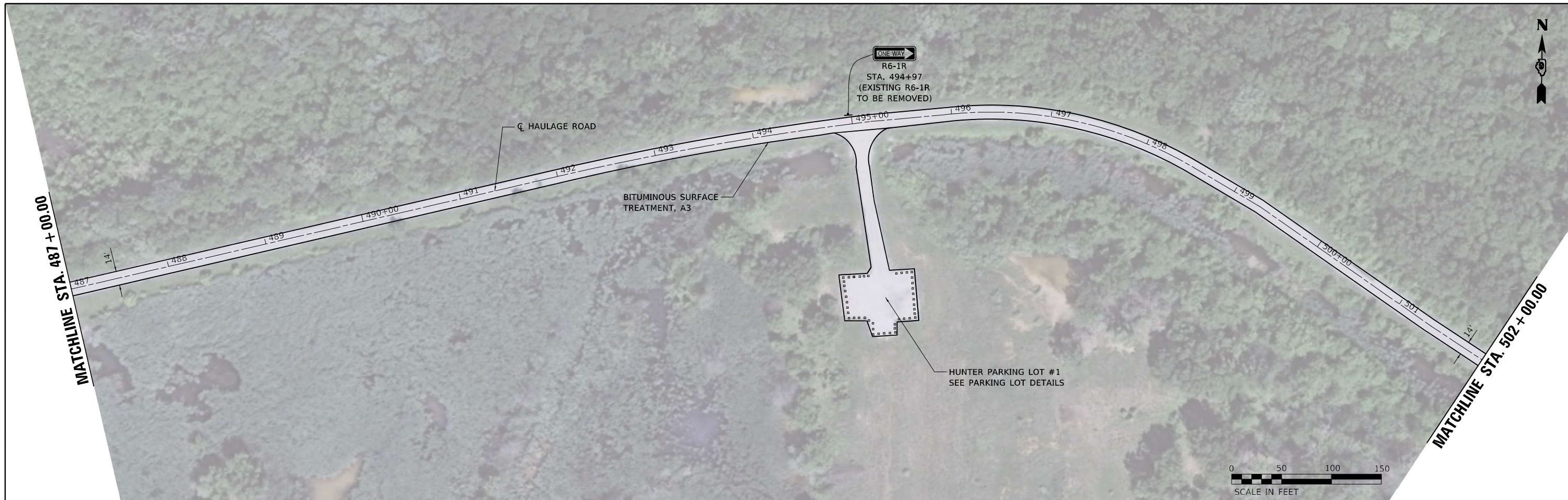

MODEL: s:\MODEL\NAMES  
 FILE: NAME: s:\projects\ctm\asv\volkert.com\volkert\app\Documents\Projects\1201864 - PFB, 201-034, WD 3 - Sahara Woods\CADD\CAD Sheets\1201864-000-ent-plb.dgn



USER NAME = default	DESIGNED -	REVISED -
DRAWN -	REVISED -	
PLOT SCALE = 100,0000 ' / in.	CHECKED -	REVISED -
PLOT DATE = 12/19/2024	DATE -	REVISED -

**STATE OF ILLINOIS**  
**DEPARTMENT OF TRANSPORTATION**

**ROADWAY PLANS - HAULAGE ROAD**  
**SAHARA WOODS STATE FISH AND WILDLIFE AREA**

SCALE: 1"=50'    SHEET 12 OF 14 SHEETS    STA. 487+00.00 TO STA. 517+00.00

F.A. RTE.	SECTION	COUNTY	TOTAL SHEETS	SHEET NO.
IDNR	SAHARA WOODS 2025	SALINE	41	22
			CONTRACT NO. 46946	
ILLINOIS FED. AID PROJECT				



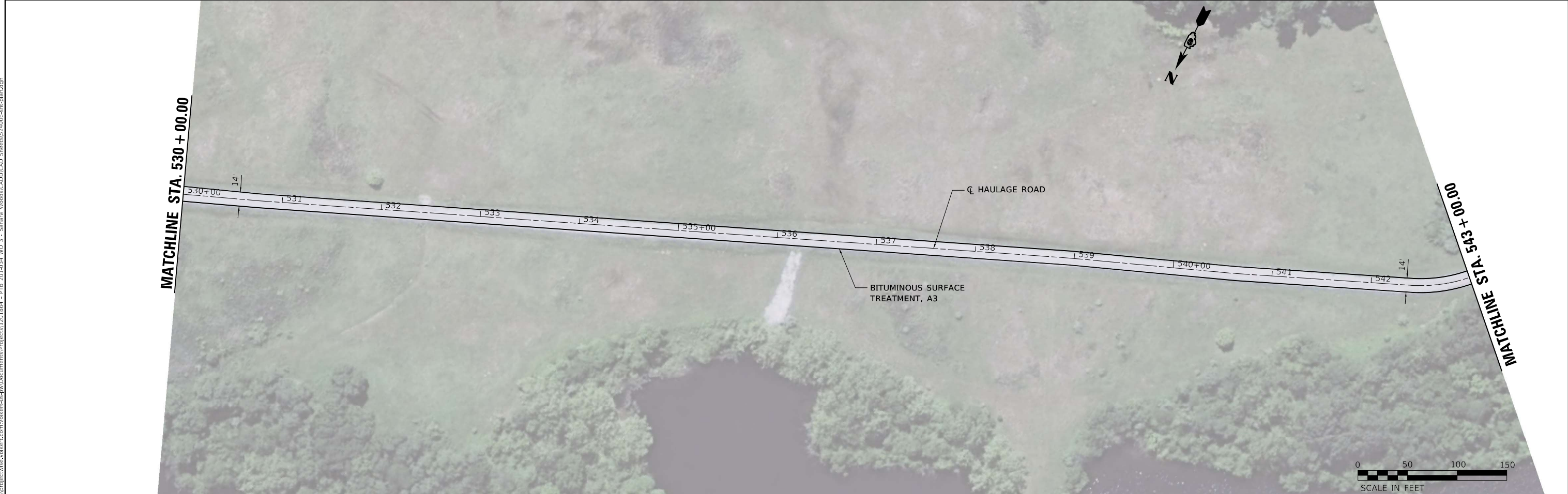
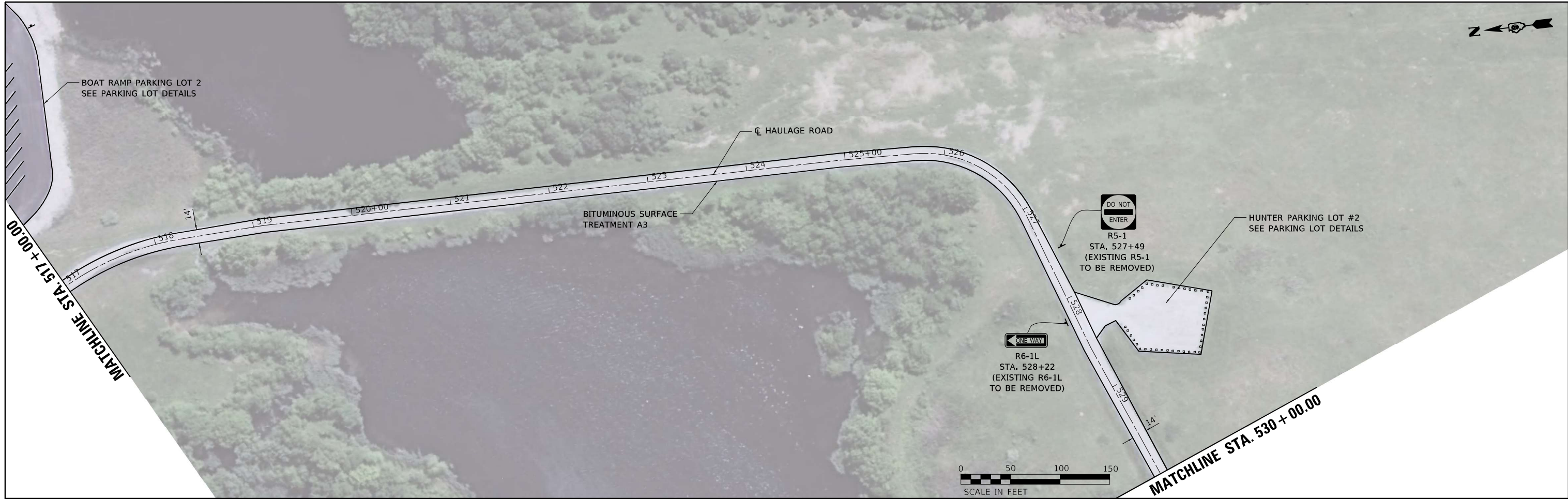

MODEL: s:\MODEL\NAMES  
 FILE: NAME: s:\projects\ctm\studies\volkert.com\volkert\cadd\Documents\Projects\1201864 - PFB, 20-1-034, WD 3 - Sahara Woods\CADD\CAD Sheets\524006-int-pln.dgn



USER NAME = default	DESIGNED -	REVISED -
	DRAWN -	REVISED -
PLOT SCALE = 100.0000 ' / in.	CHECKED -	REVISED -
PLOT DATE = 12/19/2024	DATE -	REVISED -

**STATE OF ILLINOIS**  
**DEPARTMENT OF TRANSPORTATION**

**ROADWAY PLANS - HAULAGE ROAD**  
**SAHARA WOODS STATE FISH AND WILDLIFE AREA**

SCALE: 1"=50'    SHEET 13 OF 14 SHEETS    STA. 517+00.00 TO STA. 543+00.00

F.A. RTE.	SECTION	COUNTY	TOTAL SHEETS	SHEET NO.
IDNR	SAHARA WOODS 2025	SALINE	41	23
			CONTRACT NO. 46946	
		ILLINOIS	FED. AID PROJECT	





MODEL: 41001.DWG  
 FILE: 41001.dwg  
 PROJECT: 1201864 - PFB, 201-034, WO 3 - Sahara Woods  
 CAD: Sheets\41001-ent-plb.dwg



USER NAME = default
PLOT SCALE = 100.0000 ' / in.
PLOT DATE = 12/19/2024

DESIGNED -	REVISED -
DRAWN -	REVISED -
CHECKED -	REVISED -
DATE -	REVISED -

**STATE OF ILLINOIS**  
**DEPARTMENT OF TRANSPORTATION**

<b>ROADWAY PLANS - HAULAGE ROAD</b>			
<b>SAHARA WOODS STATE FISH AND WILDLIFE AREA</b>			
SCALE: 1"=50'	SHEET 14 OF 14 SHEETS	STA. 543+00.00 TO STA. 562+93.39	

F.A. RTE.	SECTION	COUNTY	TOTAL SHEETS	SHEET NO.
IDNR	SAHARA WOODS 2025	SALINE	41	24
			CONTRACT NO. 46946	
ILLINOIS FED. AID PROJECT				



MODEL: s:\MODEL\NAMES  
 FILE: NAME: s:\PROJECTS\SAHARA WOODS\volkert.com\volkert\cadd\Documents\Projects\1201864 - PFB, 201-034, WO 3 - Sahara Woods\CADD\CAD Sheets\1201864-006-ent-parking-Detail.dwg



**HUNTER PARKING LOT #1**



**HUNTER PARKING LOT #2**



USER NAME = default	DESIGNED -	REVISED -
	DRAWN -	REVISED -
PLOT SCALE = 40.0000 1/ in.	CHECKED -	REVISED -
PLOT DATE = 12/19/2024	DATE -	REVISED -

**STATE OF ILLINOIS  
 DEPARTMENT OF TRANSPORTATION**

**PARKING LOT DETAILS  
 SAHARA WOODS STATE FISH AND WILDLIFE AREA**

SCALE: 1"=20'    SHEET 1 OF 5 SHEETS    STA.    TO STA.

F.A. RTE.	SECTION	COUNTY	TOTAL SHEETS	SHEET NO.
IDNR	SAHARA WOODS 2025	SALINE	41	25
			CONTRACT NO. 46946	
ILLINOIS FED. AID PROJECT				



MODEL: s:\MODEL\NAMES  
 FILE: NAME: s:\projects\ctm\volkert.com\volkert\cadd\Documents\Projects\1201864 - PFB, 201-034, WO 3 - Sahara Woods\CADD\CAD Sheets\1201864-006-int-4\ripap-Detail.dgn



HUNTER PARKING LOT #3

HUNTER PARKING LOT #4



USER NAME = default	DESIGNED -	REVISED -
	DRAWN -	REVISED -
PLOT SCALE = 40.0000 1/ in.	CHECKED -	REVISED -
PLOT DATE = 12/19/2024	DATE -	REVISED -

STATE OF ILLINOIS  
 DEPARTMENT OF TRANSPORTATION

PARKING LOT DETAILS  
 SAHARA WOODS STATE FISH AND WILDLIFE AREA

SCALE: 1"=20' SHEET 2 OF 5 SHEETS STA. TO STA.

F.A. RTE.	SECTION	COUNTY	TOTAL SHEETS	SHEET NO.
IDNR	SAHARA WOODS 2025	SALINE	41	26
			CONTRACT NO. 46946	
ILLINOIS FED. AID PROJECT				



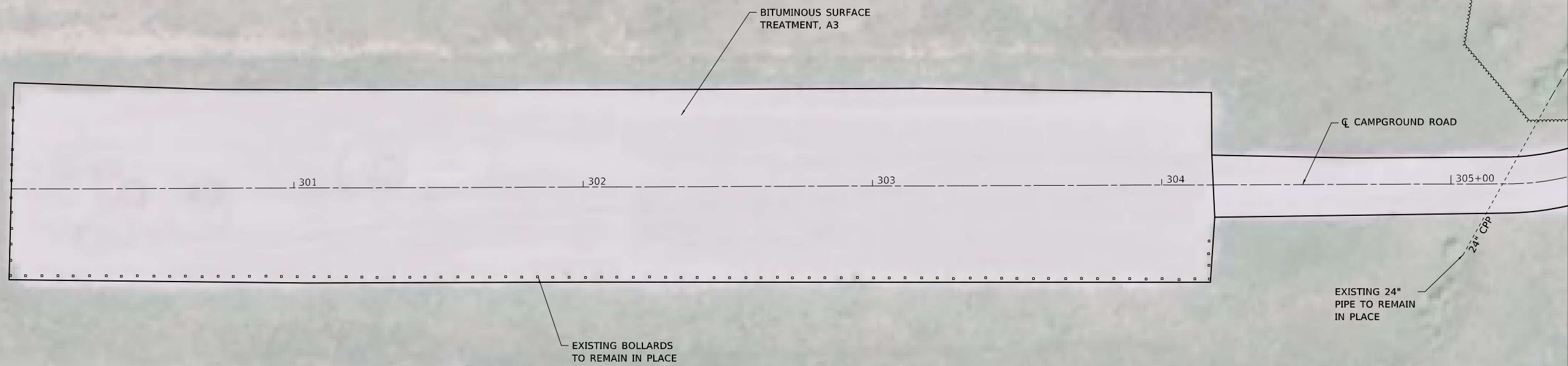

**CAMPGROUND PARKING LOT**

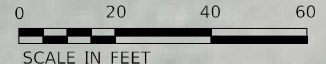

MODEL: 41001.DWG  
FILE: 41001.dwg  
PROJECT: 41001  
DATE: 12/19/2024



USER NAME = default	DESIGNED -	REVISED -
	DRAWN -	REVISED -
PLOT SCALE = 40.0000 1 / in.	CHECKED -	REVISED -
PLOT DATE = 12/19/2024	DATE -	REVISED -

**STATE OF ILLINOIS  
DEPARTMENT OF TRANSPORTATION**

**PARKING LOT DETAILS  
SAHARA WOODS STATE FISH AND WILDLIFE AREA**

SCALE: 1"=20' SHEET 3 OF 5 SHEETS STA. TO STA.

F.A. RTE.	SECTION	COUNTY	TOTAL SHEETS	SHEET NO.
IDNR	SAHARA WOODS 2025	SALINE	41	27
			CONTRACT NO. 46946	
ILLINOIS FED. AID PROJECT				



**SITE OFFICE PARKING LOT**



MODEL: 41001.DWG  
 FILE: 41001.dwg  
 PROJECT: 41001  
 USER: j...  
 DATE: 12/19/2024



USER NAME = default	DESIGNED -	REVISED -
PLOT SCALE = 40.0000 1/ in.	DRAWN -	REVISED -
PLOT DATE = 12/19/2024	CHECKED -	REVISED -
	DATE -	REVISED -

**STATE OF ILLINOIS**  
**DEPARTMENT OF TRANSPORTATION**

**PARKING LOT DETAILS**  
**SAHARA WOODS STATE FISH AND WILDLIFE AREA**

SCALE: 1"=20'    SHEET 4 OF 5 SHEETS    STA.    TO STA.

F.A. RTE.	SECTION	COUNTY	TOTAL SHEETS	SHEET NO.
IDNR	SAHARA WOODS 2025	SALINE	41	28
CONTRACT NO. 46946				
ILLINOIS FED. AID PROJECT				



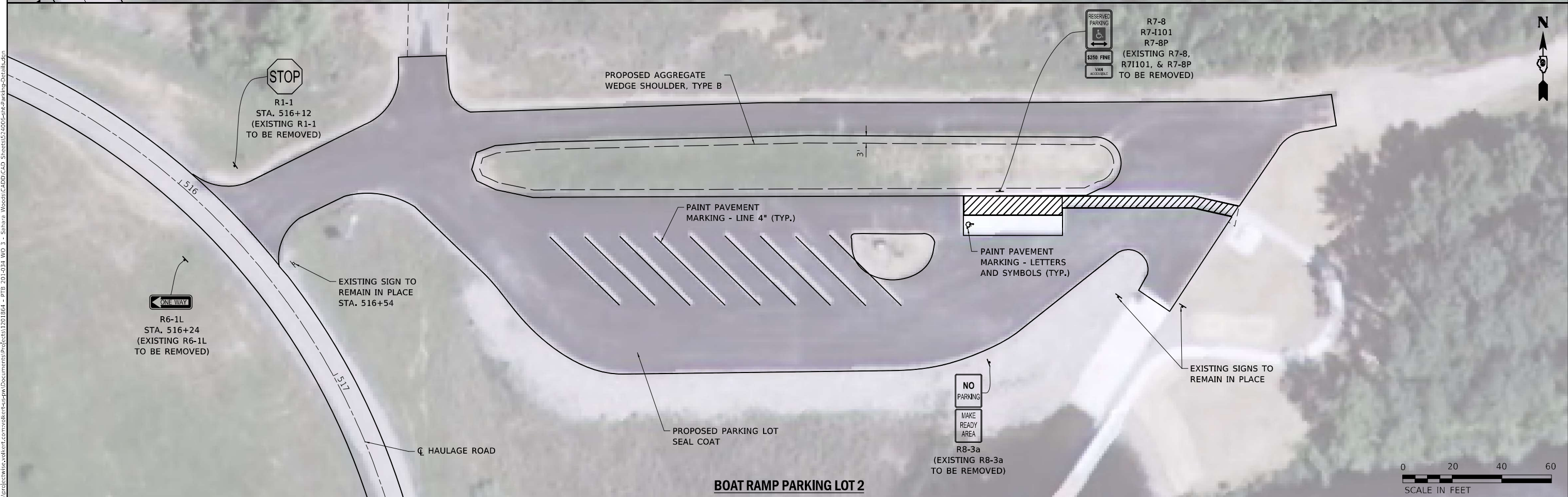
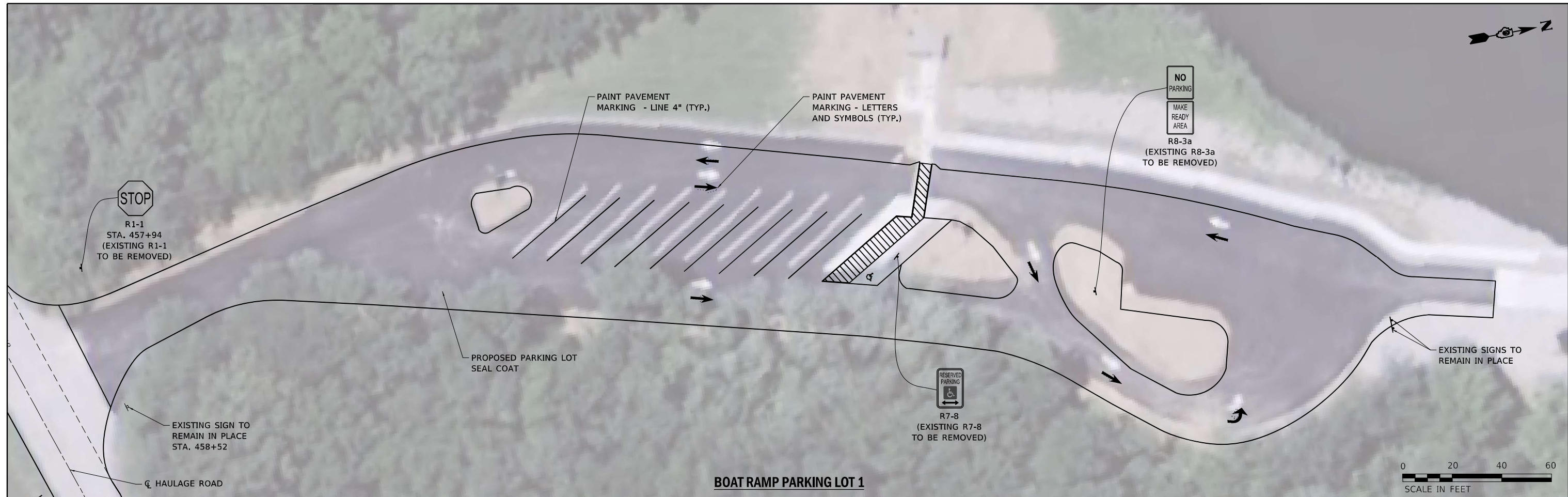

MODEL: s:\MODEL\NAMES  
FILE: NAME: s:\projects\ctm\volkert.com\vollert\cadd\documents\projects\1201864 - PFB\_201-034\_WD\_3 - Sahara Woods\CADD\CAD Sheets\1201864-000-int-4r\4r-001.dwg



USER NAME = default	DESIGNED -	REVISED -
DRAWN -	REVISED -	
PLOT SCALE = 40.0000 ' / in.	CHECKED -	REVISED -
PLOT DATE = 12/19/2024	DATE -	REVISED -

**STATE OF ILLINOIS  
DEPARTMENT OF TRANSPORTATION**

**PARKING LOT DETAILS  
SAHARA WOODS STATE FISH AND WILDLIFE AREA**

SCALE: 1"=20'

SHEET 5 OF 5 SHEETS STA. TO STA.

F.A. RTE.	SECTION	COUNTY	TOTAL SHEETS	SHEET NO.
IDNR	SAHARA WOODS 2025	SALINE	41	29
CONTRACT NO. 46946				
ILLINOIS FED. AID PROJECT				



PLAN	SURVEYED	DATE
	PLOTTED	
NOTE BOOK NO.	CHECKED	
	ALIGNED	
	CADD FILE NAME	

PROFILE	SURVEYED	DATE
	PLOTTED	
NOTE BOOK NO.	CHECKED	
	ALIGNED	
	CADD FILE NAME	

MODEL: S:\MODEL\NAMES  
FILE NAME: \\volkert\projects\2025\Sahara Woods State Fish and Wildlife Area\Drawings\2025\2025-03-24\120184.dwg

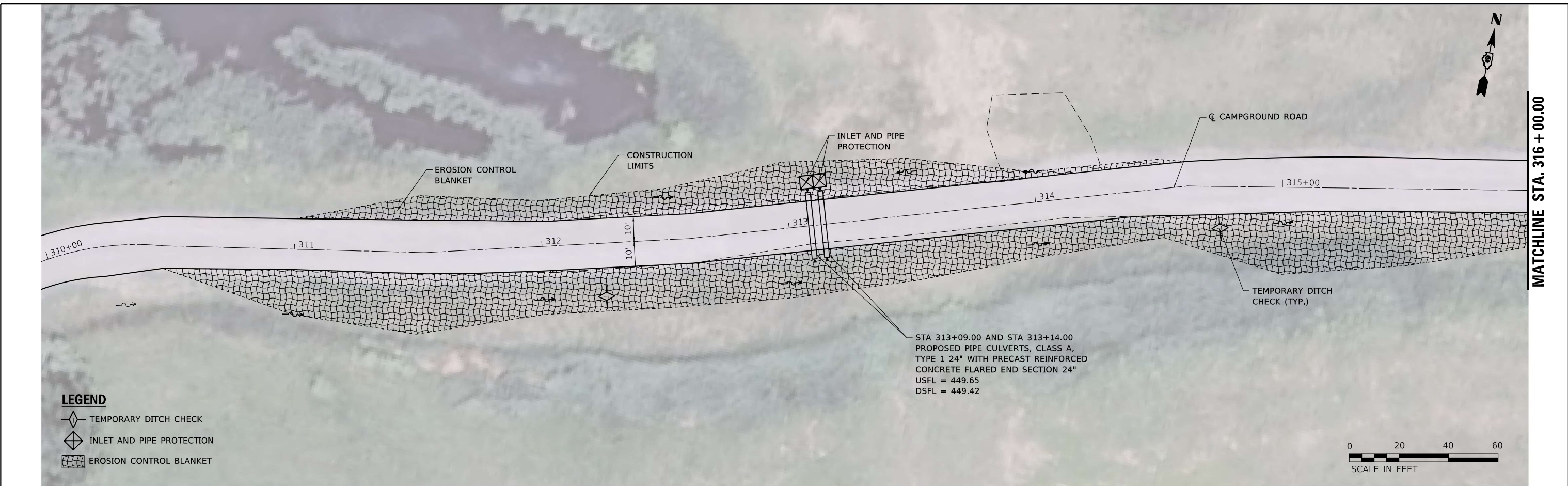

MATCHLINE STA. 316 + 00.00

**LEGEND**

- TEMPORARY DITCH CHECK
- INLET AND PIPE PROTECTION
- EROSION CONTROL BLANKET

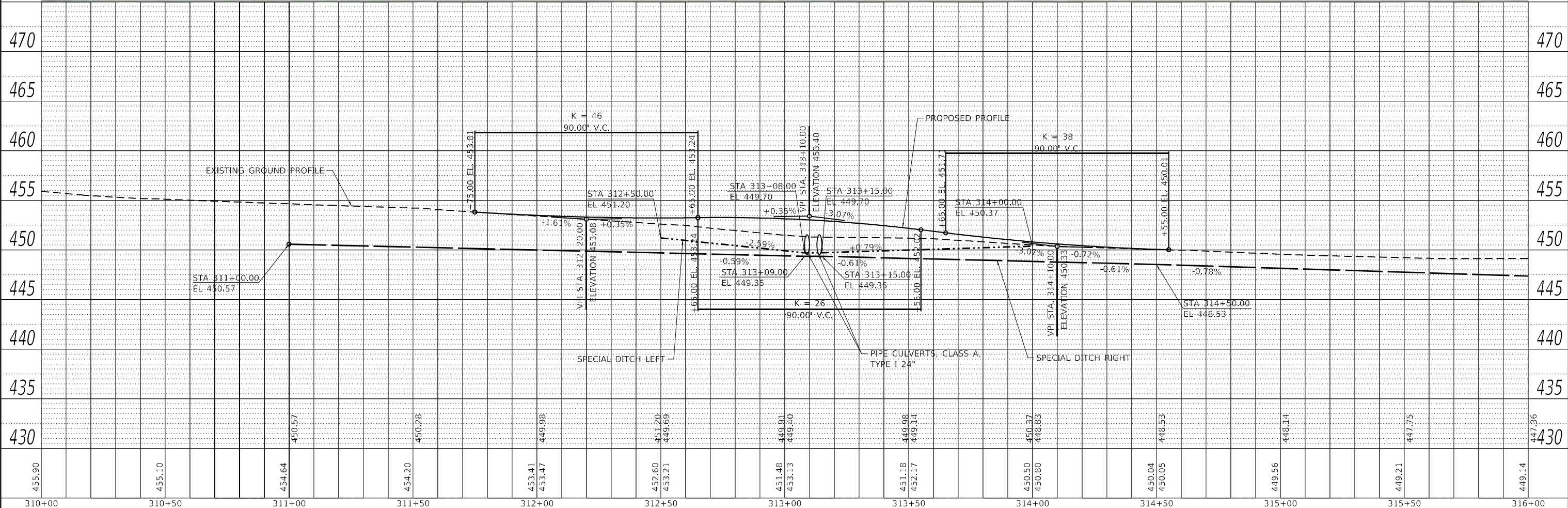

455.90	455.10	454.64	454.20	453.41	453.47	452.60	453.21	451.48	453.13	451.18	452.17	450.50	450.80	450.04	450.05	449.56	449.21	449.14	
310+00	310+50	311+00	311+50	312+00	312+50	313+00	313+50	314+00	314+50	315+00	315+50	316+00							



USER NAME = default	DESIGNED -	REVISED -
PLOT SCALE = 40.0000 ' / in.	DRAWN -	REVISED -
PLOT DATE = 12/19/2024	CHECKED -	REVISED -
	DATE -	REVISED -

**STATE OF ILLINOIS  
DEPARTMENT OF TRANSPORTATION**

**DRAINAGE AND EROSION CONTROL DETAILS  
SAHARA WOODS STATE FISH AND WILDLIFE AREA**

SCALE: 1"=20'    SHEET 1 OF 3 SHEETS    STA.    TO STA.

F.A. RTE.	SECTION	COUNTY	TOTAL SHEETS	SHEET NO.
IDNR	SAHARA WOODS 2025	SALINE	41	30
CONTRACT NO. 46946			ILLINOIS   FED. AID PROJECT	

PLAN	SURVEYED	DATE
	PLOTTED	
	GRADES CHECKED	
	STRUCTURE NOTATIONS CHECKED	
	NOTE BOOK NO.	
	CADD FILE NAME	

PROFILE	SURVEYED	DATE
	PLOTTED	
	GRADES CHECKED	
	STRUCTURE NOTATIONS CHECKED	
	NOTE BOOK NO.	
	CADD FILE NAME	

MODEL: S:\PROJECTS\SAHARA\Drawings\Profile\Profile.dwg  
 FILE NAME: \\sahara\project\Drawings\Profile\Profile.dwg  
 PLOT DATE: 12/19/2024

MATCHLINE STA. 316 + 00.00

MATCHLINE STA. 322 + 00.00

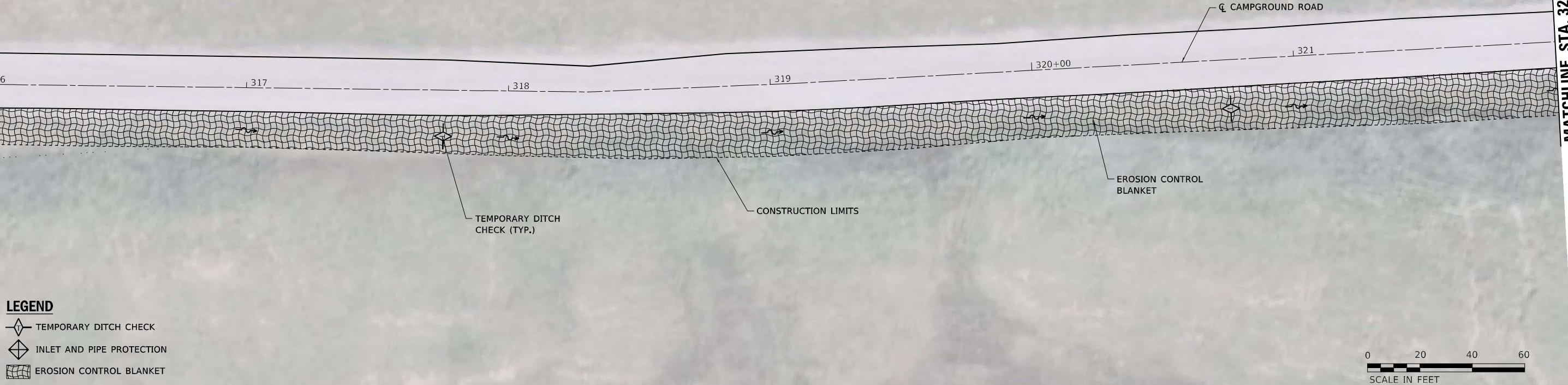

**LEGEND**

- TEMPORARY DITCH CHECK
- INLET AND PIPE PROTECTION
- EROSION CONTROL BLANKET

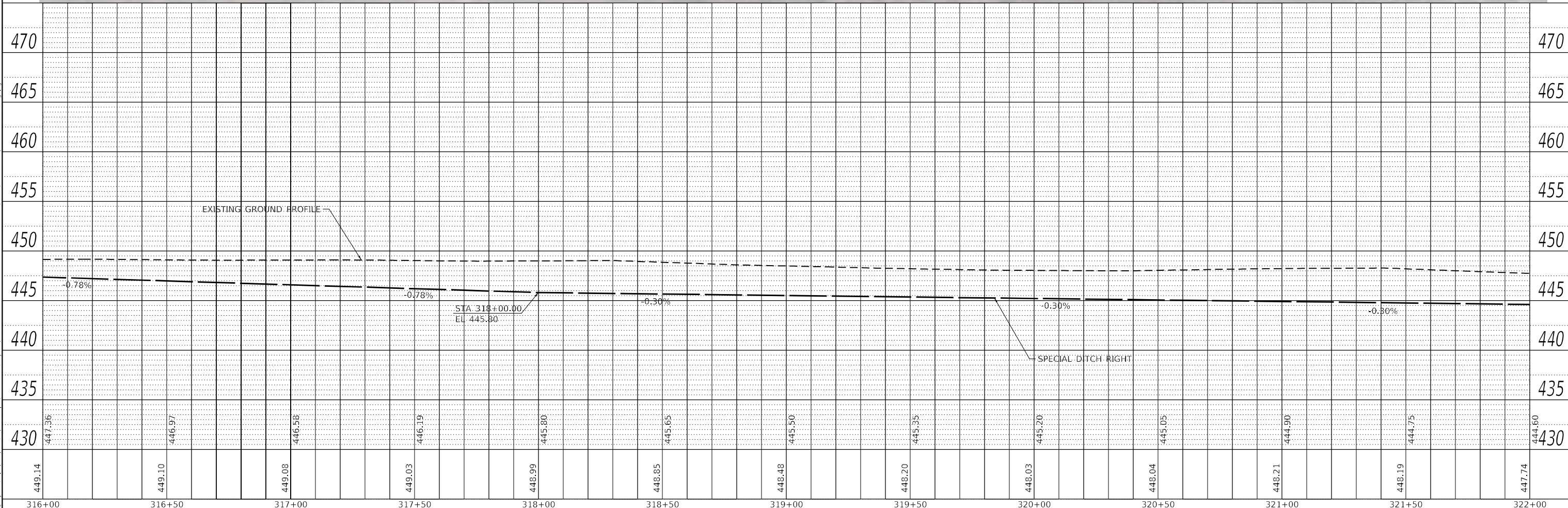
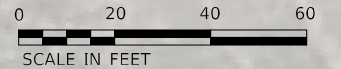

USER NAME = default
PLOT SCALE = 40.0000' / in.
PLOT DATE = 12/19/2024

DESIGNED -
DRAWN -
CHECKED -
DATE -

REVISED -
REVISED -
REVISED -
REVISED -

**STATE OF ILLINOIS  
DEPARTMENT OF TRANSPORTATION**

**DRAINAGE AND EROSION CONTROL DETAILS  
SAHARA WOODS STATE FISH AND WILDLIFE AREA**

SCALE: 1"=20'

SHEET 2 OF 3 SHEETS

STA. TO STA.

F.A. RTE.	SECTION	COUNTY	TOTAL SHEETS	SHEET NO.
IDNR	SAHARA WOODS 2025	SALINE	41	31
			CONTRACT NO. 46946	
		ILLINOIS FED. AID PROJECT		



PLAN	SURVEYED	DATE
	PLOTTED	
	GRADES CHECKED	
	STRUCTURE NOTATION	
	NO. _____	
	DATE _____	

PROFILE	SURVEYED	DATE
	PLOTTED	
	GRADES CHECKED	
	STRUCTURE NOTATION	
	NO. _____	
	DATE _____	

MODEL: S:\MODEL\NAMES  
FILE NAME: \\volkert\projects\2025\2025-03-Sahara Woods\CADD\CAD - Sheets\32400-ent-Drainage.dgn

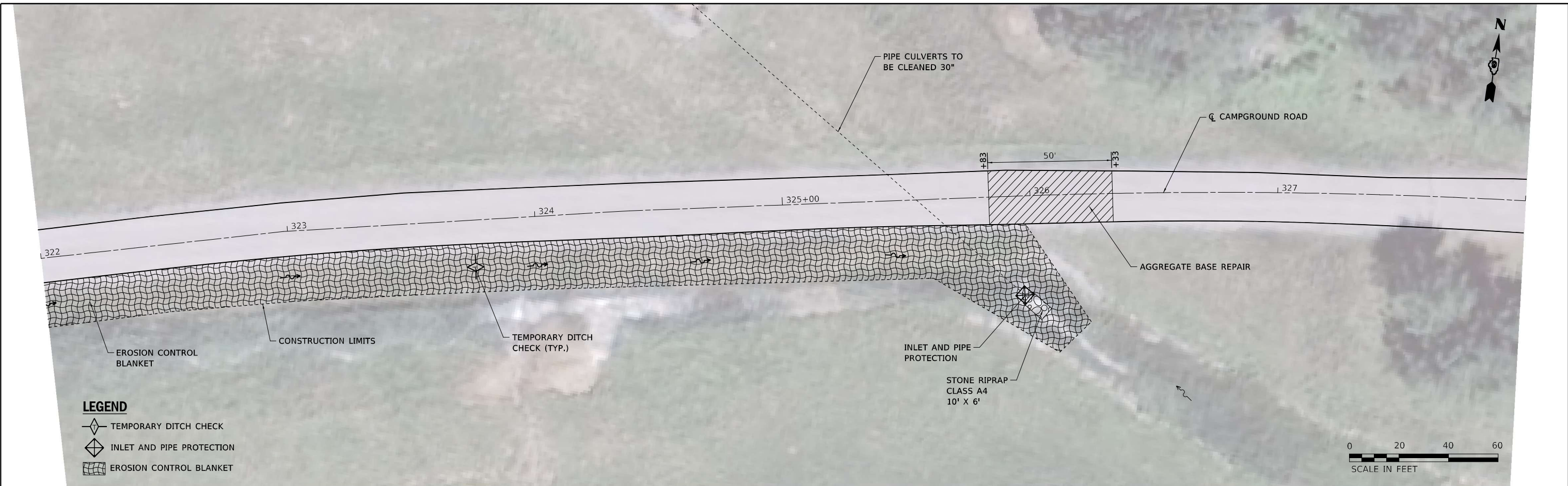

**LEGEND**

- TEMPORARY DITCH CHECK
- INLET AND PIPE PROTECTION
- EROSION CONTROL BLANKET

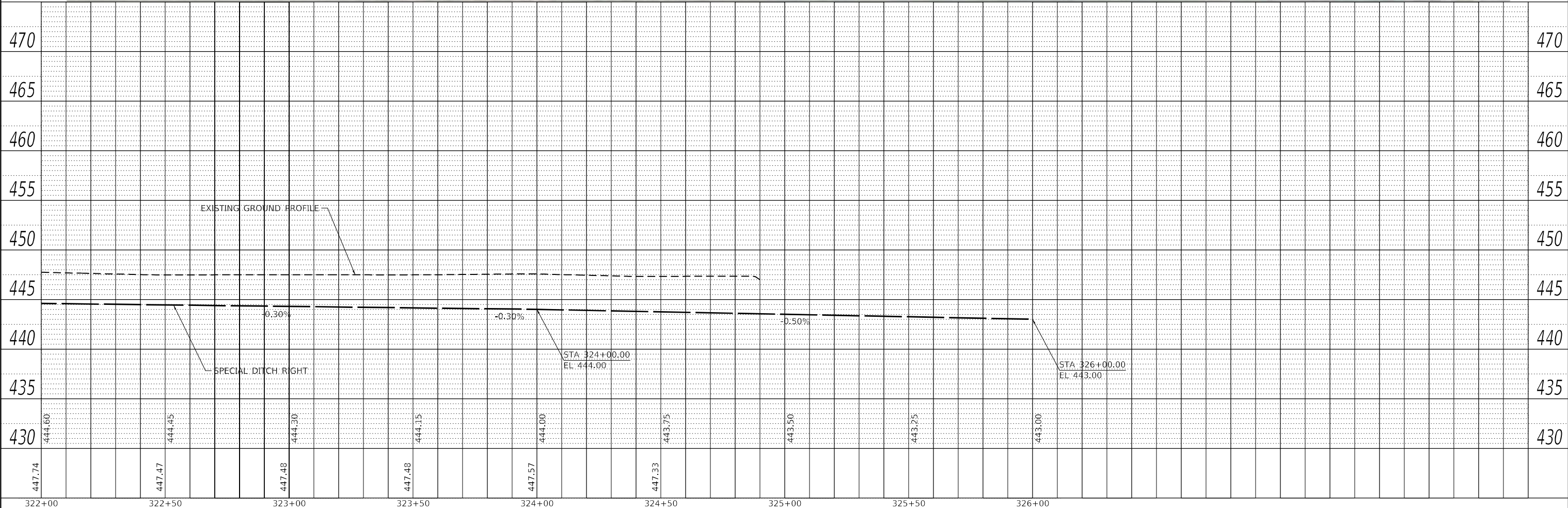

USER NAME = default	DESIGNED -	REVISED -
	DRAWN -	REVISED -
PLOT SCALE = 40.0000' / in.	CHECKED -	REVISED -
PLOT DATE = 12/19/2024	DATE -	REVISED -

**STATE OF ILLINOIS  
DEPARTMENT OF TRANSPORTATION**

**DRAINAGE AND EROSION CONTROL DETAILS  
SAHARA WOODS STATE FISH AND WILDLIFE AREA**

SCALE: 1"=20'    SHEET 3 OF 3 SHEETS    STA.    TO STA.

F.A. RTE.	SECTION	COUNTY	TOTAL SHEETS	SHEET NO.
IDNR	SAHARA WOODS 2025	SALINE	41	32
			CONTRACT NO. 46946	
		ILLINOIS	FED. AID PROJECT	



150 140 130 120 110 100 90 80 70 60 50 40 30 20 10 0 10 20 30 40 50 60 70 80 90 100 110 120 130 140 150

DATE	
BY	
SURVEYED	
PLOTTED	
TEMPLATE	
AREAS CHECKED	
FINAL SURVEY	
NOTE BOOK	
NO.	

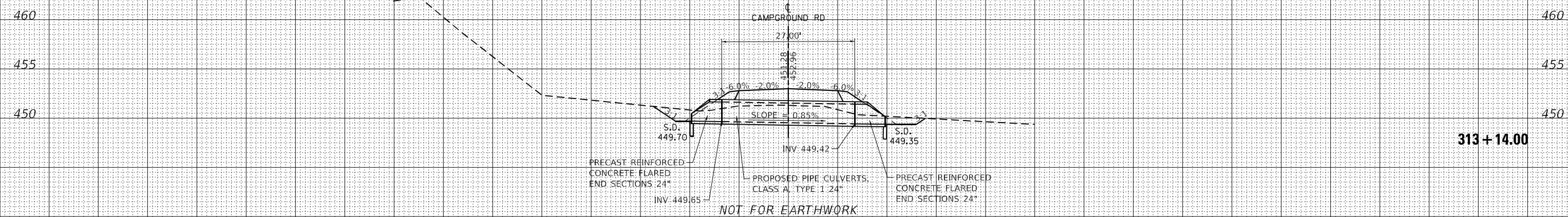

DATE	
BY	
SURVEYED	
PLOTTED	
TEMPLATE	
AREAS CHECKED	
ORIGINAL SURVEY	
NOTE BOOK	
NO.	

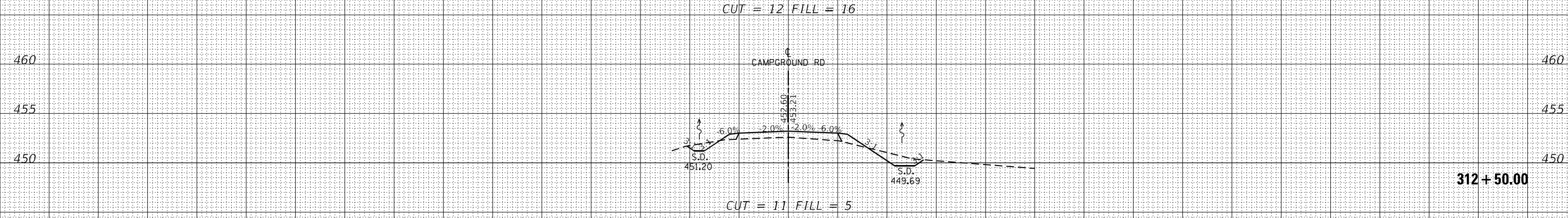
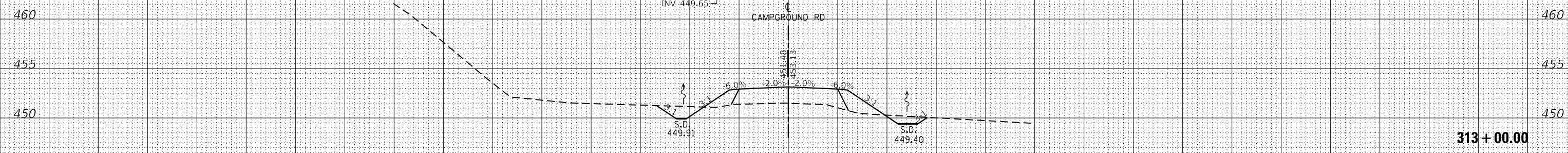
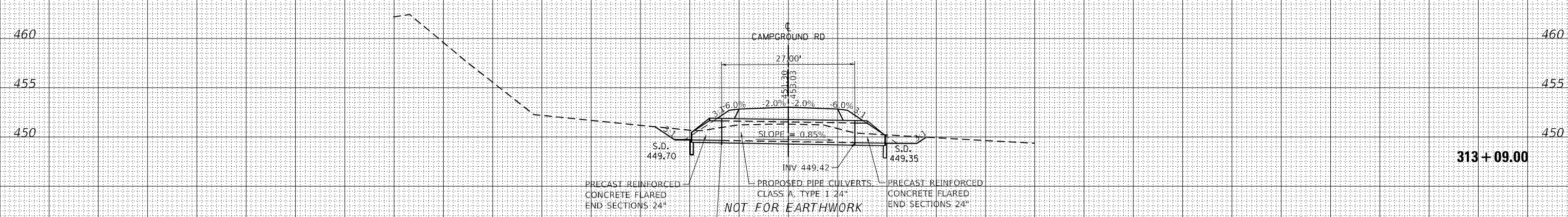

150 140 130 120 110 100 90 80 70 60 50 40 30 20 10 0 10 20 30 40 50 60 70 80 90 100 110 120 130 140 150

**VOLKERT**

USER NAME = default  
 PLOT SCALE = 20,0000 \* / in.  
 PLOT DATE = 12/19/2024

DESIGNED -  
 DRAWN -  
 CHECKED -  
 DATE -

REVISED -  
 REVISED -  
 REVISED -  
 REVISED -

**STATE OF ILLINOIS  
 DEPARTMENT OF TRANSPORTATION**

**CROSS SECTIONS  
 SAHARA WOODS FISH AND WILDLIFE AREA**

SCALE: 1"=10'    SHEET 2 OF 9 SHEETS    STA. 312+50.00 TO STA. 313+12.00

F.A. RTE.	SECTION	COUNTY	TOTAL SHEETS	SHEET NO.
IDNR	SAHARA WOODS 2025	SALINE	41	34
CONTRACT NO. 46946			ILLINOIS FED. AID PROJECT	

MODEL: \$PROJECT\NAME\$  
 FILE NAME: D:\illinois\projects\sa-hara\volkert\cross-sections\312-50.00-313-12.00\cads\312-50.00-313-12.00.dgn



FINAL SURVEY	SURVEYED	DATE
NOTE BOOK	PLOTTED	
NO.	TEMPLATE	
	AREAS CHECKED	

ORIGINAL SURVEY	SURVEYED	DATE
NOTE BOOK	PLOTTED	
NO.	TEMPLATE	
	AREAS CHECKED	

MODEL: \$PROJECTNAME\$  
 FILE NAME: d:\working\volkert.com\volkert\cadd\projects\2025\2025\20251219\184 - PTE 201834 WO 3 - Sahara Woods\CADD\CAD Sheets\31400s-ent-AS-Conn.dgn

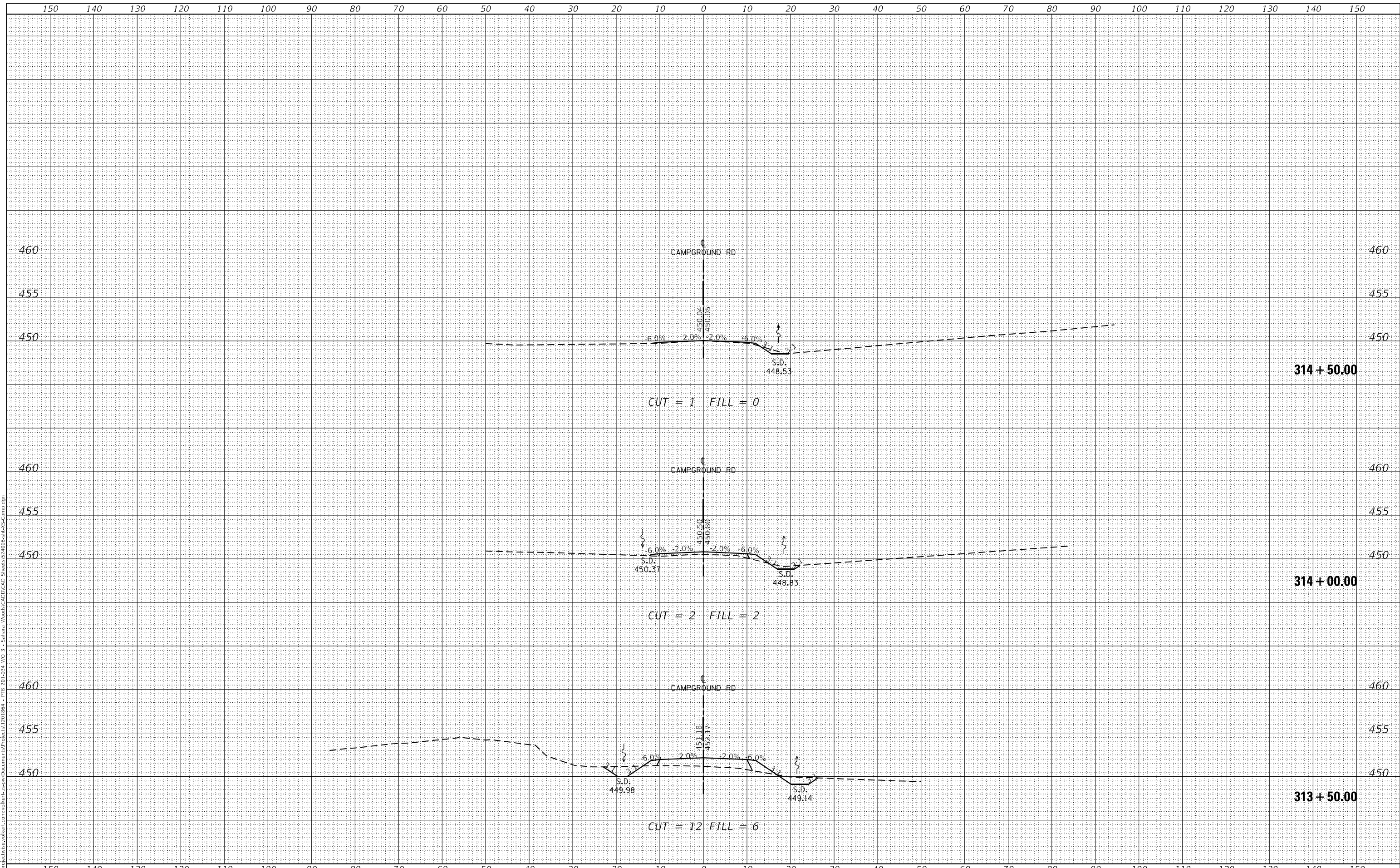

DATE	
BY	
SURVEYED	
PLOTTED	
TEMPLATE	
NOTE BOOK	
AREAS CHECKED	
NO.	

DATE	
BY	
ORIGINAL SURVEY	
NOTE BOOK	
AREAS CHECKED	
NO.	

MODEL: \$PROJECTNAME\$  
 FILE NAME: D:\work\projects\volkert.com\volkert.com\volkert.com\volkert.com\Sahara Woods\Fish and Wildlife\CAD Sheets\315+00.00 to 316+00.00.dgn

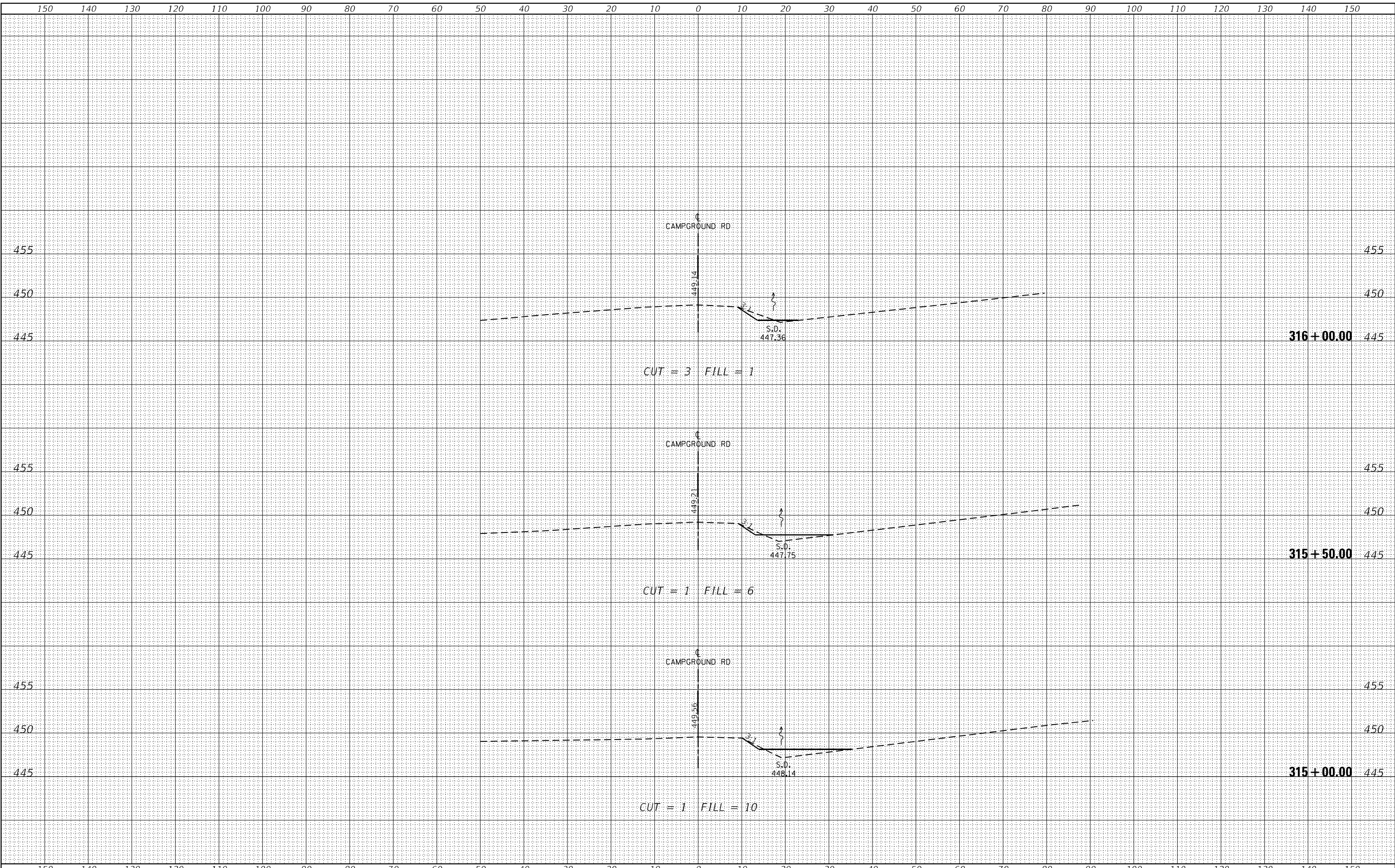

USER NAME = default	DESIGNED -	REVISED -
PLOT SCALE = 20,0000 * / in.	DRAWN -	REVISED -
PLOT DATE = 12/19/2024	CHECKED -	REVISED -
	DATE -	REVISED -

**STATE OF ILLINOIS  
DEPARTMENT OF TRANSPORTATION**

<b>CROSS SECTIONS</b>	
SAHARA WOODS FISH AND WILDLIFE AREA	SCALE: 1"=10'
SHEET 4 OF 9 SHEETS	STA. 315+00.00 TO STA. 316+00.00

F.A. RTE.	SECTION	COUNTY	TOTAL SHEETS	SHEET NO.
IDNR	SAHARA WOODS 2025	SALINE	41	36
CONTRACT NO. 46946				
ILLINOIS		FED. AID PROJECT		





DATE	
BY	
FINAL SURVEY NO.	
SURVEYED	
NOTED	
PLOTTED	
AREAS CHECKED	
TEMPERATURE	
AREA	

DATE	
BY	
ORIGINAL SURVEY NO.	
SURVEYED	
NOTED	
PLOTTED	
AREAS CHECKED	
TEMPERATURE	
AREA	

MODEL: \$PROJECTNAME\$  
 FILE NAME: I:\working\sect\volkert\com\volkert\p\p\Documents\Projects\12018et - PTE 20-1834.WD 3 - Sahara Woods\CADD\CAD Streets\3400s-et\AS-Com.dat

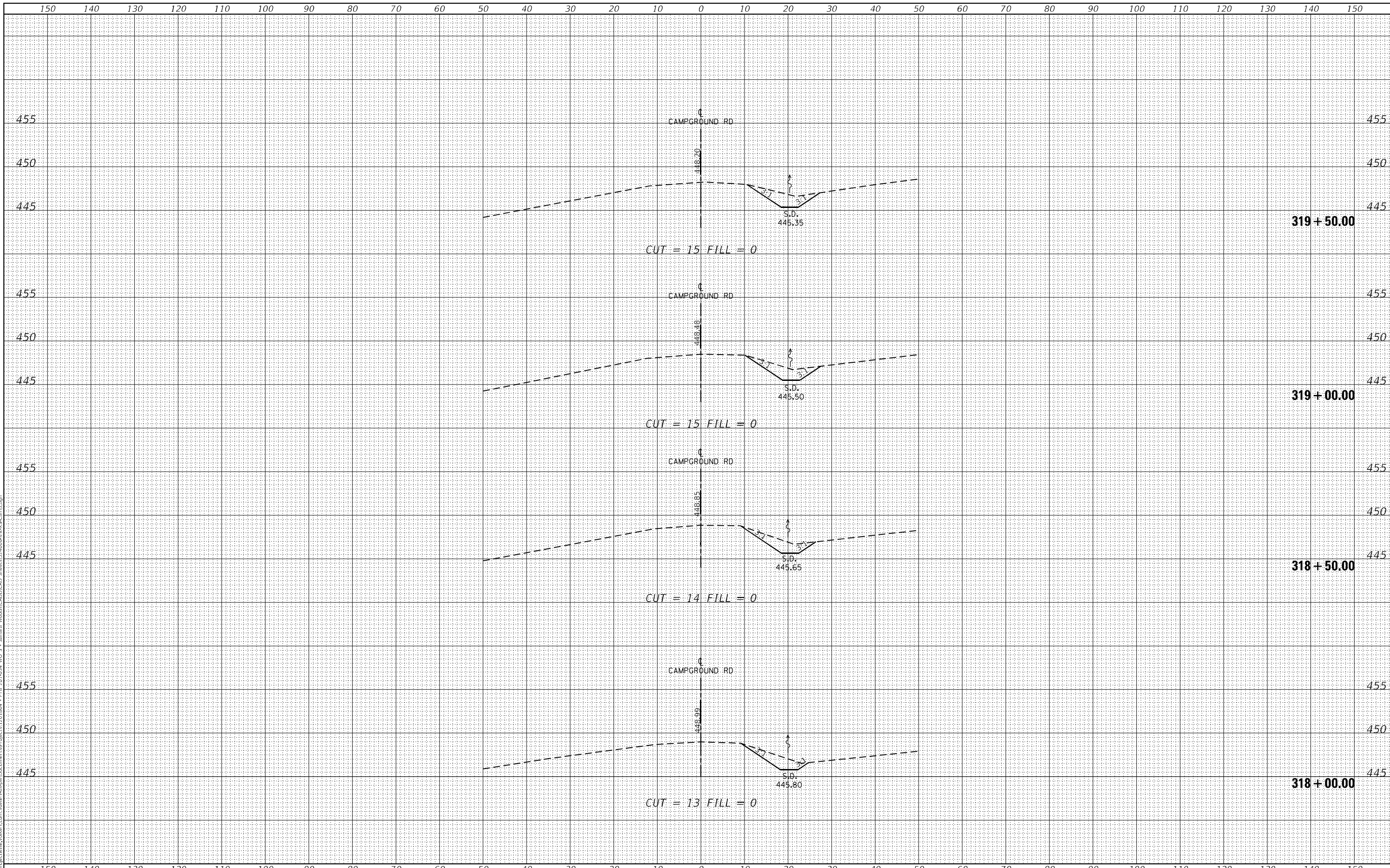

USER NAME = default	DESIGNED -	REVISED -
	DRAWN -	REVISED -
PLOT SCALE = 20,0000 * / in.	CHECKED -	REVISED -
PLOT DATE = 12/19/2024	DATE -	REVISED -

STATE OF ILLINOIS  
DEPARTMENT OF TRANSPORTATION

<b>CROSS SECTIONS</b>		F.A. RTE.	SECTION	COUNTY	TOTAL SHEETS	SHEET NO.
SAHARA WOODS FISH AND WILDLIFE AREA		IDNR	SAHARA WOODS 2025	SALINE	41	38
SCALE: 1"=10'		SHEET 6 OF 9 SHEETS		STA. 318+00.00 TO STA. 319+50.00		CONTRACT NO. 46946
		ILLINOIS FED. AID PROJECT				







