

Structure Geotechnical Report for IL 53 (FAP 342) over Salt Creek Bridge Replacement

IDOT Contract Number	62N91
IDOT Job Number	D-91-144-21
Section	2018-100-BR
County	Cook
Existing Bridge SN	016-0377
Route	IL 53 (FAP 342)
Feature Crossed	Salt Creek

Illinois Department of Transportation
District 1
Region 1

Gonzalez Project Number 23-1003

August 22, 2024
Rev 5

Prepared for:

Strand Associates, Inc.
1170 South Houbolt Road
Joliet, IL 60431

Prepared by:

Gonzalez Companies, LLC
525 West Main Street, Suite 125
Belleville, IL 62220
www.gonzalezcos.com

Eric J. Glazier, P.E.
eglazier@gonzalezcos.com
618-222-2221



Expires: 2025-11-30



Table of Contents

1.	PROJECT DESCRIPTION AND SCOPE	1
1.1	Project Description.....	1
1.2	Existing Conditions	1
1.3	Proposed Improvements	1
2.	GENERAL GEOLOGY	1
3.	FIELD EXPLORATION	1
3.1	Subsurface Exploration and Testing	1
3.1.1	Field Investigation.....	1
3.1.2	Laboratory Testing	2
3.2	Subsurface Conditions	2
3.2.1	Fill Material	3
3.2.2	Natural Deposits (Glacial).....	3
3.2.3	Groundwater	3
4.	GEOTECHNICAL EVALUATIONS	4
4.1	Settlement.....	4
4.2	Global Slope Stability Analysis	4
4.3	Seismic Considerations	4
5.	DRIVEN PILE FOUNDATION RECOMMENDATIONS.....	4
5.1	Test Piles	11
5.2	Lateral Loads	11
6.	CONSTRUCTION CONSIDERATIONS.....	12
6.1	Temporary Soil Retention Systems	12
6.2	Retaining Walls.....	13
6.3	Construction Monitoring.....	14
6.4	Temporary Excavations	14
7.	LIMITATIONS	14
8.	REFERENCES	14
	APPENDIX A Project Location Map	
	APPENDIX B Selected Pages from 1962 and 2017 Plans	
	APPENDIX C General Plan and Elevation (HBM, 2024)	
	APPENDIX D Boring Location Map	
	APPENDIX E Subsurface Data Profile Plot	
	APPENDIX F Soil Boring Logs	
	APPENDIX G Laboratory Test Results	
	APPENDIX H Seismic Analysis	
	APPENDIX I Axial Pile Capacity Computation and Plots	

Tables

Table 1. Boring Locations and Elevations

Table 2. Summary of Field and Laboratory Tests

Table 3. Groundwater Observations

Table 4. Seismic Soil Site Class and Parameters

Table 5. Pile Design Table for North Abutment, West End – Boring SC-01

Table 6. Pile Design Table for South Abutment, West End – Boring SC-02

Table 7. Pile Design Table for North Abutment, Center – Boring SC-03

Table 8. Pile Design Table for South Abutment, Center – Boring SC-04

Table 9. Pile Design Table for North Abutment, East End – Boring SC-05

Table 10. Pile Design Table for South Abutment, East End – Boring SC-06

Table 11. Soil Parameters for Lateral Load Capacity

Table 12 TSRS Design Soil Parameters

Separate Files Submitted with Structure Geotechnical Report

Axial Pile Capacity Spreadsheets (.xls) – SC-01 through SC-06

Integral Abutment Feasibility Analysis Spreadsheet (.xls) – SC-03 and SC-04

1. PROJECT DESCRIPTION AND SCOPE

1.1 Project Description

Gonzalez Companies, LLC (Gonzalez) performed a geotechnical investigation for the IL 53 over Salt Creek bridge replacement. The project site is within Cook County, Illinois, and lies within the limits of the Third Principal Meridian (SE ¼, Section 35, T42N, R10E). The project location is shown on the Project Location Map in **Appendix A**. This report presents the depth and characteristics of the soils along the proposed improvement and geotechnical recommendations for the proposed project.

1.2 Existing Conditions

The structure carrying IL 53 over Salt Creek was originally built in 1962 and consists of a single-span bridge with 63'-3" back-to-back abutment span and 210' out-to-out deck width. Selected sheets from the 1962 plans are included in **Appendix B**. The 1962 plans show the existing abutments are supported on untreated timber piles with A design capacity of 20 tons, and design length of 25 feet. The existing bridge carries 10 lanes across Salt Creek. A boring log from 2017 Plans for Wingwall Repair are also included in **Appendix B**.

1.3 Proposed Improvements

The proposed bridge will have integral abutments supported on piles. The existing abutment along with its timber piles will remain in place and will be utilized to retain the soil for the proposed abutment. The proposed piles will be located approximately 3.75 feet away from the existing outside piles. The slope in front of the proposed abutment will be 1:2 until it reaches the existing abutment. The proposed cross-section from the *General Plan and Elevation* (HMG, 2023) is included as **Appendix C**.

2. GENERAL GEOLOGY

The project area is located in northeastern Illinois about 8 miles northwest of Chicago O'Hare International Airport within the Wheaton Morainal Country within the Great Lake section of the Central Lowland Province. Based on historical borings and publications, the subsurface profile includes interbedded glacial deposits (medium stiff to stiff), and bedrock. In the area of IL 53 over Salt Creek, bedrock is expected around El. 560 (Stumpf, 2006), which is over 150 feet below the existing ground surface.

3. FIELD EXPLORATION

3.1 Subsurface Exploration and Testing

3.1.1 Field Investigation

Between July 30 and August 2, 2023, Gonzalez drilled and logged six conventional soil borings near the bridge. The boring locations are shown on the Boring Plan in **Appendix D** and coordinates are provided in **Table 1**. Ground surface elevations at the boring locations were determined in the field by GPS survey equipment (Virtual Reference Station (VRS) utilizing a Trimble R8 receiver). Gonzalez subcontracted the conventional soil borings to Rubino Engineering, Inc. A Gonzalez geotechnical specialist observed and coordinated the field investigation.

Table 1. Boring Locations and Elevations

Boring ID	Date Drilled	Boring Depth (ft)	Surface Elevation ¹ (ft)	Latitude	Longitude
SC-01	July 30, 2023	80	717.7	42.0689359	-88.0280945
SC-02	July 31, 2023	80	717.5	42.0686273	-88.0281250
SC-03	August 3, 2023	80	717.0	42.0686034	-88.0273918
SC-04	August 6, 2023	80	717.9	42.0688810	-88.0273740
SC-05	August 2, 2023	80	717.8	42.0689268	-88.0277776
SC-06	August 1, 2023	80	717.6	42.0686048	-88.0277841

1. North American Vertical Datum 1983; vertical precision is within 0.1 feet.

The borings were advanced with a Geoprobe 7822DT drill rig using hollow stem augers to a completion depth of 80 feet below existing ground surface. Soil samples were obtained under the direction of a Gonzalez geotechnical field specialist using a 2-inch outer diameter split spoon sampler driven with an automatic hammer in accordance with the standard penetration test (AASHTO T 206). The samples were logged for soil type and the unconfined compressive strength was determined with a Rimac or pocket penetrometer, as appropriate. Upon completion, each boring was backfilled with auger cuttings and capped with pavement patch. The Subsurface Data Profile Plot is included as **Appendix E** as a graphical record of the subsurface explorations, and the Soil Boring Logs are included as **Appendix F**.

3.1.2 Laboratory Testing

Soil samples were taken to the laboratory of Gonzalez subcontractor Rubino to determine the moisture content (AASHTO T265), grain size (T88), and Atterberg Limits (T89 / T90) in general accordance with the referenced AASHTO Standards. The results of the laboratory testing are summarized on the boring logs at the corresponding sample depths and in **Appendix G**.

3.2 Subsurface Conditions

The near-surface materials in the project area generally consist of glacial materials overlain by fill placed for the IL 53 embankments. Some variations in subsurface materials between individual borings was observed, and caution should be taken with extrapolating soil properties beyond limits of the investigation. Fill material will vary in depth across the project site as a result of previous construction activities.

Bedrock was not encountered during the field investigation. The deepest boring was advanced to 80 feet below existing ground surface (bottom of boring at EL 637).

A summary of fill and naturally-deposited soils encountered during the field exploration are described in the following subsections. The summary results of their associated field and laboratory testing are also included in **Table 2**.

Table 2. Summary of Field and Laboratory Tests

Field/Lab Test	Fill Material			Natural Deposits			
	Index/General Properties:	# tests	Range	Average	# tests	Range	Average
Moisture Content (%)		46	8 – 30	16	85	11 – 44	19
Atterberg Limits (%)					5		
<i>Liquid Limit</i>						23 – 33	28
<i>Plastic Limit</i>						16 – 18	17
<i>Plasticity Index</i>						7 – 15	11
Rimac Unconfined Compressive Strength (tsf)		35	0.37 – 5.4	2.6	80	0.1 – 5.4	1.8

3.2.1 Fill Material

Observed fill material consists predominately of clay that was brown, dry to moist, low plastic. Fill material was encountered in all borings to an average elevation of 698, but varies in depth across the project site as a result of previous construction activities. SPT N-values in the fill materials ranged between 4 and 16 blows per foot (bpf) with an average near 10 bpf, indicating medium stiff to stiff cohesive deposits.

3.2.2 Natural Deposits (Glacial)

Observed natural deposits generally consist of cohesive soil (loams) that were generally brown, dry to wet, low plastic, with varying amounts of sand and gravel. Occasional layers of sand and silt were encountered as well. SPT N-values in the natural deposits ranged between 0 and 36 bpf with an average near 16 bpf, indicating a soft to stiff deposit.

3.2.3 Groundwater

Groundwater was encountered in the borings at the time of field exploration at depths/elevations shown in **Table 3**.

Table 3. Groundwater Observations

Boring ID	During Drilling		After Drilling	
	Groundwater Depth (ft)	Groundwater Elevation (ft)	Groundwater Depth (ft)	Groundwater Elevation (ft)
SC-01	55	662.7	25	692.7
SC-02	44	673.5	40	677.5
SC-03	38.5	678.5	20	697.0
SC-04	53.5	664.4	28	689.9
SC-05	43.5	674.3	34	683.8
SC-06	46	671.6	Cave at 14	-

Delayed groundwater levels were not measured, because the borings were backfilled upon completion due to safety reasons. The values in **Table 3** may not represent the long-term groundwater levels. Groundwater is not expected to be present within the embankment fill, but may be present in the natural soils. Since the

historical topographic maps indicate the project area was in a marsh, groundwater may be present near the natural ground surface elevation.

4. GEOTECHNICAL EVALUATIONS

4.1 Settlement

Gonzalez is not aware of any settlement issues at the structure. It is our understanding that this project will not include additional fill heights, so overall embankment settlement is not expected. Downdrag on pile foundations was therefore not analyzed.

4.2 Global Slope Stability Analysis

Since changes to the abutment slopes are assumed to be minimal, the abutments were not analyzed for global slope stability.

4.3 Seismic Considerations

Seismic Site Class was determined based on IDOT Design Guide: AGMU Memo 09.1-LRFD Seismic Site Class Definition (2009) and the IDOT spreadsheet BBS 149 “Seismic Site Class Determination” (November 01, 2016). Based on a weighted average N-value of 17 bpf and weighted average undrained shear strength (su) of 1.99 kips per square foot (ksf), the global site soil class is defined as Seismic Site Class D. The results of the seismic site class determination are included in **Appendix H**.

Seismic analysis based IDOT Geotechnical Manual (IDOT, 2020) and the AASHTO Seismic Acceleration Coefficient Map provided by USGS Hazard Design Tool (USGS, 2022) for AASHTO-2009 indicated the Peak Ground Acceleration (PGA) is 0.043g during the earthquake based on the hazard of 7% probability of exceedance in 75 years (an approximate 1000-year return period event). Based on the site coordinates, the mapped MCE (Maximum Considered Earthquake) spectral response accelerations were obtained at 0.2 second (S_{DS}) and 1 second (S_{D1}). The site Seismic Performance Zone (SPZ) was assigned to the site to establish a level of seismic risk which is used for structure design criteria based on Table 3.10.6-1 of the “AASHTO LRFD Bridge Design Specifications” (AASHTO, 2020). The design criteria in **Table 4** were developed using the USGS Hazard Design Tool for AASHTO-2009 for reference coordinates 42.068605, -88.027784.

Table 4. Seismic Soil Site Class and Parameters

Seismic Soil Site Class	Seismic Performance Zone (SPZ)	Site-Specific Design Spectral Acceleration Parameters	
		S _{DS}	S _{D1}
D	1	0.144g	0.083g

Note: SPZ 1: $S_{D1} = F_v S_1 \leq 0.15g$

Based on site’s seismic performance zone, seismic slope stability and liquefaction analysis are not required.

5. DRIVEN PILE FOUNDATION RECOMMENDATIONS

Untreated timber piles with design capacities of 20 tons and design lengths of 25 feet are shown for support of the existing abutments on the 1962 plans. The maximum factored axial force per pile for both abutments is 408 kips. Multiple pile types are suitable for use at the proposed abutments including, but not limited to, metal shell piles and H-piles.

The nominal required bearing (R_N) and the geotechnical factored resistance available (R_F) for several pile types of various lengths were estimated according to the IDOT Design Guide “Axial Geotechnical Resistance of Driven Piles (2009) and using the IDOT BBS 147 “Static Method of Estimating Pile Length” spreadsheet (January 2010). Select results are displayed in **Tables 5 through 10**. Pile cut off elevation (accounting for the embedment depths inside the substructure) was assumed. For the abutments, the bottom of substructure elevations and ground surface elevations (where the soil beings contact with the pile) during driving were also assumed. In order to isolate the proposed integral abutments from the existing retaining walls, the piles at both the North and South Abutment should be advanced through precored holes utilizing pile sleeves. The sleeves should extend 10 feet below the bottom of the abutment caps. The annulus between the piles and sleeves should remain empty.

Liquefaction and downdrag were not considered to be significant, as discussed in **Sections 4.1 and 4.3**, and were not included in the analysis. Computations for the IDOT Static Method are included in **Appendix I** and the Axial Pile Capacity Spreadsheets (.xls file format) are included as part of this SGR package.

Since the piles for this project will be predominately supported by side resistance and we do not anticipate very hard layers, boulders, or other obstructions will cause damage to the piles; metal shell piles are appropriate and economical for use.

Deep foundation elements (e.g., driven piles) should be spaced a minimum of 3 diameters center-to-center. Closer spacing may require a reduction in axial load capacity and could result in physical damage to the pile due to drift during pile installation. Axial capacity reduction can be calculated by comparing the allowable axial capacity determined from the sum of individual elements in a group versus the capacity calculated using the perimeter and base of the group acting as a unit. The lesser of the two capacities should be used in design.

The capacity of each pile should be estimated during driving based on the Washington State Department of Transportation (WSDOT) pile driving formula as specified in the IDOT Geotechnical Manual (IDOT, 2020).

Table 5. Pile Design Table for North Abutment, West End – Boring SC-01

	R_N Nominal Required Bearing (kips)	R_F Factored Resistanc e Available (kips)	Estimated Pile Length¹ (ft)
Metal Shell 12"Ø w/.25" walls	225	123	66
	358	197	69
	374	206	71
	390	215	74
Metal Shell 14"Ø w/.312" walls	263	145	66
	444	244	69
	463	255	71
	481	265	74
Metal Shell 16"Ø w/.375" walls	279	153	59
	292	161	61
	295	162	64
	301	166	66
	537	296	69
	559	307	71
	580	319	74

Note: Estimated pile length is based on an assume pile cut off elevation of 712 feet (accounting for the embedment depth of 2 feet inside the substructure), a bottom of substructure elevation of 710 feet, 10 feet of pre-coring, and a ground surface elevation (where the soil begins contact with the pile) during driving of 710 feet.

Table 6. Pile Design Table for South Abutment, West End – Boring SC-02

	R_N Nominal Required Bearing (kips)	R_F Factored Resistance Available (kips)	Estimated Pile Length¹ (ft)
Metal Shell 12"Ø w/.25" walls	273	150	67
	286	157	69
	306	169	72
	323	178	74
Metal Shell 14"Ø w/.312" walls	261	144	58
	321	177	67
	336	185	69
	362	199	72
	382	210	74
Metal Shell 16"Ø w/.375" walls	282	155	51
	295	162	56
	299	165	58
	370	204	67
	388	213	69
	419	230	72
	441	243	74

Note: Estimated pile length is based on an assume pile cut off elevation of 712 feet (accounting for the embedment depth of 2 feet inside the substructure), a bottom of substructure elevation of 710 feet, 10 feet of pre-coring, and a ground surface elevation (where the soil begins contact with the pile) during driving of 710 feet.

Table 7. Pile Design Table for North Abutment, Center – Boring SC-03

	R_N Nominal Required Bearing (kips)	R_F Factored Resistanc e Available (kips)	Estimated Pile Length¹ (ft)
Metal Shell 12"Ø w/.25" walls	279	153	58
	291	160	60
	303	167	63
	323	178	65
	340	187	68
	357	196	70
	373	205	73
	386	213	75
Metal Shell 14"Ø w/.312" walls	285	156	50
	299	164	53
	313	172	55
	328	180	58
	342	188	60
	357	196	63
	382	210	65
	401	221	68
	420	231	70
	440	242	73
	455	250	75
Metal Shell 16"Ø w/.375" walls	262	144	40
	291	160	43
	297	163	45
	317	174	48
	328	181	50
	345	190	53
	361	199	55
	378	208	58
	394	217	60
	411	226	63
	441	242	65
	463	255	68
	485	267	70
	507	279	73
525	289	75	

Note: Estimated pile length is based on an assume pile cut off elevation of 712 feet (accounting for the embedment depth of 2 feet inside the substructure), a bottom of substructure elevation of 710 feet, 10 feet of pre-coring, and a ground surface elevation (where the soil begins contact with the pile) during driving of 710 feet.

Table 8. Pile Design Table for South Abutment, Center – Boring SC-04

	R_N Nominal Required Bearing (kips)	R_F Factored Resistance Available (kips)	Estimated Pile Length¹ (ft)
Metal Shell 12"Ø w/.25" walls	214	118	57
	307	169	71
	326	179	74
Metal Shell 14"Ø w/.312" walls	250	138	57
	363	200	71
	385	212	74
Metal Shell 16"Ø w/.375" walls	281	154	55
	287	158	57
	421	231	71
	445	245	74

Note: Estimated pile length is based on an assume pile cut off elevation of 712 feet (accounting for the embedment depth of 2 feet inside the substructure), a bottom of substructure elevation of 710 feet, 10 feet of pre-coring, and a ground surface elevation (where the soil begins contact with the pile) during driving of 710 feet.

Table 9. Pile Design Table for North Abutment, East End – Boring SC-05

	R_N Nominal Required Bearing (kips)	R_F Factored Resistanc e Available (kips)	Estimated Pile Length¹ (ft)
Metal Shell 12"Ø w/.25" walls	284	156	60
	309	170	62
	323	178	65
	344	189	67
	352	194	70
	366	202	72
	375	206	74
Metal Shell 14"Ø w/.312" walls	280	154	52
	318	175	55
	343	189	57
	397	218	60
	431	237	62
	444	244	65
	472	260	67
	477	262	70
	496	273	72
	508	279	74
Metal Shell 16"Ø w/.375" walls	280	154	52
	318	175	55
	343	189	57
	397	218	60
	431	237	62
	444	244	65
	472	260	67
	477	262	70
	496	273	72
	508	279	74

Note: Estimated pile length is based on an assume pile cut off elevation of 712 feet (accounting for the embedment depth of 2 feet inside the substructure), a bottom of substructure elevation of 710 feet, 10 feet of pre-coring, and a ground surface elevation (where the soil begins contact with the pile) during driving of 710 feet.

Table 10. Pile Design Table for South Abutment, East End – Boring SC-06

	R_N Nominal Required Bearing (kips)	R_F Factored Resistance Available (kips)	Estimated Pile Length¹ (ft)
Metal Shell 12"Ø w/.25" walls	272	150	64
	289	159	67
	302	166	69
	317	174	72
	329	181	74
Metal Shell 14"Ø w/.312" walls	284	156	59
	305	168	62
	322	177	64
	341	188	67
	356	196	69
	373	205	72
	387	213	74
Metal Shell 16"Ø w/.375" walls	277	152	54
	290	160	57
	330	181	59
	354	195	62
	373	205	64
	395	217	67
	411	226	69
	430	237	72
	446	245	74

Note: Estimated pile length is based on an assume pile cut off elevation of 712 feet (accounting for the embedment depth of 2 feet inside the substructure), a bottom of substructure elevation of 710 feet, 10 feet of pre-coring, and a ground surface elevation (where the soil begins contact with the pile) during driving of 710 feet.

5.1 Test Piles

Test piles for the bridge reconstruction are recommended for each abutment to verify estimated pile length.

5.2 Lateral Loads

Resistance to lateral loads can be provided by deep foundation elements such as vertical piles or battered piles. The lateral capacity of the deep foundation elements is controlled by the response of the upper 15 to 20 feet of soil. In addition, the location of the pile head can greatly affect the lateral capacity and should be modelled correctly. Lateral load capacity analysis of piles can be performed using computer programs such as L-Pile for the deep foundation element selected for the foundation. Recommended soil parameters for lateral load capacity analysis are provided in **Table 11**. Group action should be considered when calculating the lateral resistance of a group of piles. Group effects (or shadowing) will reduce pile capacities if the piles are spaced closer than 6 pile diameters (center-to-center). The lateral pile capacity reduction is an average of the pile group efficiency for all piles within a typical group.

Table 11. Soil Parameters for Lateral Load Capacity

Boring ID	Elev. At Bottom of Layer	Total Unit Weight (pcf)	Undrained Shear Strength, s_u (psf)	Average N-value (bpf)	Assumed % Fines (< #200 sieve)	Strain ϵ_{50}	Lateral Subgrade Modulus (pci)
SC-01	697	120	1,800	9	73	0.007	200
	685	120	1,100	11	89	0.007	200
	637	120	1,600	21	89	0.007	200
SC-02	702	120	2,000	11	73	0.005	400
	694	120	1,100	9	67	0.007	200
	671	120	1,800	13	89	0.007	200
	645	120	1,600	17	89	0.007	200
	637	120	2,100	24	73	0.005	400
SC-03	697	120	2,000	11	73	0.005	200
	694	120	700	5	67	0.007	400
	677	120	2,300	14	89	0.005	200
	637	120	2,000	19	89	0.005	200
SC-04	699	120	2,000	11	73	0.005	200
	689	120	650	7	67	0.007	400
	640	120	2,300	19	89	0.005	200
	637	120	2,900	28	89	0.005	200
SC-05	714	120	1,000	10	77	0.007	200
	694	120	2,300	9	73	0.005	400
	692	120	1,200	7	67	0.007	200
	637	120	2,200	15	83	0.005	400
SC-06	699	120	2,000	8	73	0.005	200
	684	120	1,300	8	67	0.007	400
	657	120	1,800	13	89	0.007	400
	637	120	1,800	23	89	0.007	400

Note: Elevations have been generalized based on observed conditions. Exact elevations and material properties may vary across the site.

6. CONSTRUCTION CONSIDERATIONS

6.1 Temporary Soil Retention Systems

Temporary excavations will be required to reconstruct the bridge using staged construction, as shown on the General Plan and Elevation (HBM, 2023). We understand sheet piling for is not feasible due to proximity to existing foundation elements, so a Temporary Soil Retention System (TSRS) is recommended. The TSRS should be designed in accordance with Section 522.07 of the IDOT Standard Specifications and to withstand surcharges of traffic and/or structural loads, as appropriate by the contractor. In addition, the contractor should design the TSRS based on encountered soils, anticipated groundwater, and anticipated surcharge loading. **Table 12** below provides basic soil parameters to assist the contractor with the design of the TSRS. The contractor shall review the boring logs associated with each structure and verify soil parameters during the design of the TSRS.

Table 12 TSRS Design Soil Parameters

Boring ID	Elev. At Bottom of Layer	Average N-value (bpf)	Total Unit Weight (pcf)	Drained Peak Friction Angle, ϕ	Undrained Shear Strength, s_u (psf)
SC-01	697	9	120	26	1,800
	685	11	120	27	1,100
	637	21	120	30	1,600
SC-02	702	11	120	27	2,000
	694	9	120	26	1,100
	671	13	120	28	1,800
	645	17	120	28	1,600
	637	24	120	32	2,100
SC-03	697	11	120	27	2,000
	694	5	120	24	700
	677	14	120	28	2,300
	637	19	120	30	2,000
SC-04	699	11	120	27	2,000
	689	7	120	24	650
	640	19	120	30	2,300
	637	28	120	32	2,900
SC-05	714	10	120	26	1,000
	694	9	120	26	2,300
	692	7	120	24	1,200
	637	15	120	28	2,200
SC-06	699	8	120	26	2,000
	684	8	120	26	1,300
	657	13	120	28	1,800
	637	23	120	30	1,800

Note: Elevations have been generalized based on observed conditions. Exact elevations and material properties may vary across the site.

6.2 Retaining Walls

The stems of three retaining walls (northeast, northwest, and southwest) will be reconstructed on the existing foundations with a stem added behind each existing stem, as shown on the General Plan and Elevation (HBM, 2024). Retaining wall heights of less than 25 feet are expected. The retaining walls should be drained, and the granular backfill immediately behind the wall should be free-draining such as CA-7, CA-8, or CA-11. The embankment backfill greater than four feet behind the back of the wall could consist of granular fill such as CA-6, CA-7, CA-8, CA-9 or CA-10. For compacted granular backfill (new gravel), an angle of internal friction of 34 degrees could be assumed for design purposes. For compacted structural backfill (new clay), an angle of internal friction of 28 degrees could be assumed for design purposes.

As shown on the plans (HBM, 2024), the Estimated Water Surface Elevation (EWSE) is 700.66; therefore, Type 1 Cofferdams will be utilized along the three wingwalls.

6.3 Construction Monitoring

We do not anticipate the need for other special construction monitoring for the earthwork except as normally required by the IDOT Standard Specifications, Special Provisions and Contract Plans. During construction, an experienced geotechnical engineer or soil technician should be retained to perform the following tasks:

- Monitor earthwork operations
- Observe excavation
- Check soil materials, compaction, moisture content, and stability for compliance with project specifications
- Monitor locations and depths of undercuts
- Advise the IDOT Resident Engineer of any conditions not apparent during the subsurface exploration

6.4 Temporary Excavations

All excavations must comply with applicable local, state and federal safety regulations including the current OSHA Excavation and Trench Safety Standards. Construction site safety is the sole responsibility of the Contractor, who shall also be solely responsible for the means, methods, and sequencing of construction operations. Temporary excavations should have a slope as required to provide a stable side slope and the potential effect of ground movements upon open roadway and utilities should also be taken into consideration. All temporary cut excavation should be analyzed on an individual basis. Based on the EWSE, Type 1 Cofferdams will be utilized along the three wingwalls during construction. In general for other cut areas, we recommend that temporary construction slopes be no steeper than 1 Horizontal to 1 Vertical (1H:1V) and comply with OSHA requirements for Soil Type B.

7. LIMITATIONS

This report is based on Gonzalez Companies' understanding of the project as described and was prepared to provide recommendations for bridge reconstruction. The boring logs depict subsurface conditions for the specific locations and dates. Depth to groundwater levels recorded on our boring logs are subject to many variables and may not be indicative of long-term equilibrium conditions. These variables include puncture of perched horizons and inadequate time for equilibration of groundwater pressure.

The analyses and recommendations submitted in this report are based in part upon the subsurface data collected and our experience with similar projects. The nature and extent of variations across the site may not become evident until construction. If variations then become apparent that could affect the proposed project, it may be necessary to re-evaluate some of the recommendations of this report. The recommendations and observations presented in the report assume that significant variations do not occur. Non-uniform conditions, however, often cannot be determined by the procedures described. Such conditions may necessitate additional expenditures to obtain a properly constructed project. We recommend that a contingency fund be budgeted to accommodate such possible expenditures.

8. REFERENCES

AASHTO (2020). "AASHTO LRFD Bridge Design Specifications."

Das, B. M. (2015). *Principles of Foundation Engineering*. Cengage Learning.

HBM Engineering Group (2024). General Plan and Elevation, F.A.P. RTE. 342 (IL-53) over Salt Creek, Section 2018-100-BR, Cook County, STA. 1155-64.35, Structure No. 016-1195, print date 3/14/2024.

Illinois Department of Transportation (2023). *Bridge Manual*, Springfield, IL.

Illinois Department of Transportation (2020). *Geotechnical Manual*, Springfield, IL.

Illinois Department of Transportation (2018). *Liquefaction Analysis Design Guide*, Springfield, IL.

Illinois Department of Transportation (2017). Proposed Highway Plans, FAP Route 342: IL 53 over Salt Creek, Section 2016-0555I, Wingwall Repair, Cook County.

Illinois Department of Transportation (October 30, 2017). "Integral Abutment Feasibility Analysis" Spreadsheet, BBS 145, Springfield, IL.

Illinois Department of Transportation (November 01, 2016). "Seismic Site Class Determination" Spreadsheet, BBS 149, Springfield, IL.

Illinois Department of Transportation (August 2016). *Integral Abutment Pile Selection Design Guide*, Springfield, IL.

Illinois Department of Transportation (2016). "Seismic Site Class Determination" Spreadsheet, BBS 149, Springfield, IL.

Illinois Department of Transportation (2016). *Standard Specifications for Road and Bridge Construction*, Springfield, IL.

Illinois Department of Transportation (2009). *AGMU Memo 09.1-Seismic Site Class Definition Design Guide*, Springfield, IL.

Illinois Department of Transportation (1962). Plans for Proposed Federal Aid Highway, Relocated S.B.I.Route 53 (F.A. Route 61) Section 531-1-B-7, Structures over Salt Creek, Project U-184(26), Cook County.

Occupational Safety and Health Administration [OSHA] (2016). 29 CFR 1926 Subpart P App A Soil Classification, Washington, D.C.

National Weather Service Forecast Office, Chicago, IL (2023). Observed Weather Reports, <https://w2.weather.gov/climate/index.php?wfo=lot>, accessed August 2023.

Stumpf, Andrew J. (2006). "Surficial Geology of Lake Zurich Quadrangle, Cook and Lake Counties, Illinois," Illinois State Geological Survey, STATEMAP Lake Zurich-SG, 2 sheets.

U.S. Geological Survey (USGS) (2023). "USGS Seismic Design Web Services," <https://earthquake.usgs.gov/ws/designmaps/>, accessed July 2023.

APPENDIX A Project Location Map



Google Earth

LEGEND KEY:



PROJECT LOCATION



ILLINOIS DEPARTMENT OF TRANSPORTATION
 IL 53 BRIDGES, 62N91, PTB 203-021
 COOK COUNTY, IL

PROJECT NO.
 23-1003

IL 53 OVER SALT CREEK
 PROJECT LOCATION MAP

APPENDIX A

APPENDIX B Selected Pages from 1962 and 2017 Plans

STATE OF ILLINOIS
DEPARTMENT OF PUBLIC WORKS AND BUILDINGS
DIVISION OF HIGHWAYS
PLANS FOR PROPOSED
FEDERAL AID HIGHWAY

FEDERAL AID ROUTE NO.	SEC.	COUNTY	TOTAL SHEETS	SHEET NO.
F.A. 61	531-B-7	COOK	26	1
D. P. W. REG. NO. 4 ILLINOIS PROJECT U-184 (26)				

INDEX OF SHEETS ON SHEET NO. 2

DISTRICT 10
RELOCATED S.B.I. ROUTE 53 (F.A. ROUTE 61) SECTION 531-I-B-7
STRUCTURES OVER SALT CREEK
PROJECT U-184(26)
COOK COUNTY

PROJECT LENGTH 143.25 FT. (0.027 MILES)



LOCATION OF SECTION INDICATED THIS: —

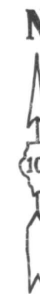

PROJECT U-184(26)
ENDS STA. 142+91.62

PROJECT U-184(26)
BEGINS STA. 141+48.37

PROJECT U-184(26)
SECTION 531-I-B-7 INCLUDES THE CONSTRUCTION OF THREE 1-SPAN PRESTRESSED PRECAST CONCRETE BEAM STRUCTURES (TO CARRY RELOCATED ROUTE 53 OVER SALT CREEK), WITH SPANS AS FOLLOWS: (a) STRUCTURE FOR THRU LANES AND COLLECTOR - DISTRIBUTOR ROADS - 63'-3"; (b) STRUCTURE FOR WEST FRONTAGE ROAD - 83'-8"; (c) STRUCTURE FOR EAST FRONTAGE ROAD - 63'-3 1/8", EACH STRUCTURE HAVING CLOSED R.C. ABUTMENTS CONNECTED BY R.C. RETAINING WALLS, AT STATION 142+20.00 IN THE CITY OF ROLLING MEADOWS AND PALATINE TOWNSHIP.

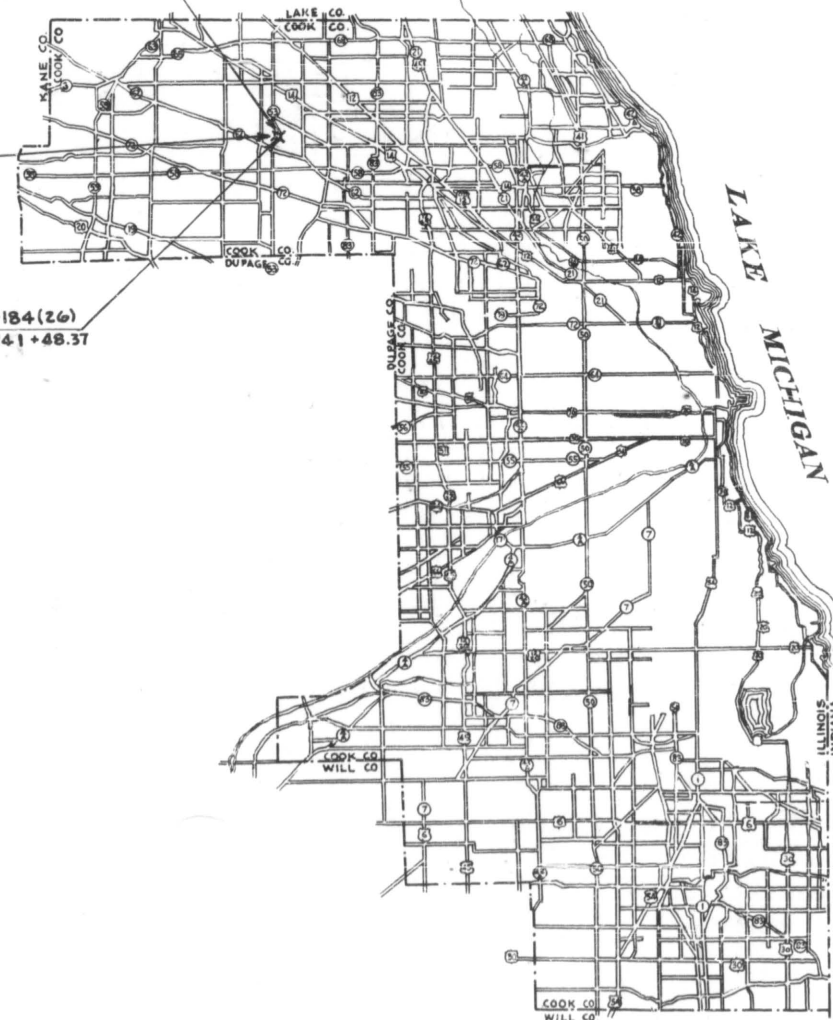

STATE OF ILLINOIS DEPARTMENT OF PUBLIC WORKS AND BUILDINGS DIVISION OF HIGHWAYS	
SUBMITTED	September 26, 1962 <i>Marshall Sulway</i> DISTRICT ENGINEER
EXAMINED	September 28, 1962 <i>William Quodall</i> DIVISION ENGINEER
PASSED	September 28, 1962 <i>[Signature]</i> ENGINEER OF DESIGN
APPROVED	September 28, 1962 <i>[Signature]</i> CHIEF HIGHWAY ENGINEER
APPROVED	September 28, 1962 <i>[Signature]</i> DIRECTOR

DEPARTMENT OF COMMERCE BUREAU OF PUBLIC ROADS	
APPROVED	DATE
<input type="text"/>	<input type="text"/>
DIVISION ENGINEER	DATE

JOB NO. 22690

RDNO 1896	SECTION 531-1-B-7	COUNTY COOK	TOTAL SHEETS 26	SHEET NO. 6
STA. 136+00		TO STA. 149+00		
U.S. SUR. PUB. ROAD. DIV. 4 ILLINOIS F.A. PROJECT				

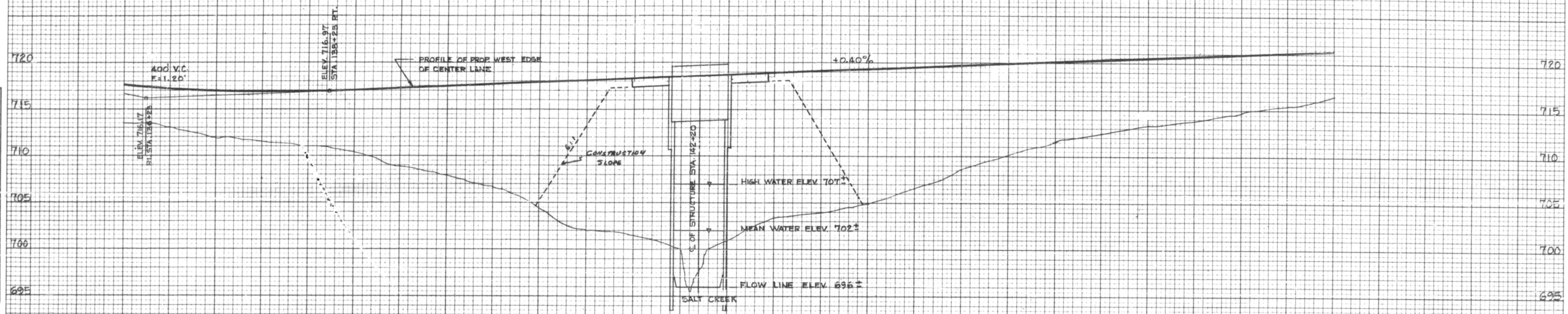

SOUTHBOUND	
717.56 713.5	717.19
716.91 711.8	716.86
716.87 711.0	716.87 708.9
717.68 706.7	718.08 702.0
718.68 700.0	718.88 703.4
719.28 704.8	719.68 708.6
720.08 711.5	720.48 713.3
720.88 714.7	721.28 716.5

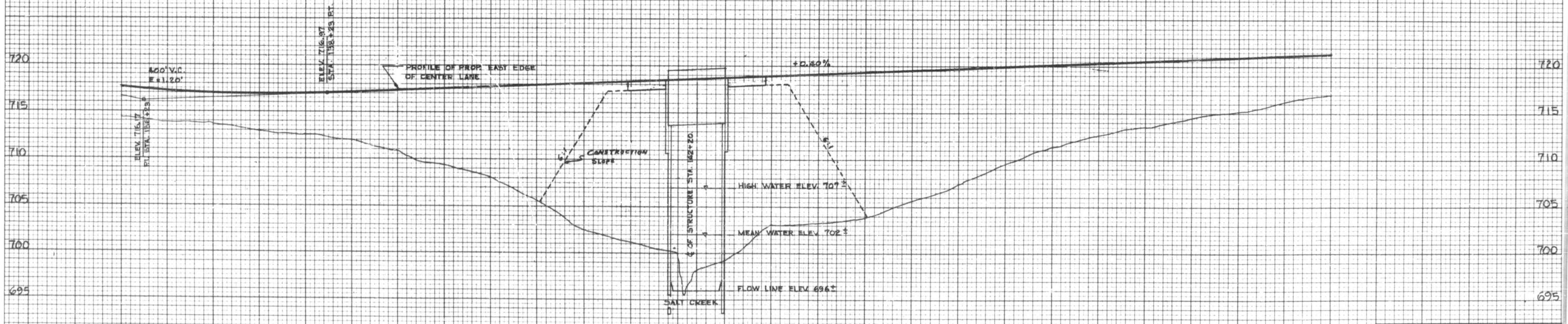

NORTHBOUND	
717.56 714.4	717.19
716.91 713.6	716.86
716.87 712.5	717.28 710.8
717.68 708.0	718.08 702.5
718.68 700.0	718.88 703.1
719.28 703.8	719.68 707.3
720.08 711.3	720.48 713.5
720.88 715.1	721.28 717.0

PROFILE OF MAIN LINE
ROUTE 53
SECTION 531-1-B-7
SCALE: VERT. 1" = 5'
HORIZ. 1" = 50'

STATE OF ILLINOIS
DEPARTMENT OF PUBLIC WORKS & BUILDINGS
DIVISION OF HIGHWAYS

ROUTE NO.	SECTION	COUNTY	TOTAL SHEETS	SHEET NO.	SHEET NO. 1
S.B.I. 53	531-1-B7	COOK	26	11	12 SHEETS
F.A.					
FED. ROAD DIST. NO. 7	ILLINOIS	FED. AID PROJECT U-184(26)			

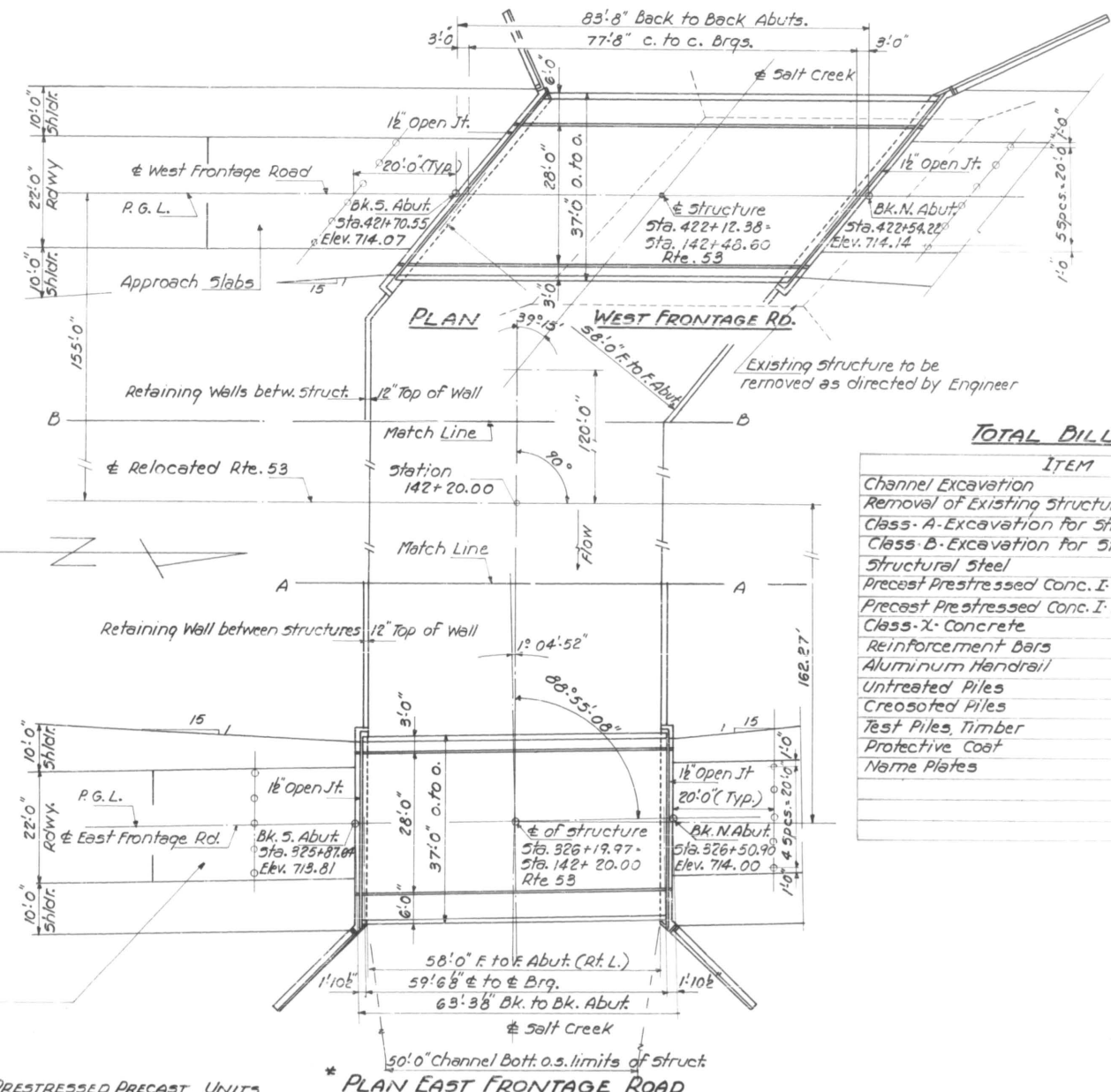
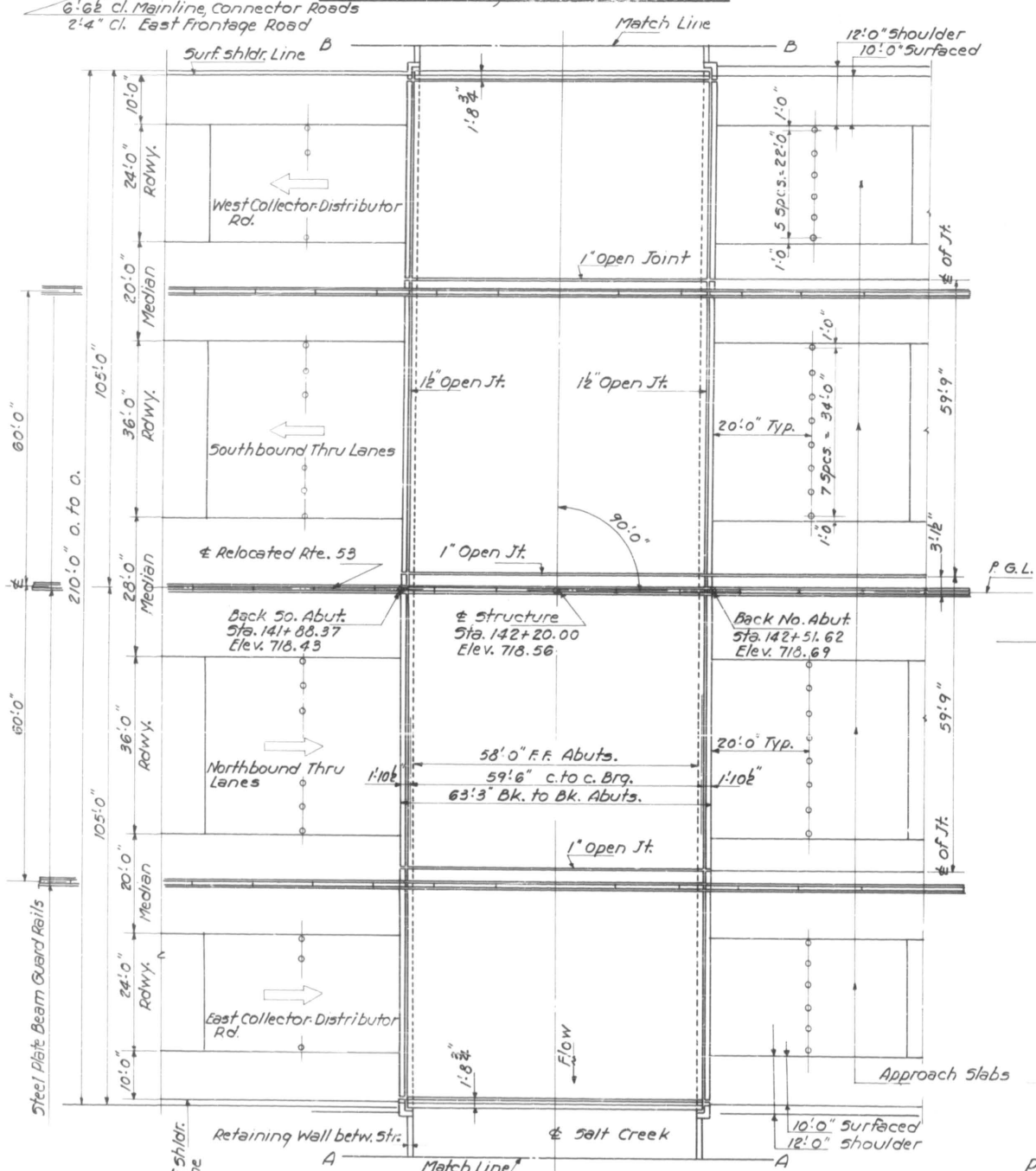
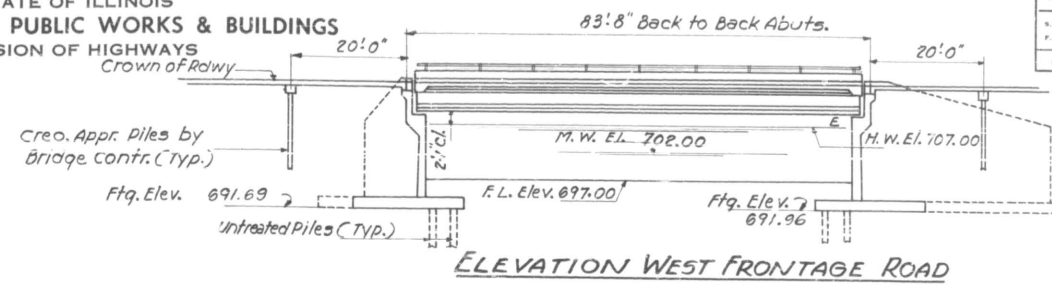
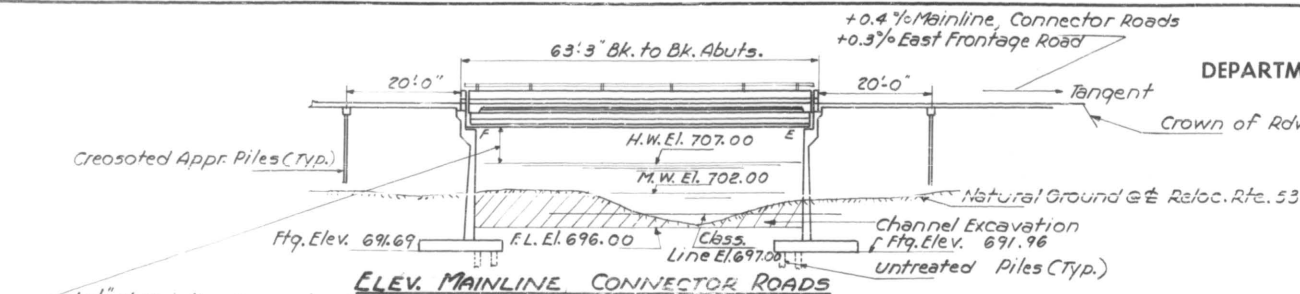

PILE DATA - APPROACH SLAB PILES

Type	Creosoted
Capacity	15 Tons
Est. Length	15 Ft.
No. Req'd.	78

TOTAL BILL OF MATERIAL

ITEM	UNIT	SUPER.	SUBSTR.	TOTAL
Channel Excavation	Cu. Yds.		1770	1770
Removal of Existing Structure	Each			1
Class-A Excavation for Structures	Cu. Yds.		1320	1320
Class-B Excavation for Structures	Cu. Yds.		2040	2040
Structural Steel	Lbs.	30050		30050
Precast Prestressed Conc. I. Beams 42"	Lin. Ft.	2491		2491
Precast Prestressed Conc. I. Beams 48"	Lin. Ft.	552		552
Class-X Concrete	Cu. Yds.	571.8	1968.6	2540.4
Reinforcement Bars	Lbs.	102430	236370	338800
Aluminum Handrail	Lin. Ft.	420		420
Untreated Piles	Lin. Ft.		14850	14850
Creosoted Piles	Lin. Ft.		1170	1170
Test Piles, Timber	Each		6	6
Protective Coat	Sq. Yds.	2100		2100
Name Plates	Each	2		2

DESIGNED Mano S. Revilla
CHECKED Walter Perry
DRAWN M. Miller
CHECKED P. Kovach

EXAMINED W. E. Baumann
PASSED E. H. ...
APPROVED R. H. Baileman

Sept. 26 1962

PRESTRESSED PRECAST UNITS
Fc --- 5000 #/sq
Fci --- 4000 #/sq
Fs --- 248000 #/sq (Cables)
Fsi --- 173600 #/sq
Fs --- 20000 #/sq Struct.

DESIGN STRESSES
Fc --- 1400 #/sq Super, Fc = 1000 #/sq Sub.
Vc --- 75 #/sq Figs.
Fs --- 20000 #/sq Reinf.
Fs --- 20000 #/sq Struct.
n --- 10

STATION 142+20.00
BUILT 196 BY
STATE OF ILLINOIS
S.B.I. RT. 53 - SEC. 531-1-B-7
PROJECT F-184 (26)
LOADING H2O 516 & ALT.

NAME PLATE
See Standard 2113

PROJECT F-184 (26)
GENERAL PLAN & ELEVATION
RELOCATED ROUTE 53 MAINLINE CONNECTOR
ROADS AND FRONTAGE ROADS OVER SALT CREEK
S.B.I. ROUTE 53 - SEC. 531-1-B-7
COOK COUNTY
STATION 142+20.00

Loading H2O 516 & ALT.

STATE OF ILLINOIS
DEPARTMENT OF PUBLIC WORKS & BUILDINGS
DIVISION OF HIGHWAYS

ROUTE NO.	SECTION	COUNTY	TOTAL SHEETS	SHEET NO.
S.A. 53	531-1-B-7	COOK	26	18
FED. ROAD DIST. NO. 7		BLANKS	FED. AID PROJECT	

SHEET NO. 9
12 SHEETS

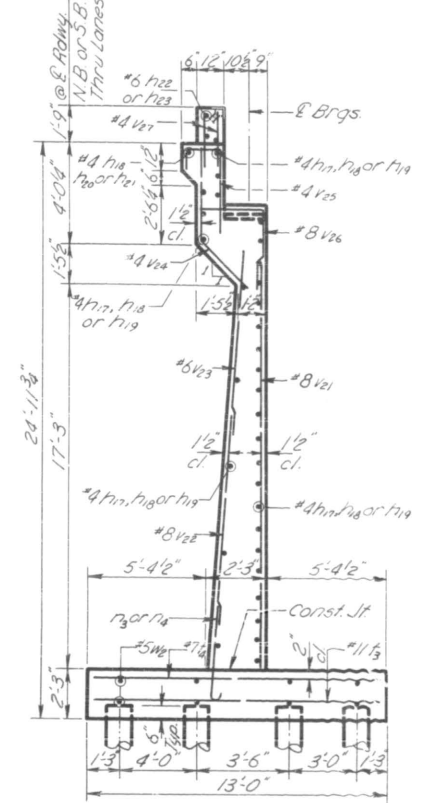
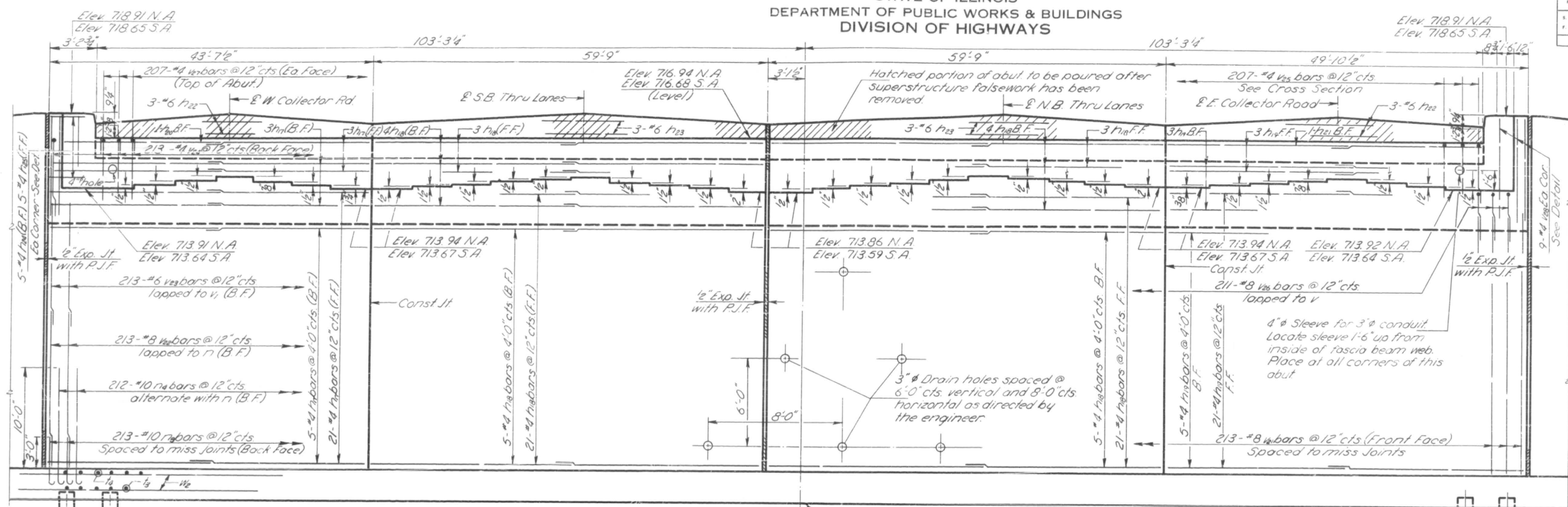

PILE DATA
Type-----Untreated
Capacity-----20 Tons
Est. Length-----25 Ft
No. Piles-----213
(Includes 2 test piles)

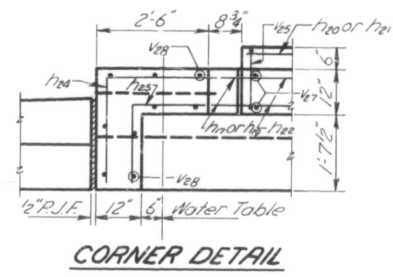

**FRONT ELEVATION - N. ABUT.
S. ABUT. OPPOSITE HAND**

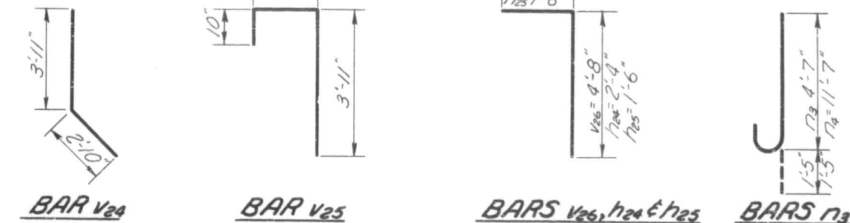

CROSS SECTION
BILL OF MATERIAL
2 ABUTS. - MAIN BRIDGE

Bar	No.	Size	Length	Shape
n3	426	#10	6'-0"	~
n4	424	#10	13'-0"	~
n7	128	#4	22'-3"	~
n8	264	#4	30'-3"	~
n9	128	#4	25'-3"	~
n10	4	#4	20'-6"	~
n11	4	#4	24'-0"	~
n12	24	#6	24'-0"	~
n13	24	#6	30'-3"	~
n14	20	#4	4'-6"	~
n15	20	#4	3'-0"	~
v1	426	#8	19'-0"	~
v2	426	#8	14'-0"	~
v3	426	#6	7'-0"	~
v4	426	#4	6'-9"	~
v5	414	#4	6'-0"	~
v6	422	#8	7'-0"	~
v7	828	#4	2'-6"	~
v8	36	#4	6'-0"	~
n3	568	#11	12'-9"	~
n4	512	#7	12'-9"	~
n5	56	#5	3'-9"	~
Class X Concrete			Cu Yds	1073.6
Reinforcement Bars			Lbs	154,970
Untreated Piles			Lin Ft	3275
Test Piles (Timber)			Each	2

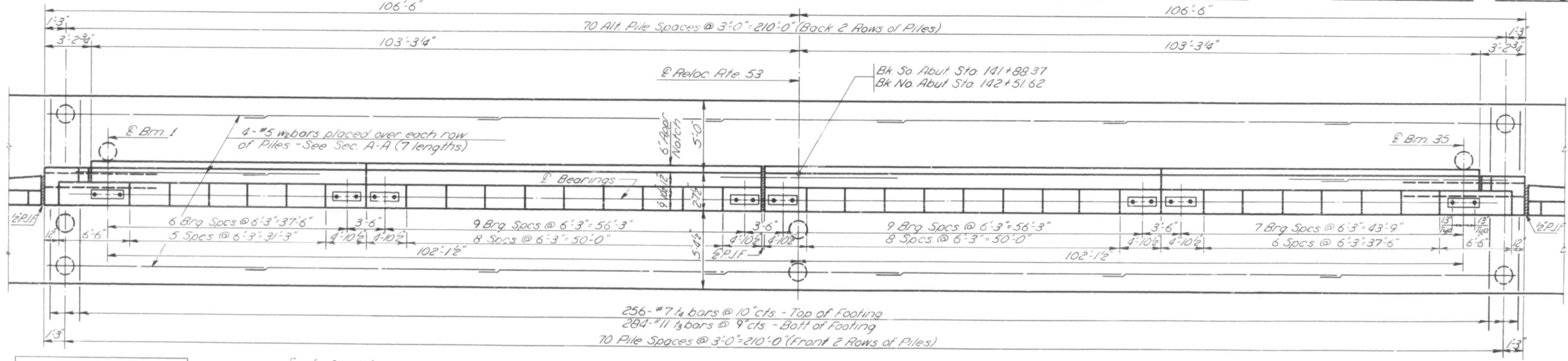

**PLAN - N. ABUTMENT
S. ABUT. OPPOSITE HAND**

DESIGNED *M. S. Revilla*
CHECKED *Walter Perry*
DRAWN *W. L. Worless*
CHECKED *WP*

EXAMINED *W. E. Baumann*
PASSED *[Signature]*
APPROVED *[Signature]*

Sept. 26 1962
ENGINEER OF BRIDGE AND TRAFFIC STRUCTURES
ENGINEER OF DESIGN
CHIEF HIGHWAY ENGINEER

MAIN BRIDGE ABUTMENTS
S.B.I. RT. 53 - SEC. 531-1-B7
COOK COUNTY
STA. 142 + 20.00

04-28-2017 LETTING ITEM 179

STATE OF ILLINOIS
DEPARTMENT OF TRANSPORTATION

**PROPOSED
HIGHWAY PLANS**

FAP ROUTE 342: IL 53
OVER SALT CREEK
SECTION 2016-0551
WINGWALL REPAIR
COOK COUNTY

C-91-010-17

F.A.P. RTE.	SECTION	COUNTY	TOTAL SHEETS	SHEET NO.
342	2016-0551	COOK	21	1
ILLINOIS			CONTRACT NO. 62D37	

FOR INDEX OF SHEETS, SEE SHEET NO. 2

THIS IMPROVEMENT IS LOCATED IN
THE CITY OF ROLLING MEADOWS

TRAFFIC DATA

IL 53
ADT(2015) = 80,100
POSTED SPEED = 55 MPH
FUNCTIONAL CLASSIFICATION: FREEWAY

IL 53 E FRONTAGE RD
ADT(2014) = 2850
POSTED SPEED = 35 MPH
FUNCTIONAL CLASSIFICATION: MAJOR COLLECTOR

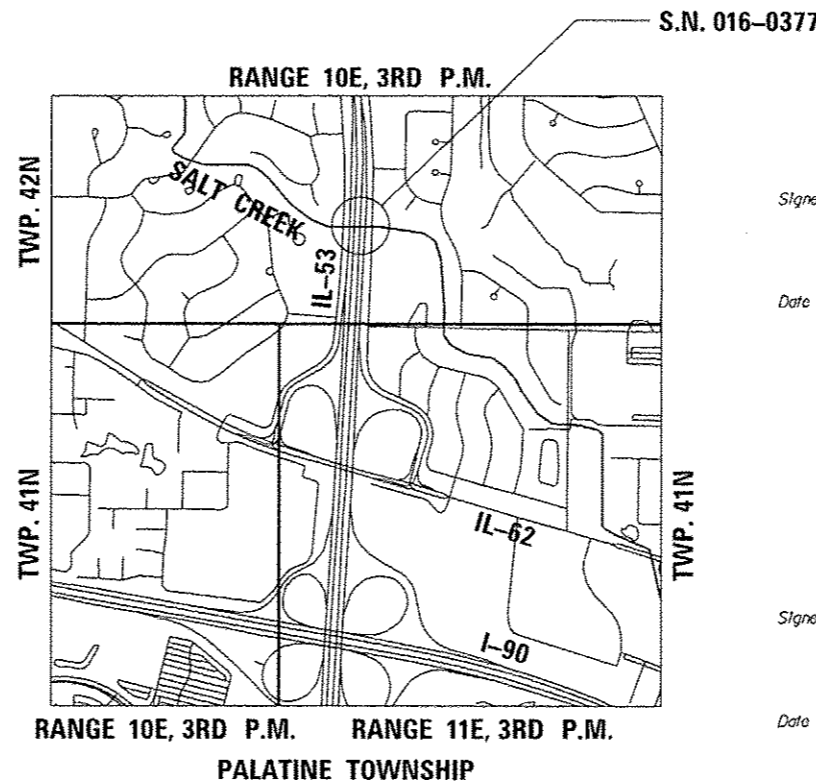
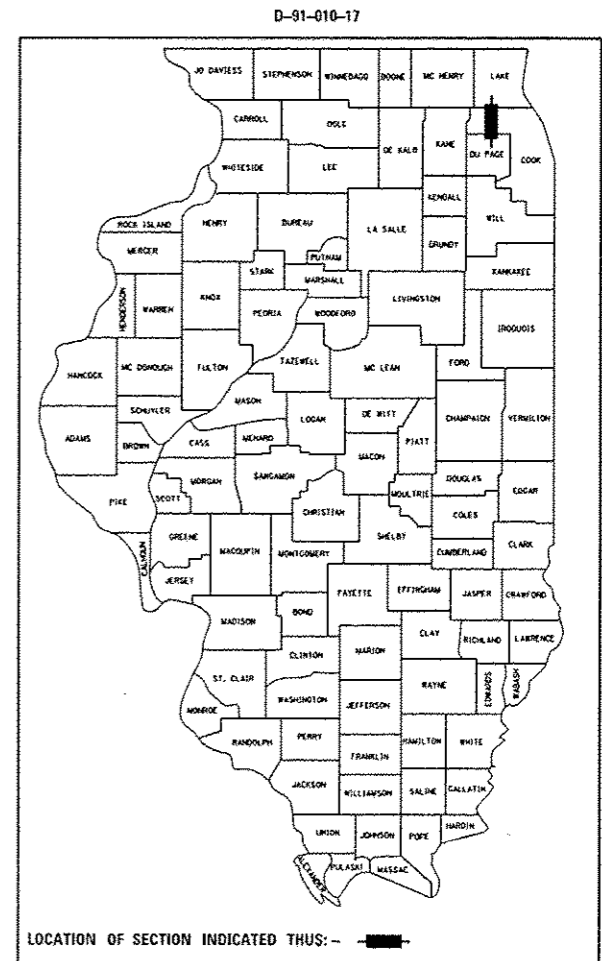

Signed *Joseph M. Glennon*
Joseph M. Glennon, P.E.
Il. Lic. No. 062-046610
Expires 11-30-2017
Date 02/16/2017
For Sheets 1 thru 5



Signed *Moussa A. Issa*
Dr. Moussa A. Issa, S.E.
Il. Lic. No. 081-005738
Expires 11-30-2018
Date 02/16/2017
For Sheets 12 thru 17

STATE OF ILLINOIS
DEPARTMENT OF TRANSPORTATION

SUBMITTED February 16, 2017

Anthony J. Pinsky
REGIONAL ENGINEER

Mar 24, 2017
Moussa M. Addis
ENGINEER OF DESIGN AND ENVIRONMENT

Mar 24, 2017
David J. ...
DIRECTOR OF HIGHWAY DEVELOPMENT

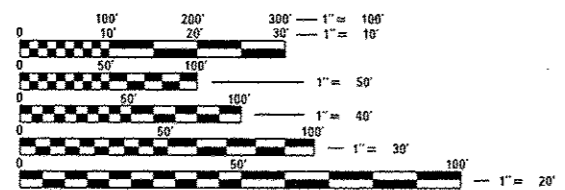

FULL SIZE PLANS HAVE BEEN PREPARED USING STANDARD
ENGINEERING SCALES. REDUCED SIZED PLANS WILL NOT
CONFORM TO STANDARD SCALES. IN MAKING MEASUREMENTS
ON REDUCED PLANS, THE ABOVE SCALES MAY BE USED.

J.U.L.I.E.
JOINT UTILITY LOCATION INFORMATION FOR EXCAVATION
1-800-892-0123
OR 811

PROJECT ENGINEER: ISSAM RAYYAN, P.E. (847) 705-4178
PROJECT MANAGER: RAGHAD ADEIS-DAHMAN, P.E., S.E. (847) 705-5183

CONTRACT NO. 62D37

LOCATION MAP
NOT TO SCALE
NET AND GROSS LENGTH = 100 FT. = 0.02 MILE

PREPARED BY
HBM
ENGINEERING GROUP, LLC

PRINTED BY THE AUTHORITY
OF THE STATE OF ILLINOIS

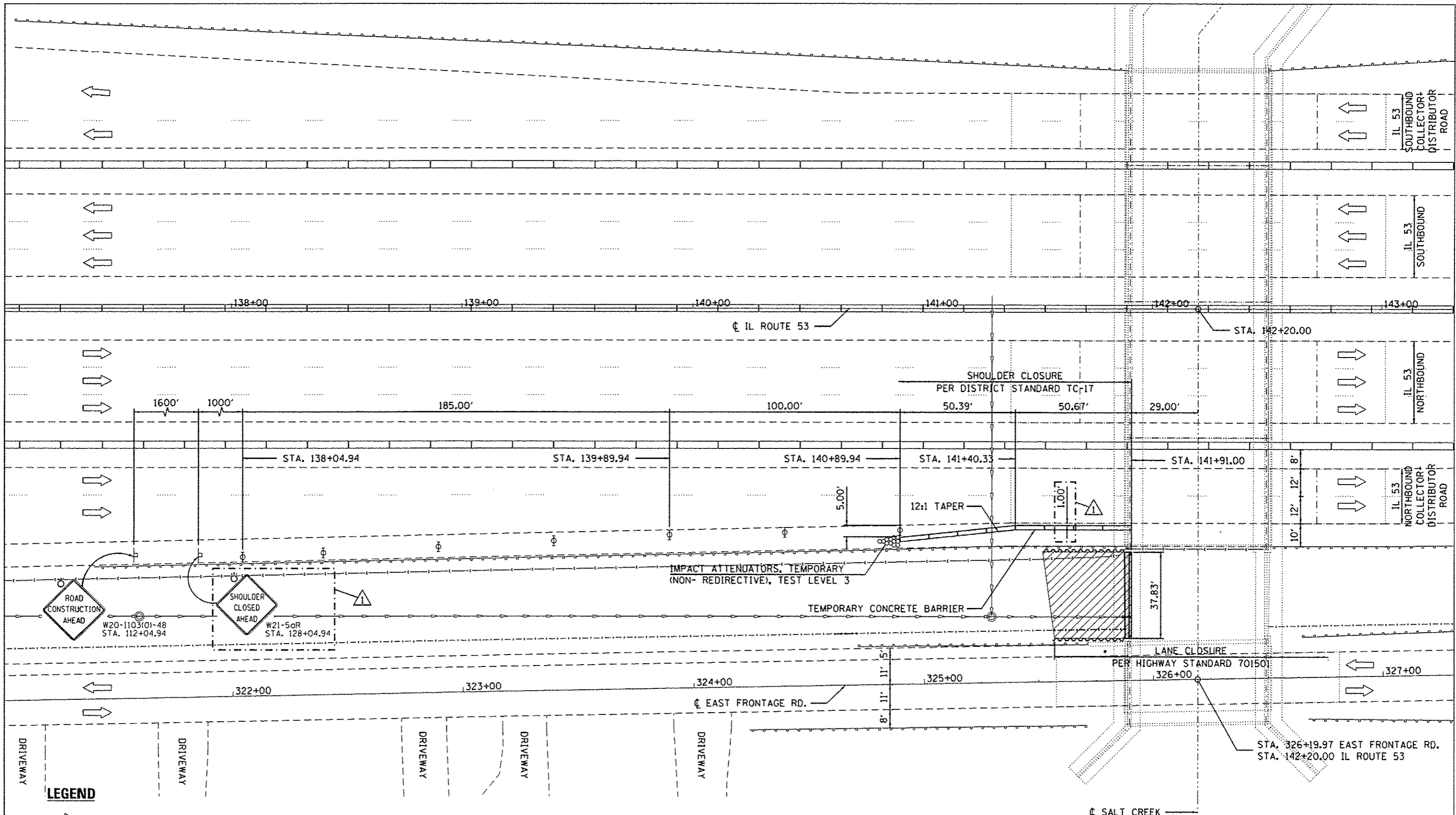

PLAN



LEGEND

- TRAFFIC DIRECTION
- WORK AREA
- IMPACT ATTENUATORS, TEMPORARY (NON- REDIRECTIVE), TEST LEVEL 3
- TEMPORARY CONCRETE BARRIER
- SIGN
- DRUMS AT 50' CTS
- EXIST. STORM SEWER
- EXIST. FENCE
- CHAIN LINK FENCE TO BE REMOVED AND RE-ERECTED
- EXIST. GUARDRAIL

NOTE:
STATIONING MEASURED ALONG ϕ IL ROUTE 53



USER NAME : Kerd-rabant	DESIGNED - KJD, RTB	REVISED - Δ 4/13/2017
	DRAWN - KJD	REVISED -
PLOT SCALE = 4000.0000 1" = 100'	CHECKED - RTB, JMG	REVISED -
PLOT DATE = 4/13/2017	DATE - 03/20/2017	REVISED -

STATE OF ILLINOIS
DEPARTMENT OF TRANSPORTATION

MAINTENANCE OF TRAFFIC
IL 53 OVER SALT CREEK

SCALE: SHEET 1 OF 1 SHEETS STA. TO STA.

F.A.P. RTE.	SECTION	COUNTY	TOTAL SHEETS	SHEET NO.
342	2016-0551	COOK	21	5
CONTRACT NO. 62D37				

Δ Revised Sheet 4-18-17

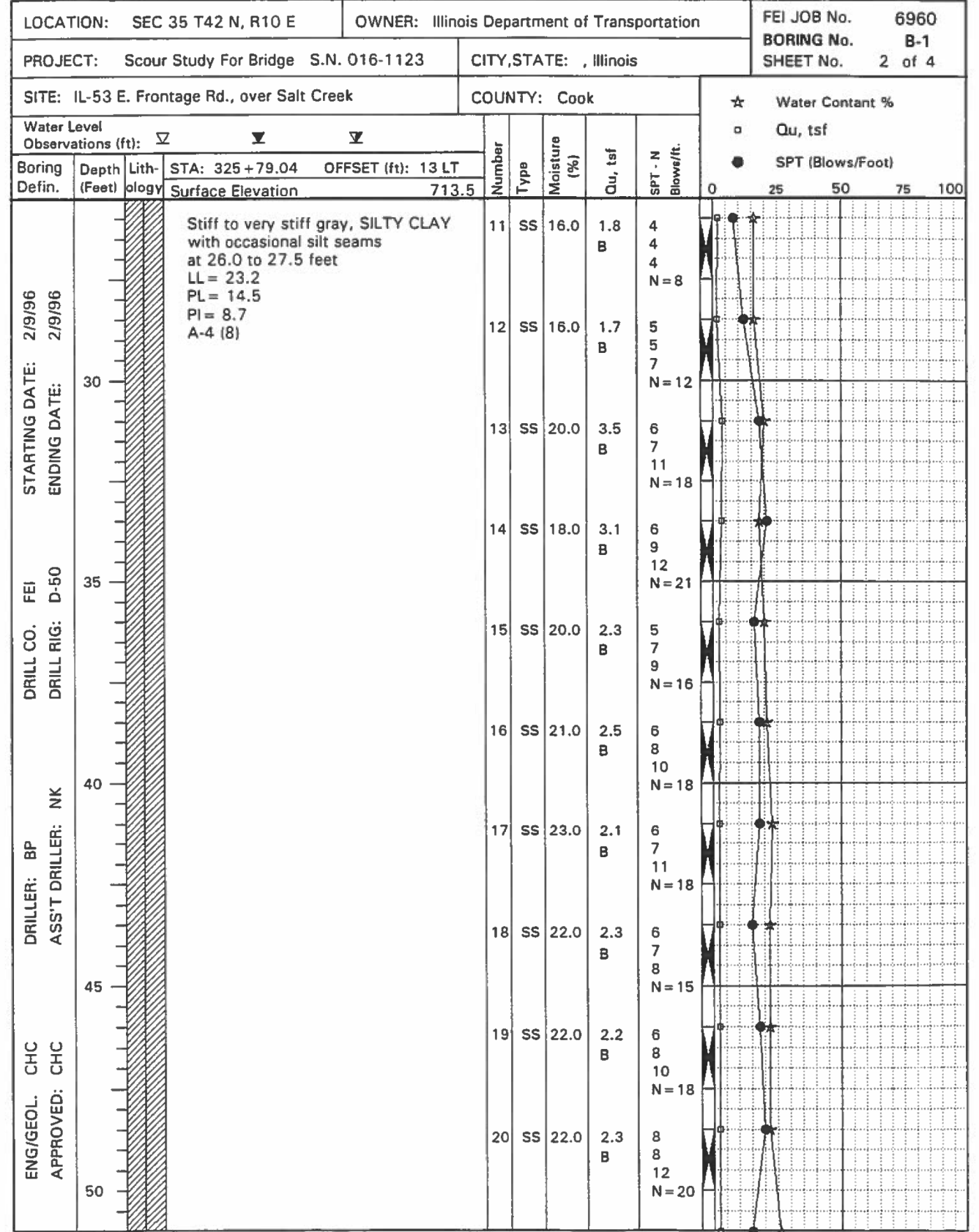
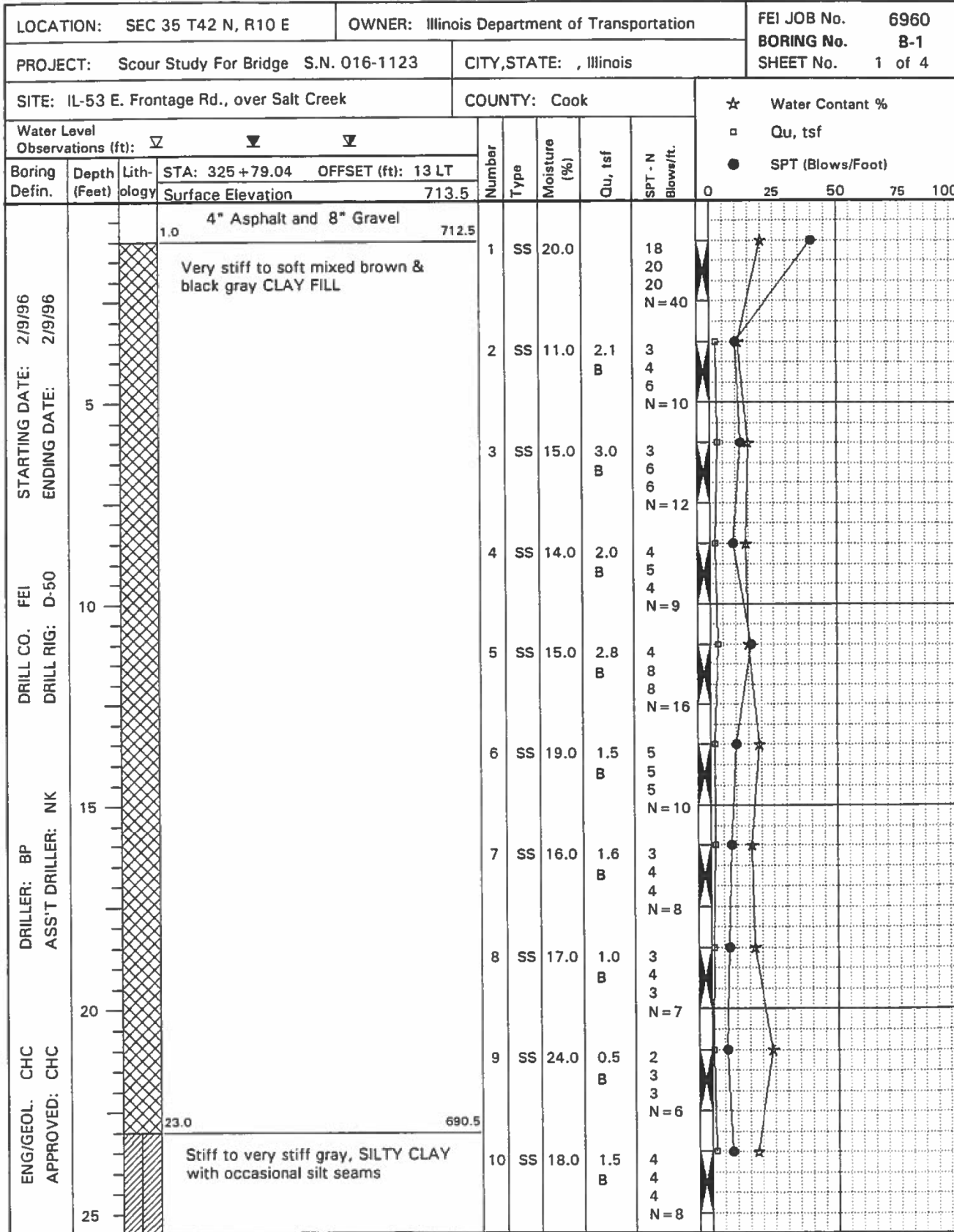

FILE PATH = P:\1607-668\DOT PTB 177 Item 4 (Various-vertical) with AES\WDRG IL 53 at Salt C-\Sheet Files\Structural\S-5 Boring Log (Sheet 1 of 2).dgn



S-5 Boring Log (Sheet 1 of 2).dgn
USER NAME = Ken.drobant
PLOT SCALE = 0:2,000 @ 1" = 10'
PLOT DATE = 2/16/2017

DESIGNED - KJD
DRAWN - KJD
CHECKED - MI, MAI
DATE - 02/01/2017

REVISED -
REVISED -
REVISED -
REVISED -

STATE OF ILLINOIS
DEPARTMENT OF TRANSPORTATION

BORING LOG (SHEET 1 OF 2)
IL 53 OVER SALT CREEK (SN 016-0377)

SHEET S-5 OF 6 SHEETS

F.A.P. RTE.	SECTION	COUNTY	TOTAL SHEETS	SHEET NO.
342	2016-055I	COOK	21	16
CONTRACT NO. 62D37				
ILLINOIS FED. AID PROJECT				

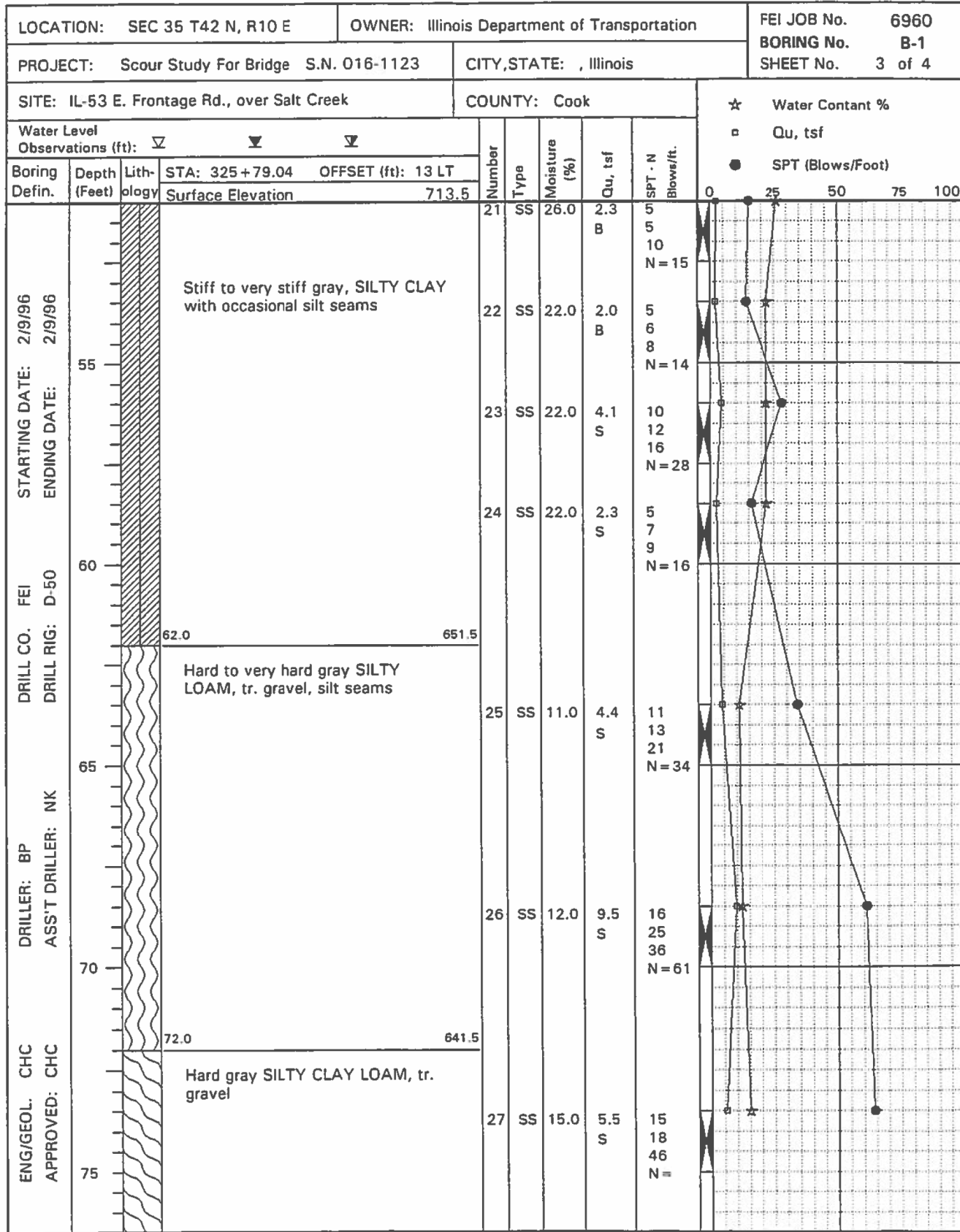

FILE PATH = P:\1605-668\DOT PTB 177 Item 4 Various-vertical with AES\W06 IL 53 at Salt C\Sheet Files\Structural\S-6 Boring Log (Sheet 2 of 2).dgn



S-6 Boring Log (Sheet 2 of 2).dgn
USER NAME = Ken.drobant
PLOT SCALE = 0:2.0000 '1' / in.
PLOT DATE = 2/16/2017

DESIGNED - KJD
DRAWN - KJD
CHECKED - MI, MAI
DATE - 02/01/2017

REVISED -
REVISED -
REVISED -
REVISED -

STATE OF ILLINOIS
DEPARTMENT OF TRANSPORTATION

BORING LOG (SHEET 2 OF 2)
IL 53 OVER SALT CREEK (SN 016-0377)

SHEET S-6 OF 6 SHEETS

F.A.P. RTE.	SECTION	COUNTY	TOTAL SHEETS	SHEET NO.
342	2016-055I	COOK	21	17
CONTRACT NO. 62D37				
ILLINOIS FED. AID PROJECT				

APPENDIX C General Plan and Elevation (HBM, 2024)

Benchmark: TBM 37 cut cross on the southeast corner of the westerly concrete foundation of an overhead sign that is approximately 380 feet north of salt creek and over the southbound lanes. elevation 718.951

Existing Structure: The structure carrying IL-53 (SN 016-0377) over Salt Creek was originally built in 1962 as Relocated SBI Route 53 (F.A. Route 61) under Project U-184(26), Section 531-I-B-7. In 1990, as part of Contract 80797, the asphalt overlay was removed, the top of the deck was scarified 1/2", and 2 1/2" Microsilica Concrete was overlaid. In 2010, as part of Contract 60138, the deck had some partial and full depth concrete repairs, the abutments had several epoxy crack injections, and partial depth concrete repairs. The expansion joints at the abutments were removed and Silicon Joint Sealers were installed. Eighteen floor drain extensions were added to existing floor drains to extend the drains below the bottom web of the beams. Superstructure has an overall length of 63'-3" back to back of abutments and a width of 210'-0" out to out of deck. The northeast retaining wall has a length of 36'-7", the northwest retaining wall has a length of 37'-9 1/2", the southeast retaining wall has a length of 37'-10", and the southwest retaining wall has a length of 28'-3 1/4". The southeast retaining wall between the mainline bridge and East Frontage Road bridge was leaning for several years, finally failing in 2017. The stem of the wall was replaced with a modified section in 2017 under contract 62D37, Section 2016-0551. The contractor will remove the deck, superstructure and partial height of existing abutment, leaving the rest of the abutment stem in-place, construct new bridge and remove and reconstruct the stems of the northeast, northwest, and southwest retaining walls.

Traffic Control: Traffic is to be maintained utilizing Stage Construction.

Salvage: No Salvage.

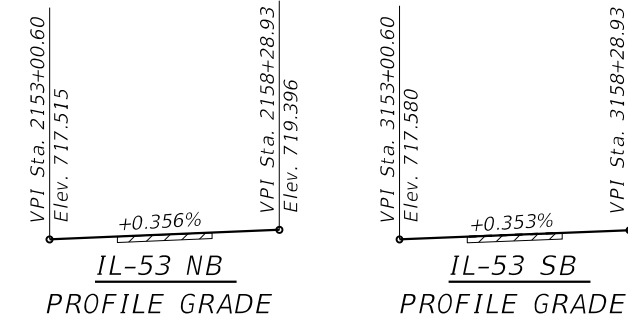
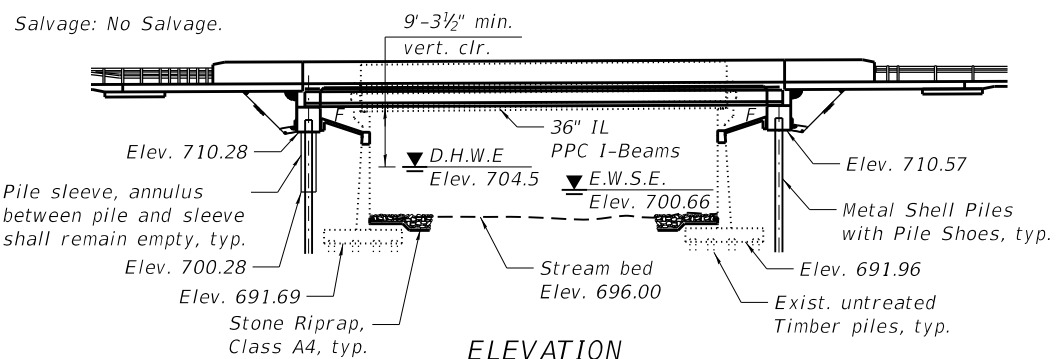

DESIGN SCOUR ELEVATION TABLE

Event / Limit	Design Scour Elevations (ft.)			Item 113
	State	N. Abut.	S. Abut.	
Q100	691.60	691.60		5
Q200	690.60	690.60		
Design	691.60	691.60		
Check	690.60	690.60		
Check	690.60	690.60		

WATERWAY INFORMATION

Drainage Area = 17.0 square miles Existing Overtopping Elev. = 717.9 at Sta. 1155+44.91
 Proposed Overtopping Elev. = 717.9 at Sta. 1155+44.91

Flood Event	Freq. Yr.	Discharge C.F.S.	Opening Sq. Ft.		Nat. H.W.E.	Head - Ft.		Headwater El. - Ft.	
			Exist.	Prop.		Exist.	Prop.	Exist.	Prop.
Ten-Year	10	577	385	385	703.3	0.3	0.3	703.6	703.6
Design	50	947	454	454	704.5	0.3	0.3	704.8	704.8
Base	100	1129	485	485	705.0	0.2	0.2	705.2	705.2
Scour Check	200	1308	509	509	705.4	0.2	0.2	705.6	705.6
Max. Calc.	500	1547	541	541	706.0	0.2	0.2	706.2	706.2

LEGEND

- Exist. Storm Sewer
- Prop. Storm Sewer
- Exist. Fence
- Wetland
- Exist. Guardrails
- Prop. Guardrails
- Prop. Lighting Conduit
- Exist. Gaslines
- Temporary Soil Retention System
- Prop. Light Pole
- Junction Box

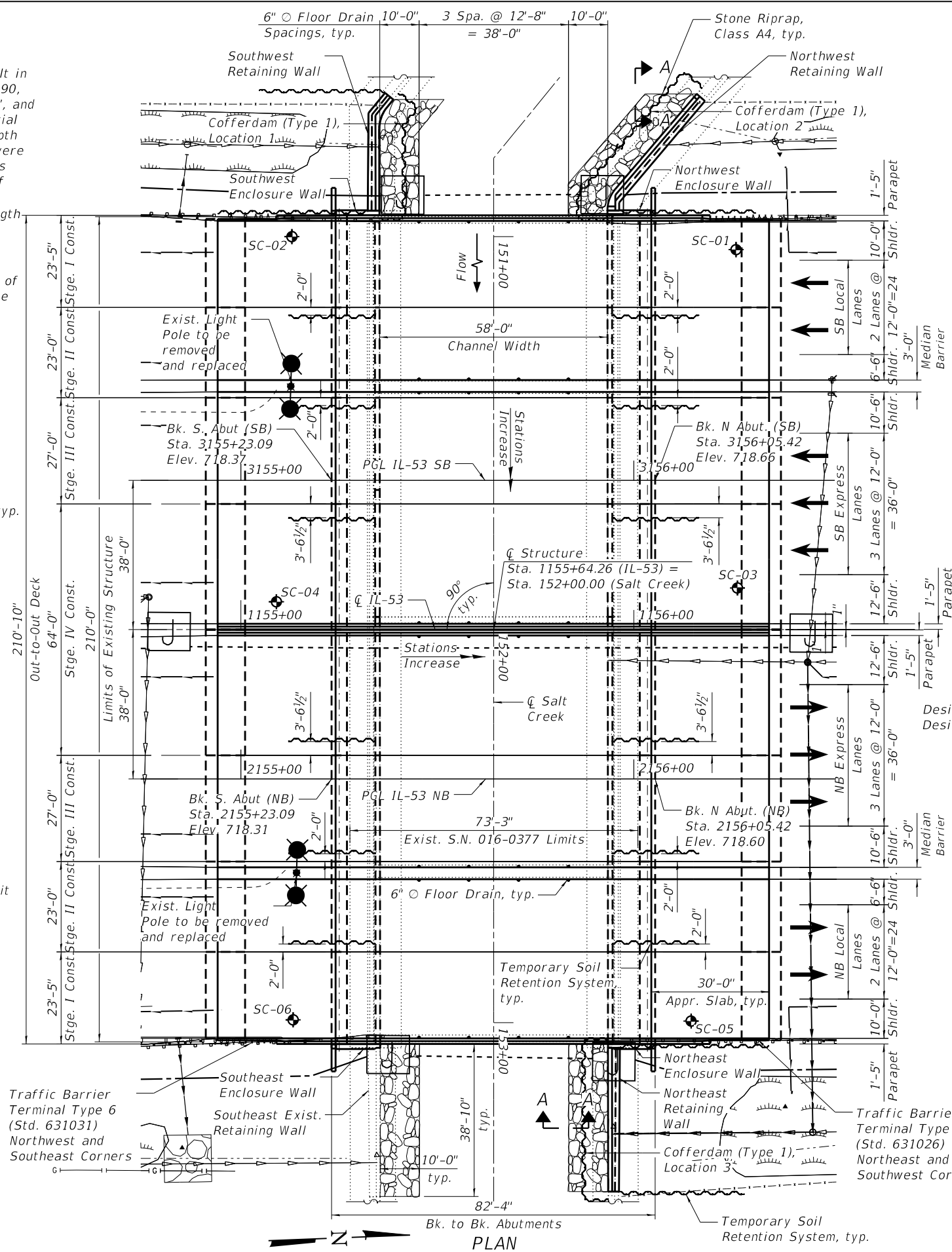

HIGHWAY CLASSIFICATION

F.A.P. Rte. 342 (IL-53)
 Functional Class: Freeway and Expressway
 ADT: 123,500 (2022); 114,061 (2046)
 ADTT: 13,585 (2022); 12,547 (2046)
 DHV: 6,985 (2016)
 Design Speed: 60 mph
 Posted Speed: 55 mph
 Two-Way Traffic
 Directional Distribution (SB:NB): 51:49

DESIGN SPECIFICATIONS

BRIDGE
 2020 AASHTO LRFD Bridge Design Specifications, 9th Edition

RETAINING WALLS
 AASHTO Standard Specifications for Highway Bridges, 17th Edition, 2002

DESIGN STRESSES

FIELD UNITS

f'c = 4,000 psi (Superstructure)
 f'c = 3,500 psi (Substructure)
 fy = 60,000 psi (Reinforcement)

PRECAST PRESTRESSED UNITS

f'c = 8,500 psi
 f'ci = 6,500 psi
 fpu = 270,000 psi (0.6" low lax strands)
 fpbt = 202,300 psi (0.6" low lax strands)

FIELD UNITS (EXISTING CONSTRUCTION)

f'c = 1,400 psi (Substructure)
 fy = 20,000 psi (Reinforcement)

LOADING HL-93

Allow 50#/sq. ft. for future wearing surface.

SEISMIC DATA

Seismic Performance Zone (SPZ) = 1
 Design Spectral Acceleration at 1.0 sec. (SD1) = 0.083g
 Design Spectral Acceleration at 0.2 sec. (SDS) = 0.144g
 Soil Site Class = D

Note:

Up to 1/4" to be ground off the bridge deck and bridge approach slabs.

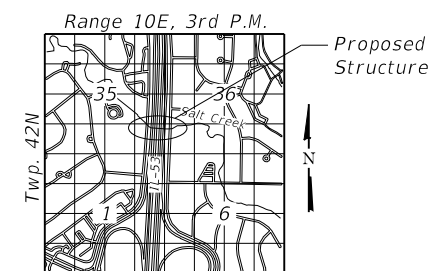

GENERAL PLAN AND ELEVATION

F.A.P. RTE. 342 (IL-53)
OVER SALT CREEK
SECTION 2018-100-BR
COOK COUNTY
STA. 1155+64.35
STRUCTURE NO. 016-1195



USER NAME =	DESIGNED - PG	REVISED -
PLOT SCALE =	CHECKED - MI	REVISED -
PLOT DATE =	DRAWN - PG	REVISED -
	CHECKED - MI	REVISED -

STATE OF ILLINOIS
 DEPARTMENT OF TRANSPORTATION

STRUCTURE NO. 016-1195

SHEET 1 OF 5 SHEETS

F.A.P. RTE.	SECTION	COUNTY	TOTAL SHEETS	SHEET NO.
342	2018-100-BR	COOK	5	1
CONTRACT NO. 62N91				
ILLINOIS FED. AID PROJECT				

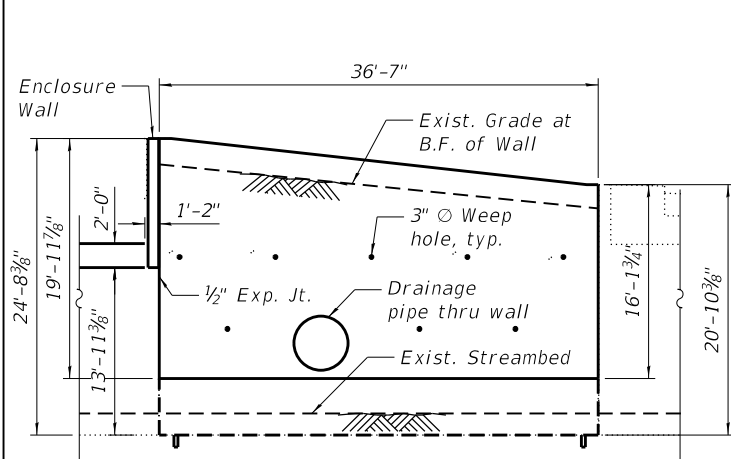

ELEVATION - NORTH-EAST RETAINING WALL

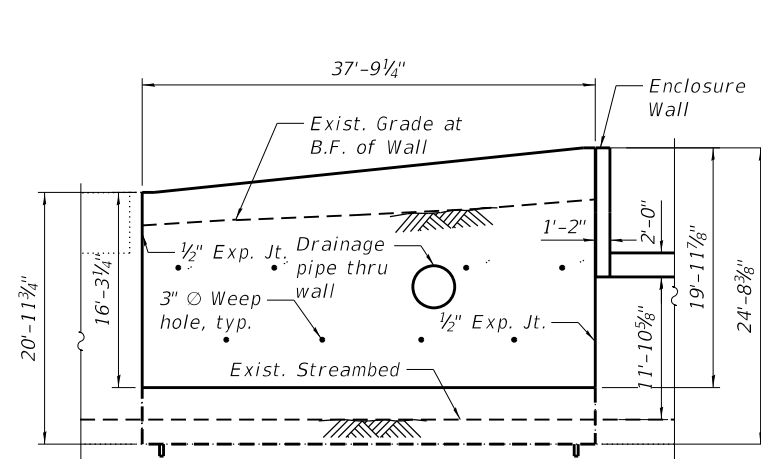

ELEVATION - NORTH-WEST RETAINING WALL

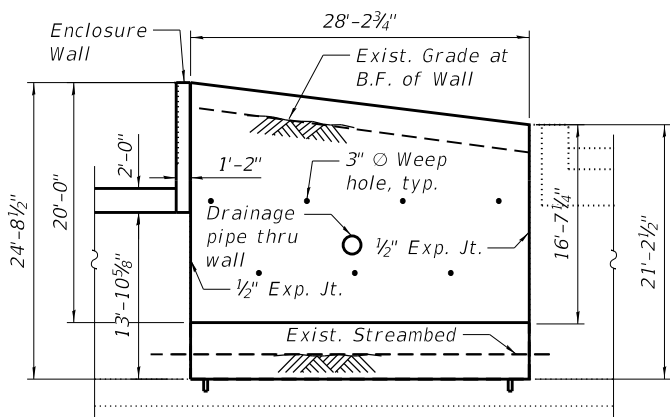

ELEVATION - SOUTH-WEST RETAINING WALL

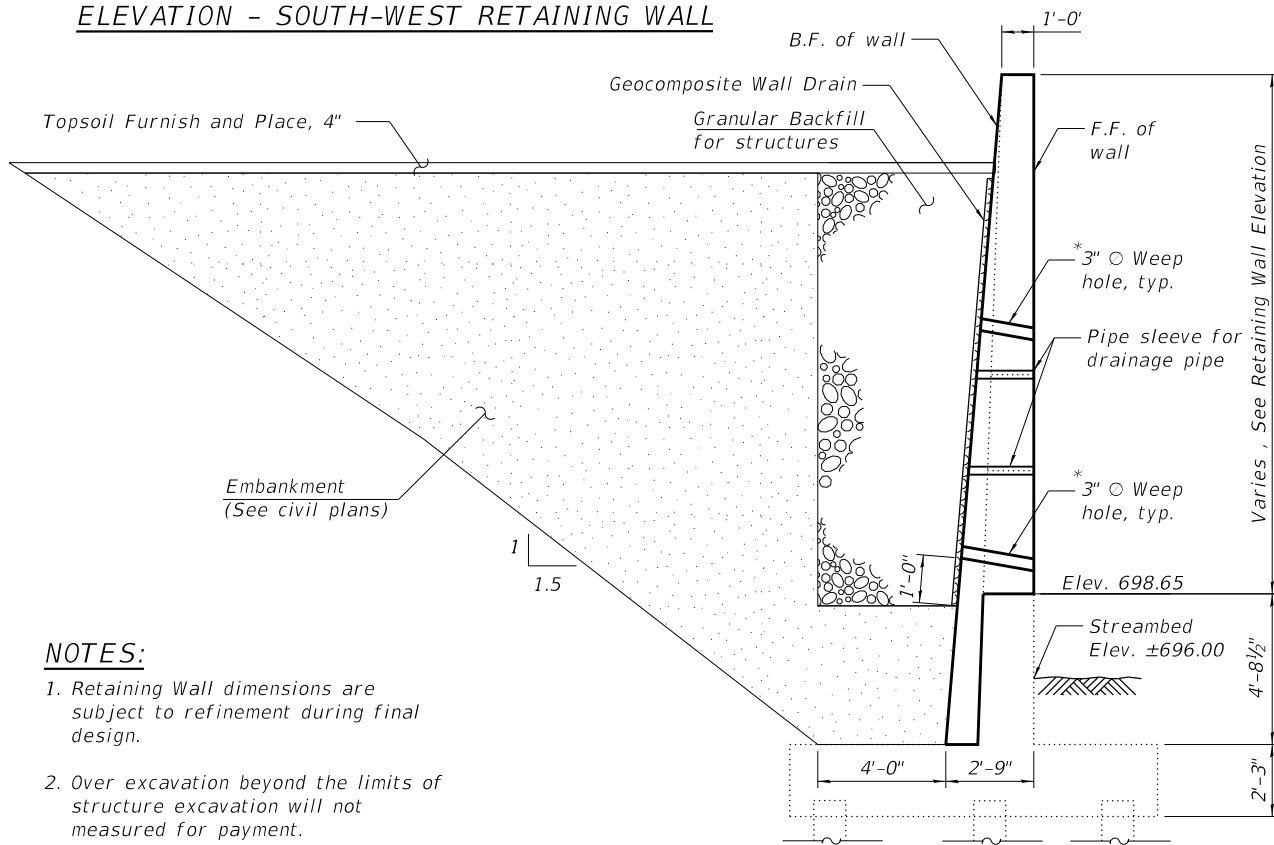

SECTION THRU RETAINING WALLS

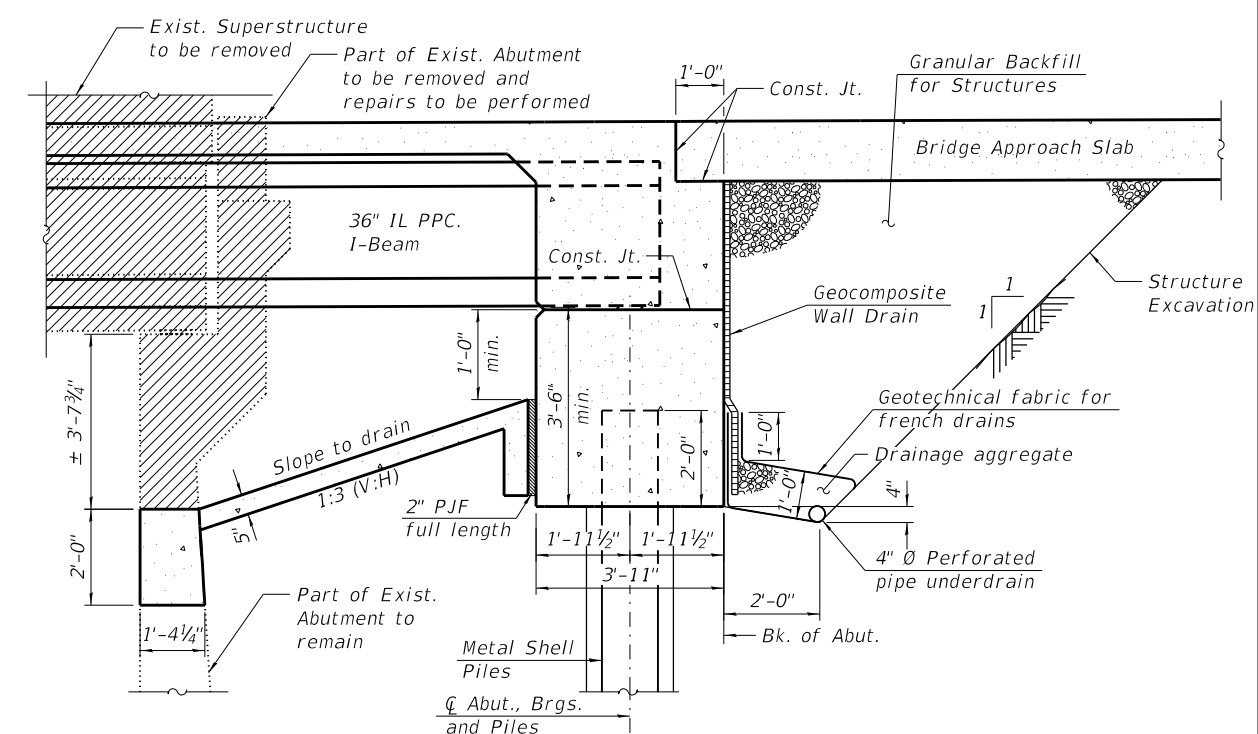

SECTION THRU INTEGRAL ABUTMENT

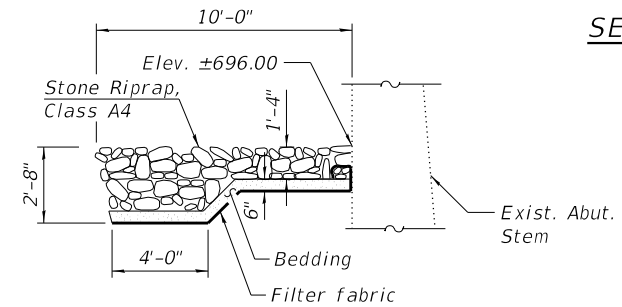

SECTION A-A

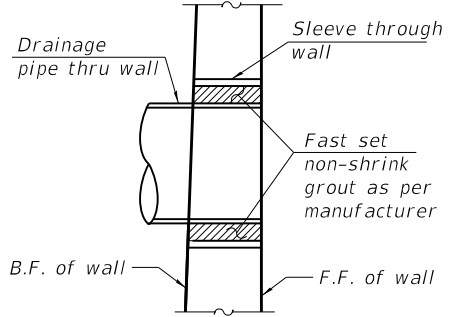

SLEEVE THRU WALL DETAIL

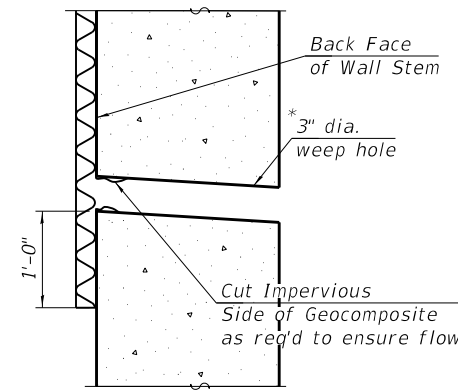

WEEP HOLE DRAIN DETAIL

* Weep hole spacing shall be at R_L 8'-0" horizontally.

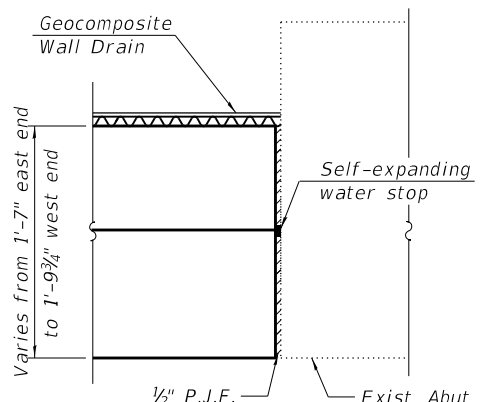

EXPANSION JOINT DETAIL

NOTES:

- Retaining Wall dimensions are subject to refinement during final design.
- Over excavation beyond the limits of structure excavation will not be measured for payment.

ELEVATIONS, SECTIONS AND DETAILS
 F.A.P. RTE. 342 (IL-53)
 OVER SALT CREEK
 SECTION 2018-100-BR
 COOK COUNTY
 STA. 1155+64.35
 STRUCTURE NO. 016-1195

MODEL: Default
 FILE NAME: C:\Users\ellon.nguyen\Strand_Associates\6346.113 - IL 53 - Various Bridge & Culvert - Documents\Drawings\CAD\By_Subconsultants\CAD_Sheets-by-others\02-162N91-SNO16-1195_TSL_02-HBM.dgn
 3/14/2024 2:19:51 PM



USER NAME =	DESIGNED - PG	REVISED -
CHECKED - MI	DRAWN - PG	REVISED -
PLOT SCALE =	CHECKED - MI	REVISED -
PLOT DATE =		

STATE OF ILLINOIS
 DEPARTMENT OF TRANSPORTATION

STRUCTURE NO. 016-1195

SHEET 2 OF 5 SHEETS

F.A.P. RTE.	SECTION	COUNTY	TOTAL SHEETS	SHEET NO.
342	2018-100-BR	COOK	5	2
CONTRACT NO. 62N91				
ILLINOIS FED. AID PROJECT				

MODEL: Default
 FILE NAME: C:\Users\ellon.nguyen\Strand_Associates\6346.113 - IL 53 - Various Bridge & Culvert - Documents\Drawings\CAD\By_Subconsultants\CAD_Sheets-by-others\C2-D162N91-SNO16-1195_TSL_03-HBM.dgn
 3/14/2024 2:19:56 PM

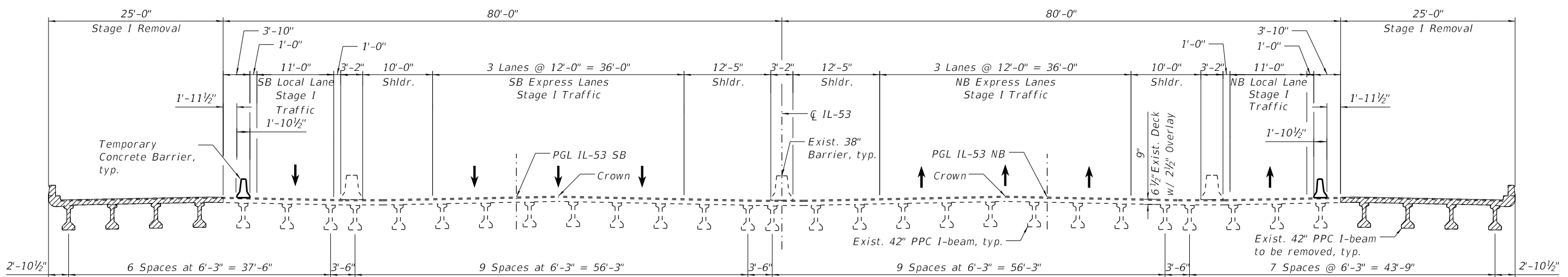

STAGE I REMOVAL
(Looking North)

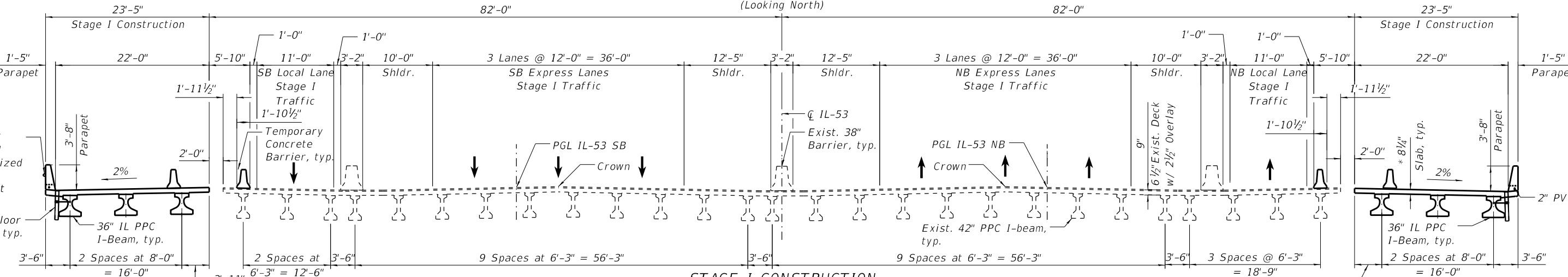

STAGE I CONSTRUCTION
(Looking North)

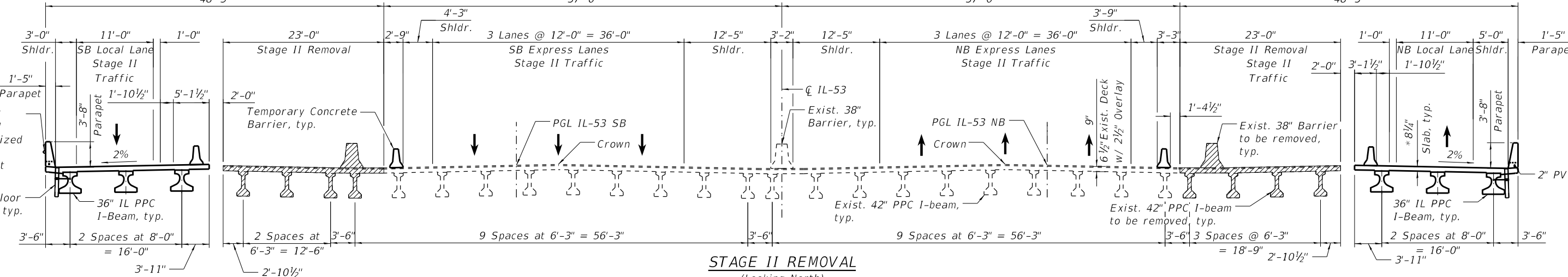

STAGE II REMOVAL
(Looking North)

STAGE CONSTRUCTION (SHEET 1 OF 3)

F.A.P. RTE. 342 (IL-53)
OVER SALT CREEK
SECTION 2018-100-BR
COOK COUNTY
STA. 1155+64.35
STRUCTURE NO. 016-1195

Note:
 Up to 1/4" to be ground off the bridge deck and bridge approach slabs.

LEGEND

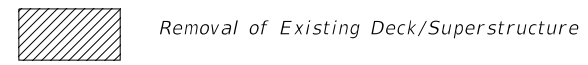

USER NAME =	DESIGNED - KJD	REVISED -
PLOT SCALE =	CHECKED - MI	REVISED -
PLOT DATE =	DRAWN - KJD, PG	REVISED -
	CHECKED - MI	REVISED -

STATE OF ILLINOIS
DEPARTMENT OF TRANSPORTATION

STRUCTURE NO. 016-1195

SHEET 3 OF 5 SHEETS

F.A.P. RTE.	SECTION	COUNTY	TOTAL SHEETS	SHEET NO.
342	2018-100-BR	COOK	5	3
CONTRACT NO. 62N91				
ILLINOIS FED. AID PROJECT				

MODEL: Default
 FILE NAME: C:\Users\ellon.nguyen\Strand_Associates\6346\113 - IL 53 - Various Bridge & Culvert - Documents\Drawings\CAD\By_Subconsultants\CAD_Sheets-by-others\2-C2-D162N91-SNO16-1195_TSL_04-HBM.dgn
 3/14/2024 2:19:57 PM

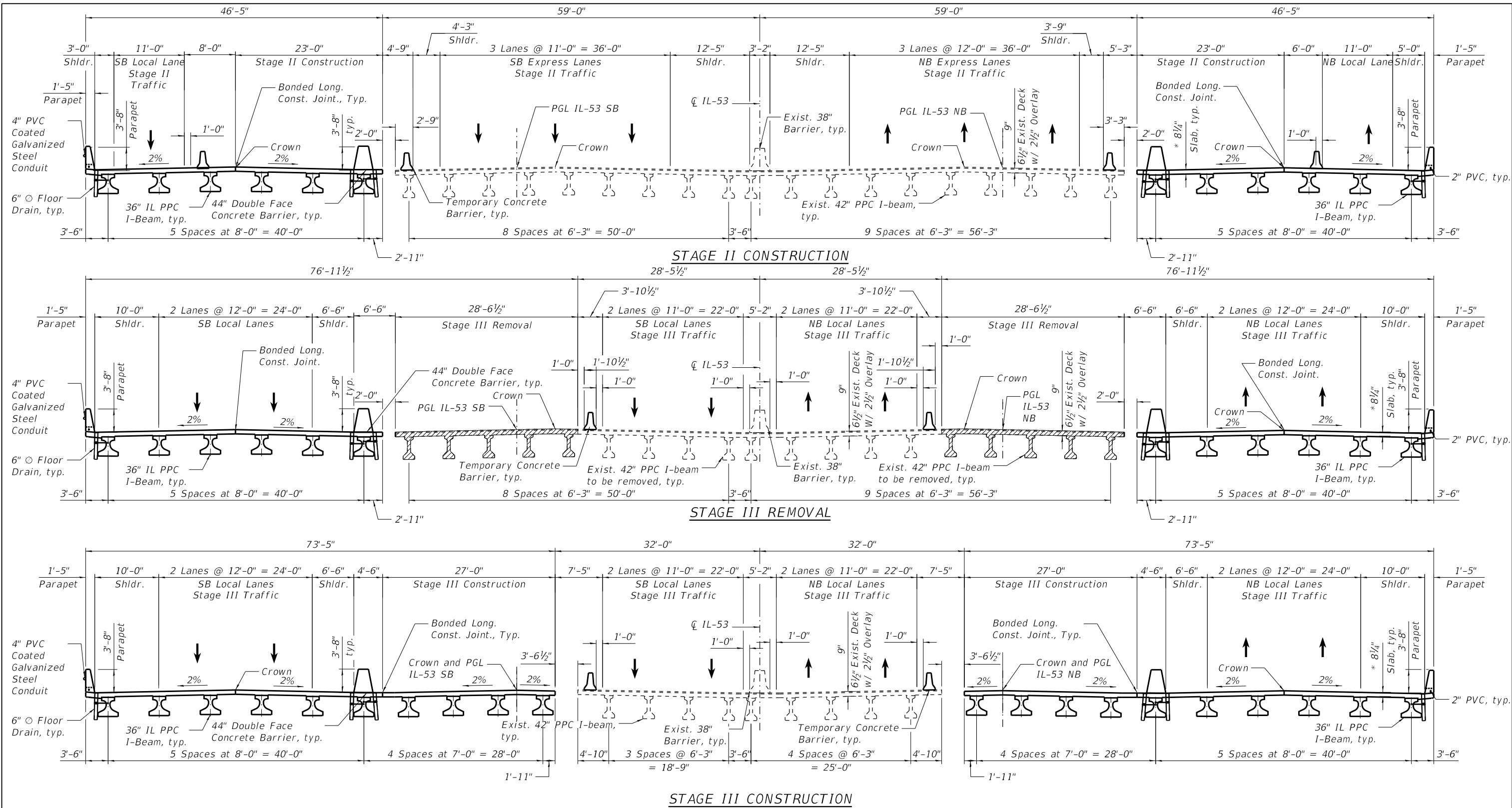

Note: Up to 1/4" to be ground off the bridge deck and bridge approach slabs. * Prior to Grinding

LEGEND
 Removal of Existing Deck/Superstructure

STAGE CONSTRUCTION (SHEET 2 OF 3)
F.A.P. RTE. 342 (IL-53)
OVER SALT CREEK
SECTION 2018-100-BR
COOK COUNTY
STA. 1155+64.35
STRUCTURE NO. 016-1195



USER NAME =	DESIGNED - KJD	REVISED -
	CHECKED - MI	REVISED -
PLOT SCALE =	DRAWN - KJD.PG	REVISED -
PLOT DATE =	CHECKED - MI	REVISED -

STATE OF ILLINOIS
DEPARTMENT OF TRANSPORTATION

STRUCTURE NO. 016-1195

SHEET 4 OF 5 SHEETS

F.A.P. RTE.	SECTION	COUNTY	TOTAL SHEETS	SHEET NO.
342	2018-100-BR	COOK	5	4
CONTRACT NO. 62N91				
		ILLINOIS	FED. AID PROJECT	

MODEL: Default
 FILE NAME: C:\Users\ellon.nguyen\Strand_Associates\Drawings\CAD\By_Subconsultants\CAD_Sheets-by-others\C2-D162N91-SNO16-1195_TSL_05-HBM.dgn
 Various Bridge & Culvert - Documents\Drawings\CAD\By_Subconsultants\CAD_Sheets-by-others\C2-D162N91-SNO16-1195_TSL_05-HBM.dgn

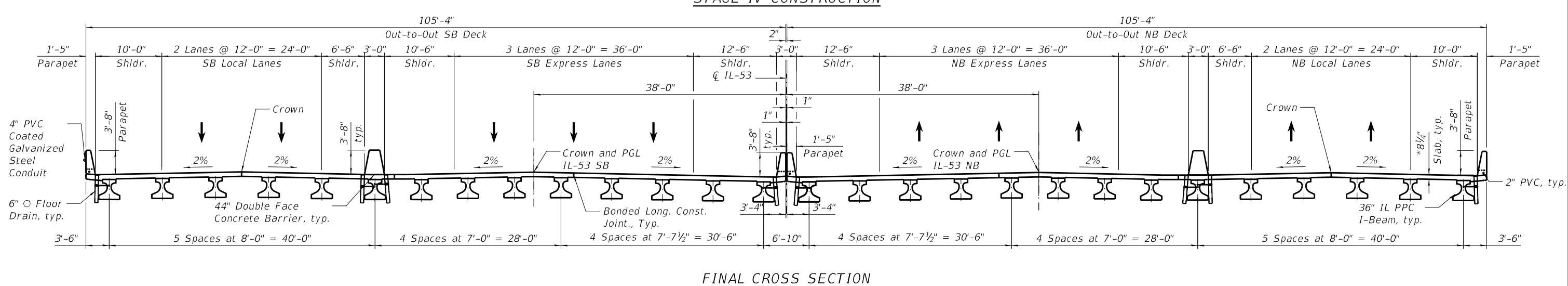
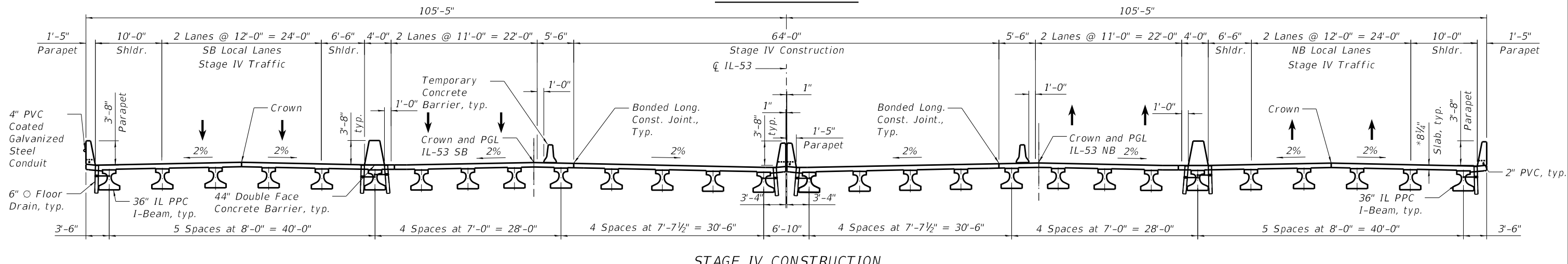
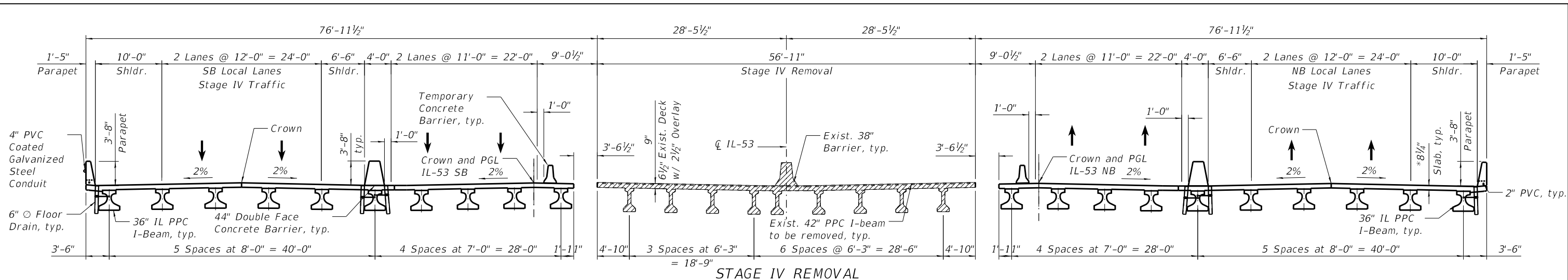

Note:
Up to 1/4" to be ground off the bridge deck and bridge approach slabs.

* Prior to Grinding

LEGEND

Removal of Existing Deck/Superstructure

STAGE CONSTRUCTION (SHEET 3 OF 3)
 F.A.P. RTE. 342 (IL-53)
 OVER SALK CREEK
 SECTION 2018-100-BR
 COOK COUNTY
 STA. 1155+64.35
 STRUCTURE NO. 016-1195



USER NAME =	DESIGNED - KJD	REVISED -
PLOT SCALE =	CHECKED - MI	REVISED -
PLOT DATE =	DRAWN - KJD.PG	REVISED -
	CHECKED - MI	REVISED -

**STATE OF ILLINOIS
DEPARTMENT OF TRANSPORTATION**

STRUCTURE NO. 016-1195

SHEET 5 OF 5 SHEETS

F.A.P. RTE. 342	SECTION 2018-100-BR	COUNTY COOK	TOTAL SHEETS 5	SHEET NO. 5
CONTRACT NO. 62N91				
ILLINOIS FED. AID PROJECT				

APPENDIX D Boring Location Map



LEGEND KEY:

 APPROXIMATE BORING LOCATION



ILLINOIS DEPARTMENT OF TRANSPORTATION
 IL 53 BRIDGES, 62N91, PTB 203-021
 COOK COUNTY, IL

IL 53 OVER SALT CREEK
 RETAINING WALL
 BORING LOCATION MAP

PROJECT NO.
 23-1003

APPENDIX D

APPENDIX E Subsurface Data Profile Plot



ROUTE FAP 342
 SECTION 2018-100-BR
 COUNTY Cook
 PROJECT LOCATION IL 53 from IL 62 (Algonquin Rd) to US 12 (Rand Rd)

SUBSURFACE PROFILE IL 53 OVER SALT CREEK NORTH ABUTMENT APPENDIX E.1

LEGEND

EL = Elevation (ft)
 D = Depth Below Existing Ground Surface (ft)
 N = SPT N-Value (AASHTO T206)
 Qu = Unconfined compressive Strength (tsf)
 Failure Mode (B= Bulge, S= shear, P= penetrometer)
 w% = Moisture Content Percentage

WATER TABLE LEGEND

▼ = First Encountered
 ▽ = Upon Completion
 ▽ = After ___ hours

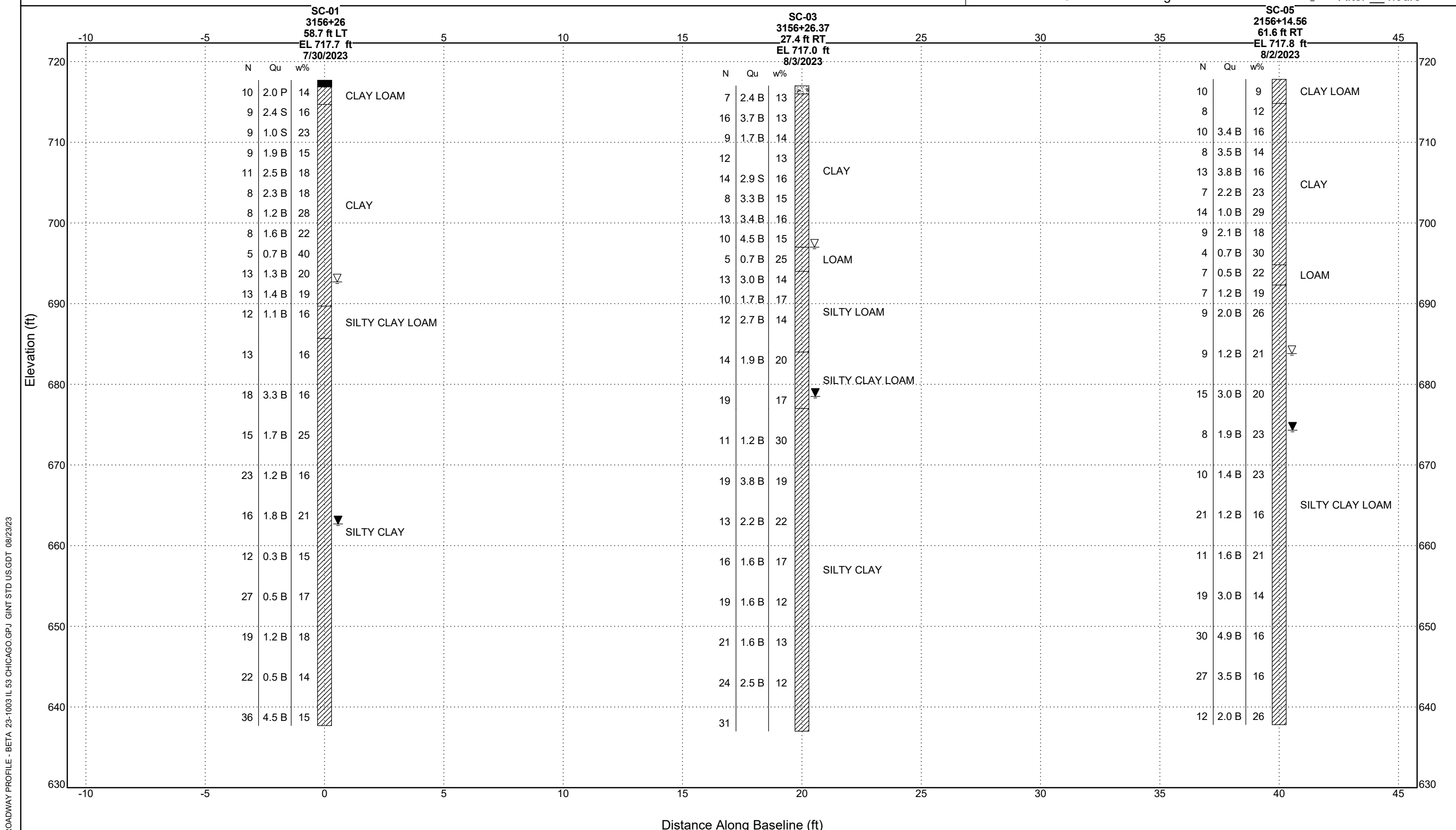

ROADWAY PROFILE - BETA 23-1003 IL 53 CHICAGO GPJ GINT STD US.GDT 08/23/23



ROUTE FAP 342
 SECTION 2018-100-BR
 COUNTY Cook
 PROJECT LOCATION IL 53 from IL 62 (Algonquin Rd) to US 12 (Rand Rd)

**SUBSURFACE PROFILE
 IL 53 OVER SALT CREEK
 SOUTH ABUTMENT
 APPENDIX E.2**

LEGEND

EL = Elevation (ft)
 D = Depth Below Existing Ground Surface (ft)
 N = SPT N-Value (AASHTO T206)
 Qu = Unconfined compressive Strength (tsf)
 Failure Mode (B= Bulge, S= shear, P= penetrometer)
 w% = Moisture Content Percentage

WATER TABLE LEGEND

▼ = First Encountered
 ▽ = Upon Completion
 ▾ = After ___ hours

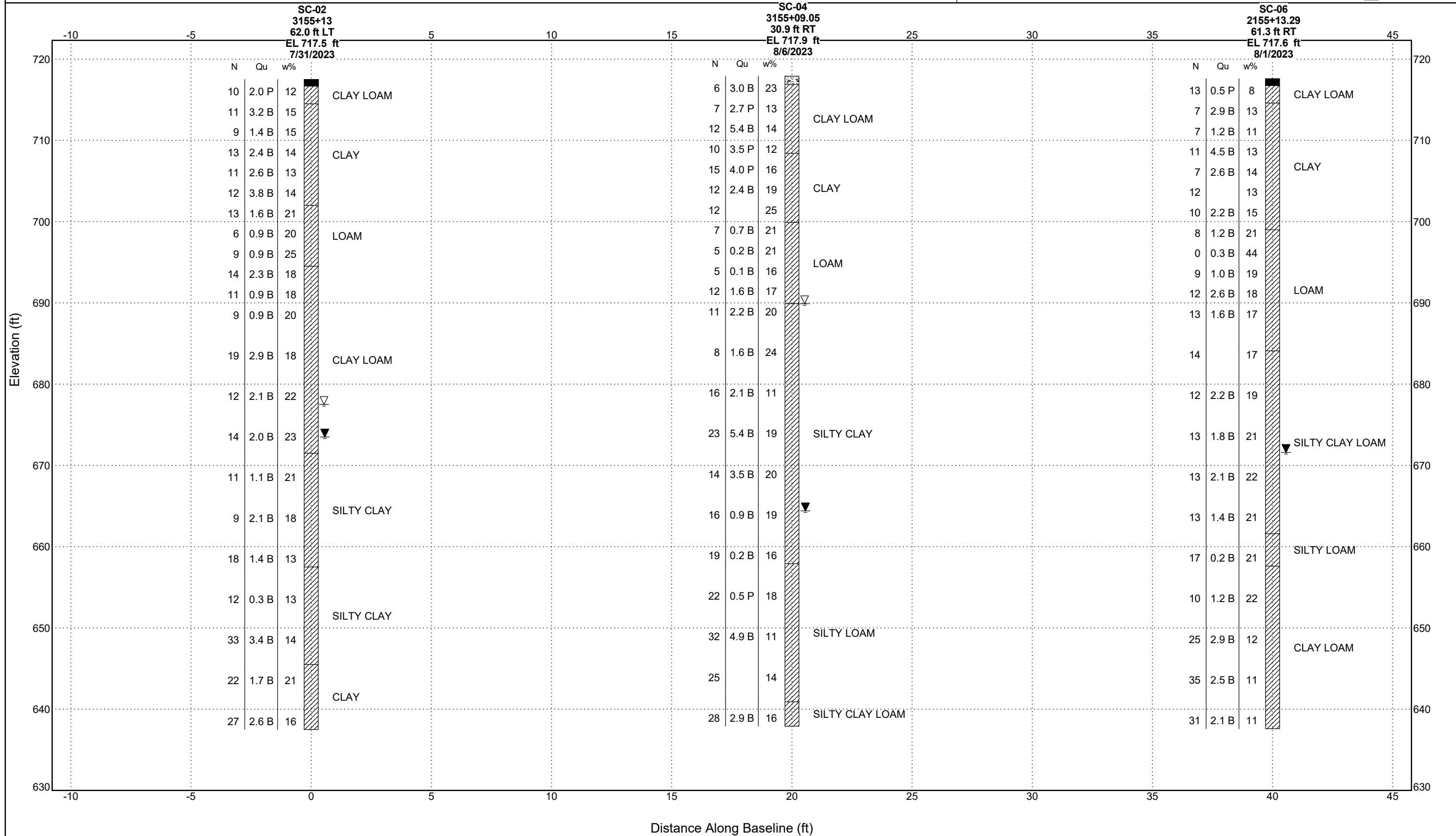

APPENDIX F Soil Boring Logs

ROUTE FAP 342 DESCRIPTION IL 53 over Salt Creek LOGGED BY Gonzalez (AL)

 SECTION 2018-100-BR LOCATION SE 1/4, SEC. 35, TWP. 42N, RNG. 10E, 3rd PM,
 Latitude 42.0689359, Longitude -88.0280945

 COUNTY Cook DRILLING METHOD Hollow Stem Auger (8" O.D., 3.25" I.D.) HAMMER TYPE Auto 140 lb HE 91

 STRUCT. NO. 016-0377 (Ex)
 Station _____
 BORING NO. SC-01
 Station 3156+26
 Offset 58.7 ft LT
 Ground Surface Elev. 717.7 ft

D E P T H H	B L O W S	U C S Qu	M O I S T T
(ft)	(/6")	(tsf)	(%)

Surface Water Elev. _____	ft
Stream Bed Elev. _____	ft
Groundwater Elev.:	
First Encounter _____	662.7 ft ▼
Upon Completion _____	692.7 ft ▼
After _____ Hrs.	Filled ft

D E P T H H	B L O W S	U C S Qu	M O I S T T
(ft)	(/6")	(tsf)	(%)

Asphalt - 10"	716.9				Stiff, Brown, Moist to Wet, CLAY (continued)				
Stiff, Brown, Dry, CLAY LOAM		6					0		
		6	2.0	14			2	0.7	40
		4	P				3	B	
Stiff, Brown, Moist to Wet, CLAY	714.7								
		3					4		
		4	2.4	16			5	1.3	20
		-5	S			▽ -25	8	B	
		3					4		
		3	1.0	23			5	1.4	19
		6	S				8	B	
						689.7			
		3			Stiff, Brown, Wet, SILTY CLAY LOAM		4		
		4	1.9	15			4	1.1	16
		-10	B				8	B	
		4							
A-6(9) LL=33, PL=18, PI=15 6% Gravel, 21% Sand, 43% Silt, 30% Clay		5	2.5	18		685.7			
		6	B		Stiff to Very Stiff, Brown, Wet, SILTY CLAY				
		3					6		
		4	2.3	18			6		16
		-15	B				7		
		3							
		4	1.2	28					
		4	B						
		3					4		
		4	1.6	22			7	3.3	16
		-20	B				11	B	

The Unconfined Compressive Strength (UCS) Failure Mode is indicated by (B-Bulge, S-Shear, P-Penetrometer, M-Modified SPT)
 The SPT (N value) is the sum of the last two blow values in each sampling zone (AASHTO T206)



SOIL BORING LOG

ROUTE FAP 342 DESCRIPTION IL 53 over Salt Creek LOGGED BY Gonzalez (AL)

SECTION 2018-100-BR LOCATION SE 1/4, SEC. 35, TWP. 42N, RNG. 10E, 3rd PM,
Latitude 42.0689359, Longitude -88.0280945

COUNTY Cook DRILLING METHOD Hollow Stem Auger (8" O.D., 3.25" I.D.) HAMMER TYPE Auto 140 lb HE 91

STRUCT. NO. 016-0377 (Ex)
 Station _____
 BORING NO. SC-01
 Station 3156+26
 Offset 58.7 ft LT
 Ground Surface Elev. 717.7 ft

D E P T H H	B L O W S	U C S Qu	M O I S T
(ft)	(/6")	(tsf)	(%)

Surface Water Elev. _____ ft
 Stream Bed Elev. _____ ft
 Groundwater Elev.:
 First Encounter 662.7 ft ▼
 Upon Completion 692.7 ft ▼
 After _____ Hrs. _____ Filled ft

D E P T H H	B L O W S	U C S Qu	M O I S T
(ft)	(/6")	(tsf)	(%)

Stiff to Very Stiff, Brown, Wet, SILTY CLAY (continued)					Stiff to Very Stiff, Brown, Wet, SILTY CLAY (continued)				
		6					6		
		7	1.7	25			12	0.5	17
	-45	8	B			-65	15	B	
		6					5		
		10	1.2	16			9	1.2	18
	-50	13	B			-70	10	B	
		4					9		
		6	1.8	21			14	0.5	14
	▼-55	10	B			-75	8	B	
		4					9		
		5	0.3	15			18	4.5	15
	-60	7	B			-80	18	B	
							637.7		

Boring terminated at 80 feet.

The Unconfined Compressive Strength (UCS) Failure Mode is indicated by (B-Bulge, S-Shear, P-Penetrometer, M-Modified SPT)
 The SPT (N value) is the sum of the last two blow values in each sampling zone (AASHTO T206)

ROUTE FAP 342 DESCRIPTION IL 53 over Salt Creek LOGGED BY Gonzalez (AL)

 SECTION 2018-100-BR LOCATION SE 1/4, SEC. 35, TWP. 42N, RNG. 10E, 3rd PM,
 Latitude 42.0686273, Longitude -88.028125

 COUNTY Cook DRILLING METHOD Hollow Stem Auger (8" O.D., 3.25" I.D.) HAMMER TYPE Auto 140 lb HE 91

 STRUCT. NO. 016-0377 (Ex)
 Station _____
 BORING NO. SC-02
 Station 3155+13
 Offset 62.0 ft LT
 Ground Surface Elev. 717.5 ft

D E P T H H	B L O W S	U C S Qu	M O I S T
(ft)	(/6")	(tsf)	(%)

Surface Water Elev. _____	ft
Stream Bed Elev. _____	ft
Groundwater Elev.:	
First Encounter _____	673.5 ft ▼
Upon Completion _____	677.5 ft ▼
After _____ Hrs.	Filled ft

D E P T H H	B L O W S	U C S Qu	M O I S T
(ft)	(/6")	(tsf)	(%)

Asphalt - 10"	716.7				Medium Stiff to Stiff, Dark Brown, Moist, LOAM (continued)				
Stiff, Brown, Dry, CLAY LOAM, Some Gravel		12					0		
		5	2.0	12			3	0.9	25
		5	P				6	B	
	714.5					694.5			
Stiff, Brown, Dry, CLAY		3			Medium Stiff to Stiff, Brown, Moist to Wet, CLAY LOAM		5		
		4	3.2	15			7	2.3	18
		-5	7	B			-25	7	B
		4					4		
		4	1.4	15			5	0.9	18
		5	B				6	B	
		2			Silt Seam		3		
		6	2.4	14			3	0.9	20
		-10	7	B			-30	6	B
		4							
		5	2.6	13					
		6	B						
		4					4		
		5	3.8	14			8	2.9	18
		-15	7	B			-35	11	B
	702.0								
Medium Stiff to Stiff, Dark Brown, Moist, LOAM		4							
		6	1.6	21					
		7	B						
		0					4		
		3	0.9	20			5	2.1	22
		-20	3	B			-40	7	B

The Unconfined Compressive Strength (UCS) Failure Mode is indicated by (B-Bulge, S-Shear, P-Penetrometer, M-Modified SPT)
 The SPT (N value) is the sum of the last two blow values in each sampling zone (AASHTO T206)

ROUTE FAP 342 DESCRIPTION IL 53 over Salt Creek LOGGED BY Gonzalez (AL)

 SECTION 2018-100-BR LOCATION SE 1/4, SEC. 35, TWP. 42N, RNG. 10E, 3rd PM,
 Latitude 42.0686273, Longitude -88.028125

 COUNTY Cook DRILLING METHOD Hollow Stem Auger (8" O.D., 3.25" I.D.) HAMMER TYPE Auto 140 lb HE 91

 STRUCT. NO. 016-0377 (Ex)
 Station

 BORING NO. SC-02
 Station 3155+13
 Offset 62.0 ft LT
 Ground Surface Elev. 717.5 ft

DEPTH H S Qu T ft	B L O W S Qu ft (/6")	U C S Qu (tsf)	M O I S T (%)	Surface Water Elev. _____ ft		DEPTH H S Qu T ft	B L O W S Qu ft (/6")	U C S Qu (tsf)	M O I S T (%)
				Stream Bed Elev. _____ ft					

Medium Stiff to Stiff, Brown, Moist to Wet, CLAY LOAM <i>(continued)</i> Stiff, Brown, Wet, SILTY CLAY, A-4(7) LL=26, PL=16, PI=10 3% Gravel, 8% Sand, 59% Silt, 30% Clay	4 6 2.0 23 8 B ----- 671.5 4 4 1.1 21 7 B ----- 645.5 3 4 2.1 18 5 B ----- 657.5 5 8 1.4 13 10 B	Stiff to Very Stiff, Dark Brown, Wet, SILTY CLAY, Some Gravel ----- 655 4 6 0.3 13 8 B ----- 670 10 15 3.4 14 18 B ----- 685 4 6 1.7 21 16 B ----- 695 6 11 2.6 16 16 B
---	--	---

Boring terminated at 80 feet.

The Unconfined Compressive Strength (UCS) Failure Mode is indicated by (B-Bulge, S-Shear, P-Penetrometer, M-Modified SPT)
 The SPT (N value) is the sum of the last two blow values in each sampling zone (AASHTO T206)



SOIL BORING LOG

ROUTE FAP 342 DESCRIPTION IL 53 over Salt Creek LOGGED BY Gonzalez (AL)

SECTION 2018-100-BR LOCATION SE 1/4, SEC. 35, TWP. 42N, RNG. 10E, 3rd PM,
Latitude 42.0689268, Longitude -88.0277776

COUNTY Cook DRILLING METHOD Hollow Stem Auger (8" O.D., 3.25" I.D.) HAMMER TYPE Auto 140 lb HE 91

STRUCT. NO. 016-0377 (Ex)
 Station _____
 BORING NO. SC-03
 Station 3156+26.37
 Offset 27.4 ft RT
 Ground Surface Elev. 717.0 ft

DEPTH H S Qu	B L O W S	U C S Qu	M O I S T T	Surface Water Elev. _____ ft	Stream Bed Elev. _____ ft	DEPTH H S Qu	B L O W S	U C S Qu	M O I S T T
(ft)	(/6")	(tsf)	(%)			(ft)	(/6")	(tsf)	(%)
Concrete - 12"									
716.0									
Stiff, Brown, Dry, CLAY	3						2		
	3	2.4	13				2	0.7	25
	4	B					3	B	
					694.0				
	5						3		
	9	3.7	13				6	3.0	14
	-5	7	B			-25	7	B	
	4						3		
	4	1.7	14				5	1.7	17
	5	B					5	B	
	4						4		
	5		13				5	2.7	14
	-10	7				-30	7	B	
	5								
	6	2.9	16						
	8	S							
	3								
	4	3.3	15				5		
	-15	4	B			-35	8	B	20
	5								
	6	3.4	16						
	7	B							
	8								
	5	4.5	15				6		17
	5	B					8		
697.0							11		
-20						-40			

Medium Stiff, Brown, Moist, LOAM

Medium Stiff, Dark Brown, Moist, SILTY LOAM

SILTY CLAY LOAM, A-4(6)
 LL=26, PL=18, PI=8
 6%Gravel, 6%Sand
 62%Silt, 27%Clay

The Unconfined Compressive Strength (UCS) Failure Mode is indicated by (B-Bulge, S-Shear, P-Penetrometer, M-Modified SPT)
 The SPT (N value) is the sum of the last two blow values in each sampling zone (AASHTO T206)



SOIL BORING LOG

ROUTE FAP 342 DESCRIPTION IL 53 over Salt Creek LOGGED BY Gonzalez (AL)

SECTION 2018-100-BR LOCATION SE 1/4, SEC. 35, TWP. 42N, RNG. 10E, 3rd PM,
Latitude 42.0689268, Longitude -88.0277776

COUNTY Cook DRILLING METHOD Hollow Stem Auger (8" O.D., 3.25" I.D.) HAMMER TYPE Auto 140 lb HE 91

STRUCT. NO. 016-0377 (Ex)
 Station _____
 BORING NO. SC-03
 Station 3156+26.37
 Offset 27.4 ft RT
 Ground Surface Elev. 717.0 ft

D E P T H H	B L O W S	U C S Qu	M O I S T
(ft)	(/6")	(tsf)	(%)

Surface Water Elev. _____	ft
Stream Bed Elev. _____	ft
Groundwater Elev.:	
First Encounter _____	678.5 ft ▼
Upon Completion _____	697.0 ft ▼
After _____ Hrs.	Filled ft

D E P T H H	B L O W S	U C S Qu	M O I S T
(ft)	(/6")	(tsf)	(%)

Stiff, Dark Brown, Wet, SILTY CLAY			
	3		
	3	1.2	30
-45	8	B	
	5		
	8	3.8	19
-50	11	B	
	4		
	5	2.2	22
-55	8	B	
	5		
	7	1.6	17
-60	9	B	

Stiff, Dark Brown, Wet, SILTY CLAY (continued)			
	6		
	8	1.6	12
-65	11	B	
	5		
	9	1.6	13
-70	12	B	
	7		
	11	2.5	12
-75	13	B	
	7		
	12		
-80	19		

Boring terminated at 80 feet.

The Unconfined Compressive Strength (UCS) Failure Mode is indicated by (B-Bulge, S-Shear, P-Penetrometer, M-Modified SPT)
 The SPT (N value) is the sum of the last two blow values in each sampling zone (AASHTO T206)



SOIL BORING LOG

ROUTE FAP 342 DESCRIPTION IL 53 over Salt Creek LOGGED BY Gonzalez (AL)

SECTION 2018-100-BR LOCATION SE 1/4, SEC. 35, TWP. 42N, RNG. 10E, 3rd PM,
Latitude 42.0686048, Longitude -88.0277841

COUNTY Cook DRILLING METHOD Hollow Stem Auger (8" O.D., 3.25" I.D.) HAMMER TYPE Auto 140 lb HE 91

STRUCT. NO. 016-0377 (Ex)
 Station _____
 BORING NO. SC-04
 Station 3155+09.05
 Offset 30.9 ft RT
 Ground Surface Elev. 717.9 ft

D E P T H H ft	B L O W S S (/6")	U C S Qu (tsf)	M O I S T T (%)
--	---	------------------------------------	---

Surface Water Elev. _____ ft
 Stream Bed Elev. _____ ft
 Groundwater Elev.:
 First Encounter 664.4 ft ▼
 Upon Completion 689.9 ft ▼
 After _____ Hrs. _____ Filled ft

D E P T H H ft	B L O W S S (/6")	U C S Qu (tsf)	M O I S T T (%)
--	---	------------------------------------	---

Concrete - 12" 716.9				Medium Stiff, Dark Brown, Moist, LOAM (continued)			
Medium Stiff to Stiff, Brown, Dry, CLAY LOAM	4			Silt Seam	0		
	3	3.0	23		3	0.2	21
	3	B		2	B		
	4			2			
	3	2.7	13	2	0.1	16	
A-6(9) LL=31, PL=17, PI=14 4% Gravel, 19% Sand 49% Silt, 28% Clay	4						
	5	5.4	14	6	1.6	17	
	7	B		6	B		
	2			4			
	4	3.5	12	5	2.2	20	
708.4	6	P		6	B		
Stiff, Dark Brown, Dry, CLAY	-10						
	5						
	8	4.0	16				
	7	P					
	5			2			
	6	2.4	19	3	1.6	24	
	6	B		5	B		
	4						
	5		25				
	7						
	699.9						
Medium Stiff, Dark Brown, Moist, LOAM							
	2			4			
	3	0.7	21	6	2.1	11	
	4	B		10	B		
	-20			-40			

The Unconfined Compressive Strength (UCS) Failure Mode is indicated by (B-Bulge, S-Shear, P-Penetrometer, M-Modified SPT)
 The SPT (N value) is the sum of the last two blow values in each sampling zone (AASHTO T206)



SOIL BORING LOG

ROUTE FAP 342 DESCRIPTION IL 53 over Salt Creek LOGGED BY Gonzalez (AL)

SECTION 2018-100-BR LOCATION SE 1/4, SEC. 35, TWP. 42N, RNG. 10E, 3rd PM,
Latitude 42.068881, Longitude -88.027374

COUNTY Cook DRILLING METHOD Hollow Stem Auger (8" O.D., 3.25" I.D.) HAMMER TYPE Auto 140 lb HE 91

STRUCT. NO. 016-0377 (Ex)
 Station _____
 BORING NO. SC-05
 Station 2156+14.56
 Offset 61.6 ft RT
 Ground Surface Elev. 717.8 ft

DEPTH H S	B L O W S	U C S Qu	M O I S T T
(ft)	(/6")	(tsf)	(%)

Surface Water Elev. _____ ft
 Stream Bed Elev. _____ ft
 Groundwater Elev.:
 First Encounter 674.3 ft ▼
 Upon Completion 683.8 ft ▼
 After _____ Hrs. _____ Filled ft

DEPTH H S	B L O W S	U C S Qu	M O I S T T
(ft)	(/6")	(tsf)	(%)

Medium Stiff to Stiff, Brown, Moist to Wet, SILTY CLAY LOAM (continued)	3			Medium Stiff to Stiff, Brown, Moist to Wet, SILTY CLAY LOAM (continued)	5		
	3	1.9	23		9	3.0	14
▼	5	B		-45	10	B	
	3				8		
	4	1.4	23		14	4.9	16
	6	B		-50	16	B	
	6				6		
	10	1.2	16		10	3.5	16
	11	B		-55	17	B	
	4				4		
	4	1.6	21		5	2.0	26
	7	B		-60	7	B	
					637.8	-80	

Boring terminated at 80 feet.

The Unconfined Compressive Strength (UCS) Failure Mode is indicated by (B-Bulge, S-Shear, P-Penetrometer, M-Modified SPT)
 The SPT (N value) is the sum of the last two blow values in each sampling zone (AASHTO T206)



SOIL BORING LOG

ROUTE FAP 342 DESCRIPTION IL 53 over Salt Creek LOGGED BY Gonzalez (AL)

SECTION 2018-100-BR LOCATION SE 1/4, SEC. 35, TWP. 42N, RNG. 10E, 3rd PM,
Latitude 42.0686034, Longitude -88.0273918

COUNTY Cook DRILLING METHOD Hollow Stem Auger (8" O.D., 3.25" I.D.) HAMMER TYPE Auto 140 lb HE 91

STRUCT. NO. 016-0377 (Ex)
 Station _____
 BORING NO. SC-06
 Station 2155+13.29
 Offset 61.3 ft RT
 Ground Surface Elev. 717.6 ft

D E P T H H	B L O W S	U C S Qu	M O I S T
(ft)	(/6")	(tsf)	(%)

Surface Water Elev. _____ ft
 Stream Bed Elev. _____ ft
 Groundwater Elev.:
 First Encounter 671.6 ft ▼
 Upon Completion Dry ft
 After _____ Hrs. Filled ft

D E P T H H	B L O W S	U C S Qu	M O I S T
(ft)	(/6")	(tsf)	(%)

Asphalt - 10"	716.8				Very Soft to Stiff, Dark Brown, Moist, LOAM (continued)				
Stiff, Brown, Dry, CLAY LOAM		7					0		
		7	0.5	8			0	0.3	44
		6	P		Silt Seam		0	B	
	714.6								
Medium Stiff to Stiff, Brown, Dry, CLAY		3					3		
		4	2.9	13			4	1.0	19
		-5	3	B			-25	5	B
		4					4		
		2	1.2	11			4	2.6	18
		5	B				8	B	
		3					3		
		4	4.5	13			6	1.6	17
	-10	7	B				-30	7	B
		3							
		3	2.6	14					
		4	B						
		3							
Some Organics		5		13			4		
		-15	7		Stiff, Brown, Moist to Wet, SILTY CLAY LOAM, Some Gravel		6		17
		6							
		5	2.2	15					
		5	B						
		3							
	699.0								
Very Soft to Stiff, Dark Brown, Moist, LOAM		3					5		
		3	1.2	21			5	2.2	19
		-20	5	B			-40	7	B

The Unconfined Compressive Strength (UCS) Failure Mode is indicated by (B-Bulge, S-Shear, P-Penetrometer, M-Modified SPT)
 The SPT (N value) is the sum of the last two blow values in each sampling zone (AASHTO T206)



SOIL BORING LOG

Date 08/01/23

ROUTE FAP 342 DESCRIPTION IL 53 over Salt Creek LOGGED BY Gonzalez (AL)

SECTION 2018-100-BR LOCATION SE 1/4, SEC. 35, TWP. 42N, RNG. 10E, 3rd PM, Latitude 42.0686034, Longitude -88.0273918

COUNTY Cook DRILLING METHOD Hollow Stem Auger (8" O.D., 3.25" I.D.) HAMMER TYPE Auto 140 lb HE 91

STRUCT. NO. 016-0377 (Ex)
 Station _____

BORING NO. SC-06
 Station 2155+13.29
 Offset 61.3 ft RT
 Ground Surface Elev. 717.6 ft

D E P T H H S Qu	B L O W S	U C S Qu	M O I S T T
(ft)	(/6")	(tsf)	(%)

Surface Water Elev. _____ ft
 Stream Bed Elev. _____ ft
 Groundwater Elev.:
 First Encounter 671.6 ft ▼
 Upon Completion Dry ft
 After _____ Hrs. Filled ft

D E P T H H S Qu	B L O W S	U C S Qu	M O I S T T
(ft)	(/6")	(tsf)	(%)

Stiff, Brown, Moist to Wet, SILTY CLAY LOAM, Some Gravel
(continued)

Stiff, Brown, Wet, CLAY LOAM

	3				
	5	1.8	21		
-45	8	B			
▼					
	3				
	5	2.1	22		
-50	8	B			
	5				
	5	1.4	21		
-55	8	B			
----- 661.6 -----					
Soft to Stiff, Brown, Wet, SILTY LOAM NP 4% Gravel, 13% Sand 68% Silt, 15% Clay					
	7				
	9	0.2	21		
657.6 -60	8	B			

	4				
	5	1.2	22		
-65	5	B			
	6				
	11	2.9	12		
-70	14	B			
	8				
	13	2.5	11		
-75	22	B			
	8				
	12	2.1	11		
637.6 -80	19	B			

Boring terminated at 80 feet.

The Unconfined Compressive Strength (UCS) Failure Mode is indicated by (B-Bulge, S-Shear, P-Penetrometer, M-Modified SPT)
 The SPT (N value) is the sum of the last two blow values in each sampling zone (AASHTO T206)

APPENDIX G Laboratory Test Results

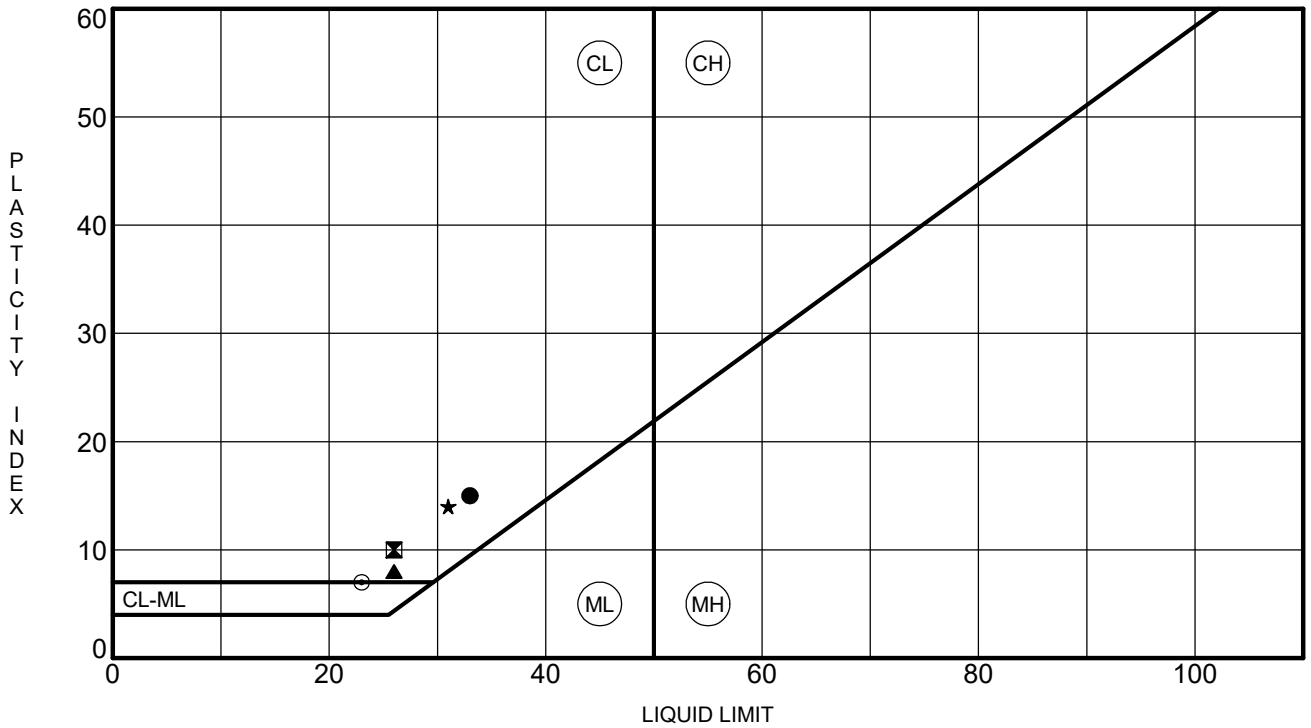

Sample Identification	Depth	LL	PL	PI	Fines	AASHTO and IDH Textural Classification
● SC-01	11.0	33	18	15	73	A-6 (9) CLAY
⊠ SC-02	48.5	26	16	10	89	A-4 (7) SILTY CLAY
▲ SC-03	33.5	26	18	8	89	A-4 (6) SILTY CLAY LOAM
★ SC-04	6.0	31	17	14	78	A-6 (9) CLAY LOAM
⊙ SC-05	23.5	23	16	7	66	A-4 (2) LOAM

ATTERBERG_LIMITS 23-1003 IL 53 CHICAGO.GPJ IL_DOT.GDT 08/15/23



ATTERBERG LIMITS' RESULTS
 Route: FAP 342
 Section: 2018-100-BR
 County: Cook

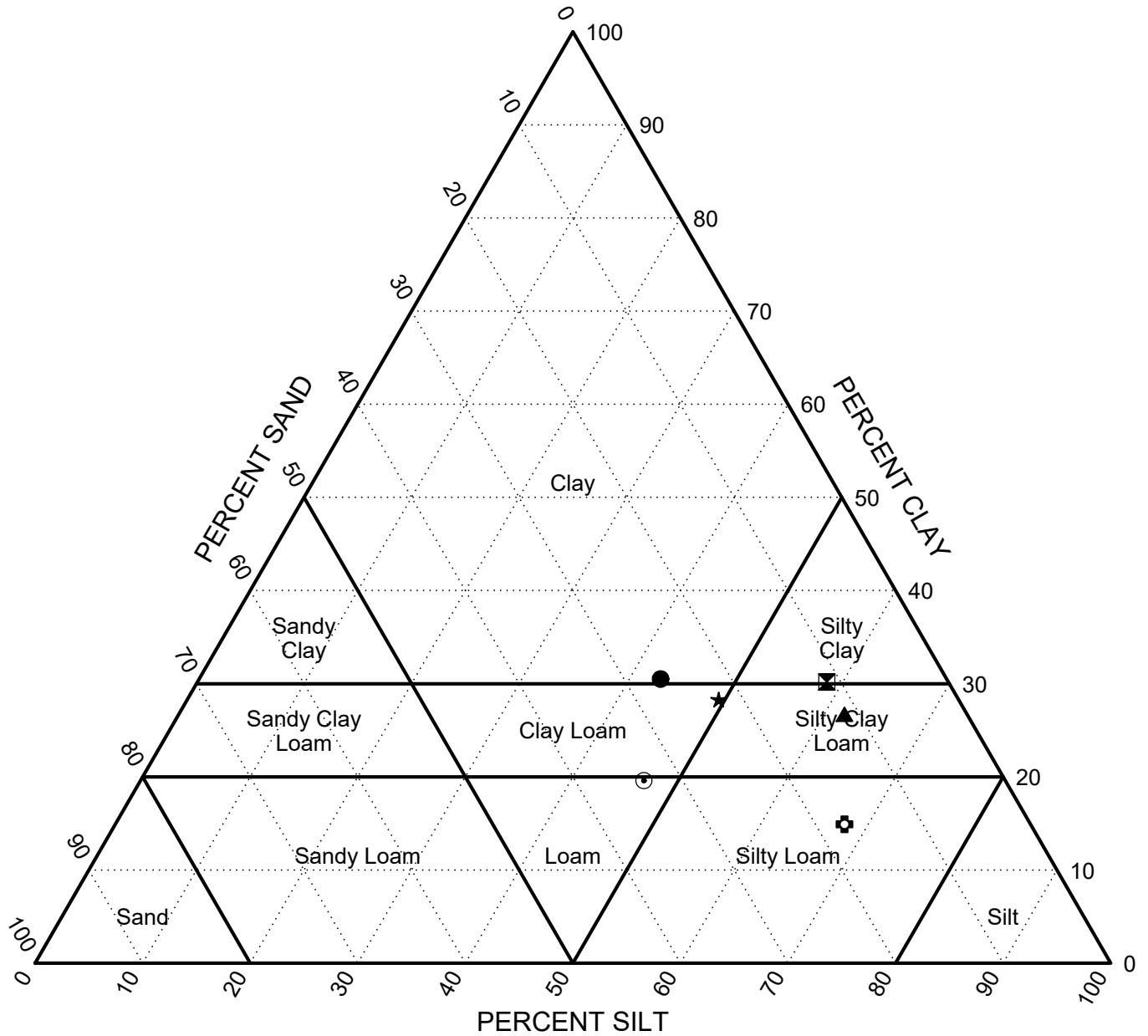

	Borehole	Station	Offset	Depth (ft)	IDH Textural Classification
●	SC-01			11.0	A-6 (9) CLAY
⊠	SC-02			48.5	A-4 (7) SILTY CLAY
▲	SC-03			33.5	A-4 (6) SILTY CLAY LOAM
★	SC-04			6.0	A-6 (9) CLAY LOAM
⊙	SC-05			23.5	A-4 (2) LOAM
⊕	SC-06			58.5	SILTY LOAM



IDH Textural Classification Chart

Route: FAP 342
 Section: 2018-100-BR
 County: Cook

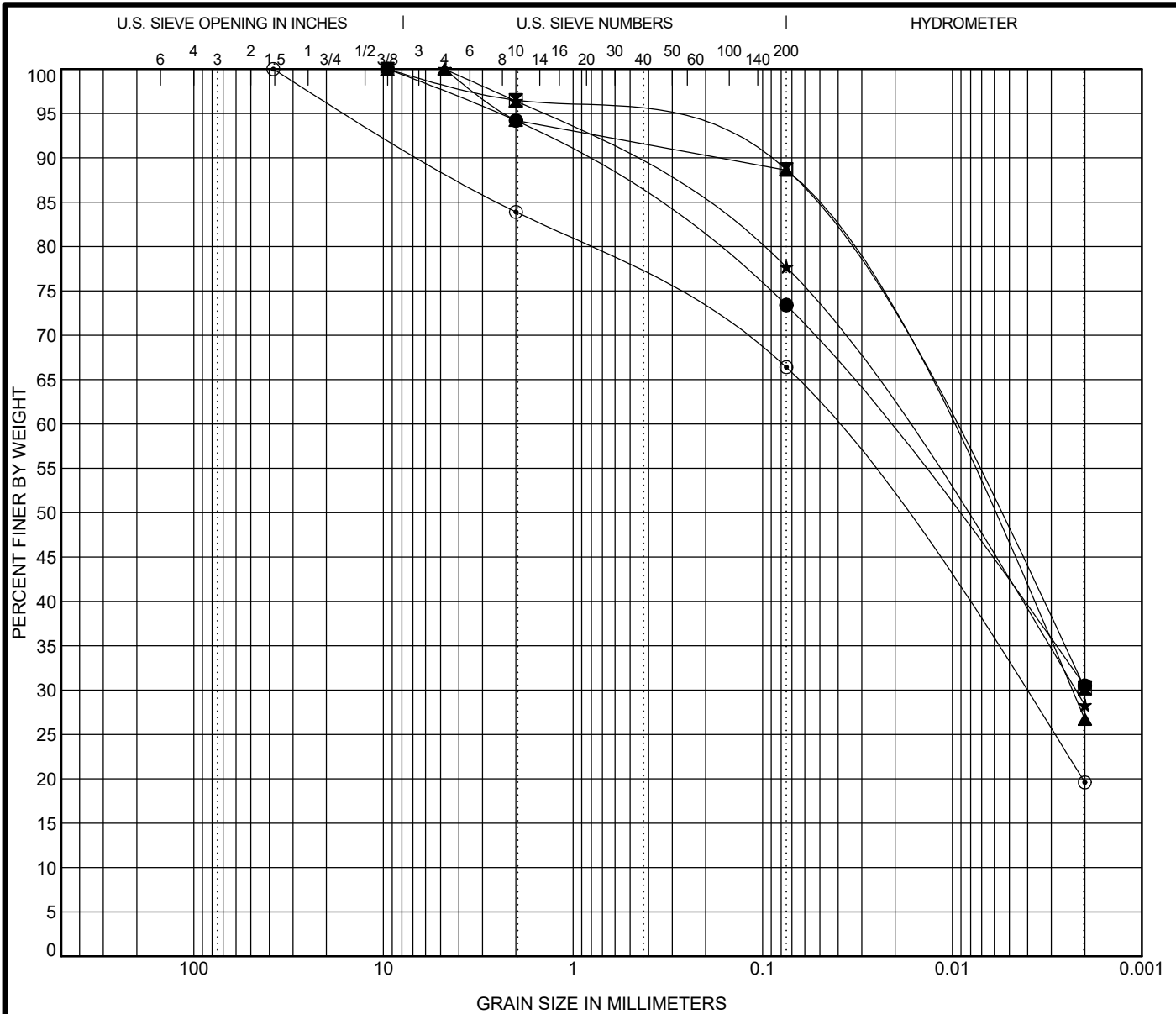

COBBLES	GRAVEL	SAND		SILT	CLAY
		coarse	fine		

Sample ID	Depth	Classification	LL	PL	PI	Cc	Cu
● SC-01	11.0	A-6 (9) CLAY	33	18	15		
☒ SC-02	48.5	A-4 (7) SILTY CLAY	26	16	10		
▲ SC-03	33.5	A-4 (6) SILTY CLAY LOAM	26	18	8		
★ SC-04	6.0	A-6 (9) CLAY LOAM	31	17	14		
◎ SC-05	23.5	A-4 (2) LOAM	23	16	7		

Sample ID	Depth	D100	D60	D30	D10	%Gravel	%Sand	%Silt	%Clay
● SC-01	11.0	9.53	0.024			5.8	20.8	42.9	30.5
☒ SC-02	48.5	9.53	0.013			3.5	7.8	58.5	30.2
▲ SC-03	33.5	4.75	0.014	0.002		5.8	5.6	61.9	26.7
★ SC-04	6.0	4.75	0.02	0.002		3.6	18.7	49.4	28.3
◎ SC-05	23.5	38.1	0.046	0.004		16.1	17.5	46.8	19.6

IDH GRAIN SIZE DISTRIBUTION



Route: FAP 342
 Section: 2018-100-BR
 County: Cook

GRAIN_SIZE_IDH_3-18-11 23-1003 IL 53 CHICAGO.GPJ IL_DOT.GDT 08/15/23

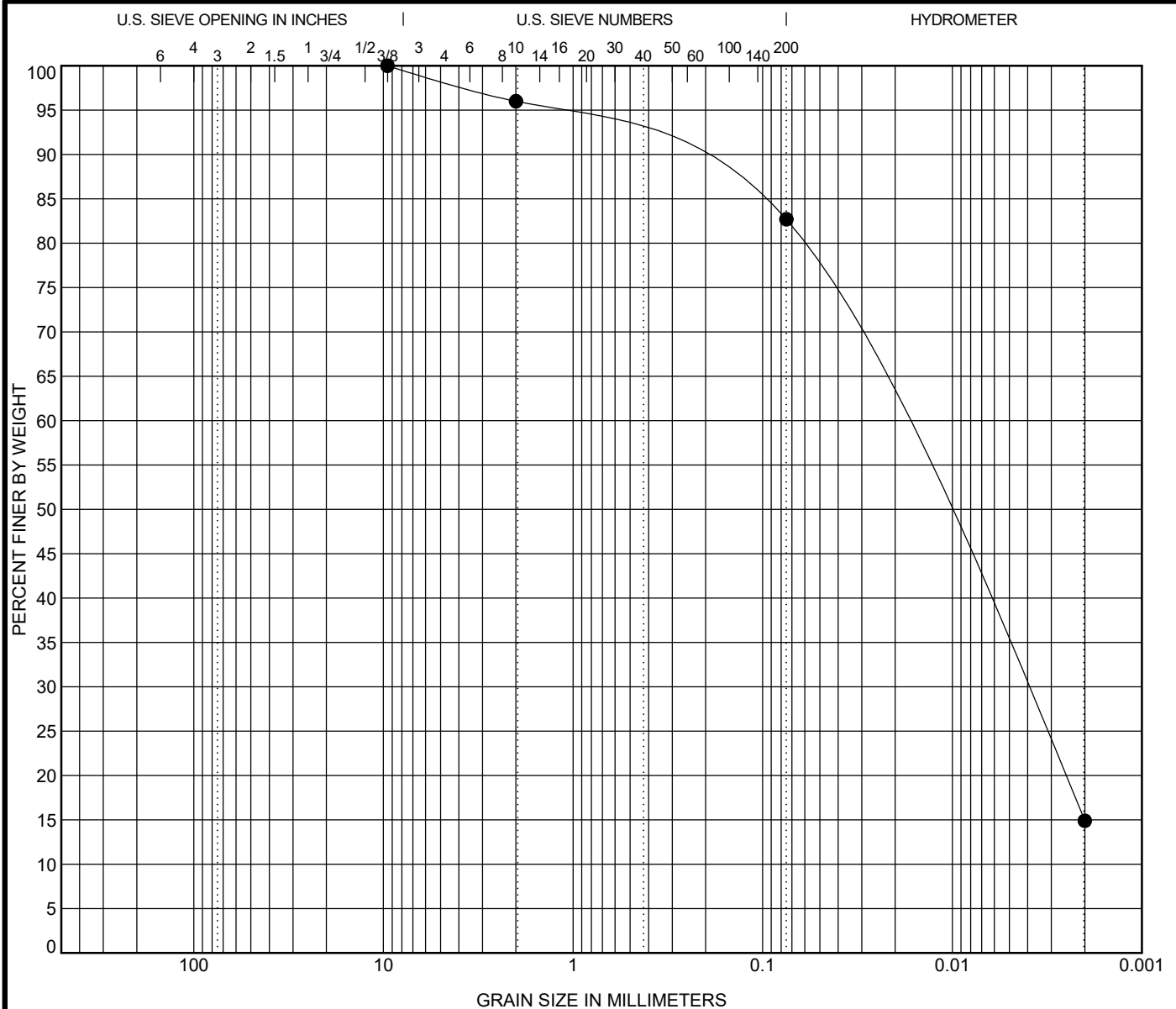

COBBLES	GRAVEL	SAND		SILT	CLAY
		coarse	fine		

Sample ID	Depth	Classification	LL	PL	PI	Cc	Cu
● SC-06	58.5	SILTY LOAM					

Sample ID	Depth	D100	D60	D30	D10	%Gravel	%Sand	%Silt	%Clay
● SC-06	58.5	9.53	0.022	0.004		4.0	13.3	67.8	14.9



IDH GRAIN SIZE DISTRIBUTION

Route: FAP 342
 Section: 2018-100-BR
 County: Cook

GRAIN_SIZE_IDH_3-18-11 23-1003 IL 53 CHICAGO.GPJ IL_DOT.GDT 08/15/23

APPENDIX H Seismic Analysis

PROJECT TITLE====**IL 53 OVER SALT CREEK**

Substructure 1

Base of Substruct. Elev. (or ground surf for bents)	710 ft.
Pile or Shaft Dia.	14 inches
Boring Number	SC-01
Top of Boring Elev.	717.7 ft.
Approximate Fixity Elev.	703 ft.

Individual Site Class Definition:

N (bar): 21 (Blows/ft.) Soil Site Class D
 N_{ch} (bar): (Blows/ft.) NA
 s_u (bar): 2.35 (ksf) Soil Site Class C <----Controls

Seismic Soil Column Depth (ft)	Bot. Of Sample Elevation (ft)	Sample			Layer Description Boundary
		Thick. (ft)	N (tsf)	Qu (tsf)	
	714.7	3.00	10	2.00	B
	712.2	2.50	9	2.40	
	709.7	2.50	9	1.00	
	707.2	2.50	9	1.90	
	704.7	2.50	11	2.50	
0.8	702.2	2.50	8	2.30	
3.3	699.7	2.50	8	1.20	
5.8	697.2	2.50	8	1.60	
8.3	694.7	2.50	5	0.70	
10.8	692.2	2.50	13	1.30	
13.3	689.7	2.50	13	1.40	B
17.3	685.7	4.00	12	1.10	B
22.3	680.7	5.00	13	1.10	
27.3	675.7	5.00	18	3.30	
32.3	670.7	5.00	15	1.70	
37.3	665.7	5.00	23	1.20	
42.3	660.7	5.00	16	1.80	
47.3	655.7	5.00	12	0.30	
52.3	650.7	5.00	27	0.50	
57.3	645.7	5.00	19	1.20	
62.3	640.7	5.00	22	0.50	
67.3	635.7	5.00	36	4.50	
72.3	630.7	5.00	36	4.50	
77.3	625.7	5.00	36	4.50	
82.3	620.7	5.00	36	4.50	
87.3	615.7	5.00	36	4.50	
92.3	610.7	5.00	36	4.50	
97.3	605.7	5.00	36	4.50	
100.0	603.0	2.70	36	4.50	B

Substructure 2

Base of Substruct. Elev. (or ground surf for bents)	710 ft.
Pile or Shaft Dia.	14 inches
Boring Number	SC-02
Top of Boring Elev.	717.5 ft.
Approximate Fixity Elev.	703 ft.

Individual Site Class Definition:

N (bar): 17 (Blows/ft.) Soil Site Class D
 N_{ch} (bar): (Blows/ft.) NA
 s_u (bar): 1.93 (ksf) Soil Site Class D <----Controls

Seismic Soil Column Depth (ft)	Bot. Of Sample Elevation (ft)	Sample			Layer Description Boundary
		Thick. (ft)	N (tsf)	Qu (tsf)	
	714.5	3.00	10	2.00	B
	712.0	2.50	11	3.20	
	709.5	2.50	9	1.40	
	707.0	2.50	13	2.40	
	704.5	2.50	11	2.60	
1.0	702.0	2.50	12	3.80	B
3.5	699.5	2.50	13	1.60	
6.0	697.0	2.50	6	0.90	
8.5	694.5	2.50	9	0.90	B
11.0	692.0	2.50	14	2.30	
13.5	689.5	2.50	11	0.90	
16.0	687.0	2.50	9	0.90	
21.0	682.0	5.00	19	2.90	
26.0	677.0	5.00	12	2.10	
31.5	671.5	5.50	14	2.00	B
36.5	666.5	5.00	11	1.10	
41.5	661.5	5.00	9	2.10	
45.5	657.5	4.00	18	1.40	B
50.5	652.5	5.00	12	0.30	
57.5	645.5	7.00	33	3.40	B
62.5	640.5	5.00	22	1.70	
67.5	635.5	5.00	27	2.60	
72.5	630.5	5.00	27	2.60	
77.5	625.5	5.00	27	2.60	
82.5	620.5	5.00	27	2.60	
87.5	615.5	5.00	27	2.60	
92.5	610.5	5.00	27	2.60	
97.5	605.5	5.00	27	2.60	
100.0	603.0	2.50	27	2.60	B

Substructure 3

Base of Substruct. Elev. (or ground surf for bents)	710 ft.
Pile or Shaft Dia.	14 inches
Boring Number	SC-03
Top of Boring Elev.	717 ft.
Approximate Fixity Elev.	703 ft.

Individual Site Class Definition:

N (bar): 19 (Blows/ft.) Soil Site Class D
 N_{ch} (bar): (Blows/ft.) NA
 s_u (bar): 2.33 (ksf) Soil Site Class C <----Controls

Seismic Soil Column Depth (ft)	Bot. Of Sample Elevation (ft)	Sample			Layer Description Boundary
		Thick. (ft)	N (tsf)	Qu (tsf)	
	714.0	3.00	7	2.40	
	711.5	2.50	16	3.70	
	709.0	2.50	9	1.70	
	706.5	2.50	12	1.70	
	704.0	2.50	14	2.90	
1.5	701.5	2.50	8	3.30	
4.0	699.0	2.50	13	3.40	
6.5	696.5	2.50	10	4.50	
9.0	694.0	2.50	5	0.70	B
11.5	691.5	2.50	13	3.00	
14.0	689.0	2.50	10	1.70	
19.0	684.0	5.00	12	2.70	B
22.0	681.0	3.00	14	1.90	
26.0	677.0	4.00	19	1.90	B
31.0	672.0	5.00	11	1.20	
36.0	667.0	5.00	19	3.80	
41.0	662.0	5.00	13	2.20	
46.0	657.0	5.00	16	1.60	
51.0	652.0	5.00	19	1.60	
56.0	647.0	5.00	21	1.60	
61.0	642.0	5.00	24	2.50	
66.0	637.0	5.00	31	2.50	
71.0	632.0	5.00	31	2.50	
76.0	627.0	5.00	31	2.50	
81.0	622.0	5.00	31	2.50	
86.0	617.0	5.00	31	2.50	
91.0	612.0	5.00	31	2.50	
96.0	607.0	5.00	31	2.50	
100.0	603.0	4.00	31	2.50	B

Substructure 4

Base of Substruct. Elev. (or ground surf for bents)	710 ft.
Pile or Shaft Dia.	14 inches
Boring Number	SC-04
Top of Boring Elev.	717.9 ft.
Approximate Fixity Elev.	703 ft.

Individual Site Class Definition:

N (bar): 18 (Blows/ft.) Soil Site Class D
 N_{ch} (bar): (Blows/ft.) NA
 s_u (bar): 1.86 (ksf) Soil Site Class D <----Controls

Seismic Soil Column Depth (ft)	Bot. Of Sample Elevation (ft)	Sample			Layer Description Boundary
		Thick. (ft)	N (tsf)	Qu (tsf)	
	715.4	2.50	6	3.00	
	712.9	2.50	7	2.70	
	710.4	2.50	12	5.40	
	708.4	2.00	10	3.50	B
	705.9	2.50	15	4.00	
	703.4	2.50	12	2.40	
3.1	699.9	3.50	12	2.40	B
5.6	697.4	2.50	7	0.70	
8.1	694.9	2.50	5	0.20	
10.6	692.4	2.50	5	0.10	
13.1	689.9	2.50	12	1.60	B
18.1	684.9	5.00	11	2.20	
23.1	679.9	5.00	8	1.60	
28.1	674.9	5.00	16	2.10	
33.1	669.9	5.00	23	5.40	
38.1	664.9	5.00	14	3.50	
43.1	659.9	5.00	16	0.90	
48.1	654.9	5.00	19	0.20	
53.1	649.9	5.00	22	0.50	
58.1	644.9	5.00	32	4.90	
62.1	640.9	4.00	25	2.00	B
67.1	635.9	5.00	28	2.90	
72.1	630.9	5.00	28	2.90	
77.1	625.9	5.00	28	2.90	
82.1	620.9	5.00	28	2.90	
87.1	615.9	5.00	28	2.90	
92.1	610.9	5.00	28	2.90	
97.1	605.9	5.00	28	2.90	
100.0	603.0	2.90	28	2.90	B

Global Site Class Definition: Substructures 1 through 6

N (bar): 17 (Blows/ft.) Soil Site Class D
 N_{ch} (bar): (Blows/ft.) NA
 s_u (bar): 1.99 (ksf) Soil Site Class D <----Controls



PROJECT TITLE====IL 53 OVER SALT CREEK

Substructure 5
 Base of Substruct. Elev. (or ground surf for bents) 710 ft.
 Pile or Shaft Dia. 14 inches
 Boring Number SC-05
 Top of Boring Elev. 717.8 ft.
 Approximate Fixity Elev. 703 ft.

Individual Site Class Definition:
 N (bar): 13 (Blows/ft.) Soil Site Class E
 N₆₀ (bar): _____ (Blows/ft.) NA
 s_v (bar): 1.74 (ksf) Soil Site Class D <----Controls

Seismic Soil Column Depth (ft)	Bot. Of Sample Elevation	Sample Thick. (ft)	Sample		Layer Description Boundary
			N (tsf)	Qu (tsf)	
	715.3	2.50	10		B
	712.8	2.50	8		
	710.3	2.50	10	3.40	
	707.8	2.50	8	3.50	
	705.3	2.50	13	3.80	
0.2	702.8	2.50	7	2.20	
2.7	700.3	2.50	14	1.00	
5.2	697.8	2.50	9	2.10	
8.2	694.8	3.00	4	0.70	B
10.7	692.3	2.50	7	0.50	B
13.2	689.8	2.50	7	1.20	
18.2	684.8	5.00	9	2.00	
23.2	679.8	5.00	9	1.20	
28.2	674.8	5.00	15	3.00	
33.2	669.8	5.00	8	1.90	
38.2	664.8	5.00	10	1.40	
43.2	659.8	5.00	21	1.20	
48.2	654.8	5.00	11	1.60	
53.2	649.8	5.00	19	3.00	
58.2	644.8	5.00	30	4.90	
63.2	639.8	5.00	27	3.50	
68.2	634.8	5.00	12	2.00	
73.2	629.8	5.00	12	2.00	
78.2	624.8	5.00	12	2.00	
83.2	619.8	5.00	12	2.00	
88.2	614.8	5.00	12	2.00	
93.2	609.8	5.00	12	2.00	
98.2	604.8	5.00	12	2.00	
100.0	603.0	1.80	12	2.00	B

Substructure 6
 Base of Substruct. Elev. (or ground surf for bents) 710 ft.
 Pile or Shaft Dia. 14 inches
 Boring Number SC-06
 Top of Boring Elev. 717.6 ft.
 Approximate Fixity Elev. 703 ft.

Individual Site Class Definition:
 N (bar): 16 (Blows/ft.) Soil Site Class D
 N₆₀ (bar): _____ (Blows/ft.) NA
 s_v (bar): 1.75 (ksf) Soil Site Class D <----Controls

Seismic Soil Column Depth (ft)	Bot. Of Sample Elevation	Sample Thick. (ft)	Sample		Layer Description Boundary
			N (tsf)	Qu (tsf)	
	714.6	3.00	13	0.50	B
	712.1	2.50	7	2.90	
	709.6	2.50	7	1.20	
	707.1	2.50	11	4.50	
	704.6	2.50	7	2.60	
0.9	702.1	2.50	12	2.20	
2.8	700.2	1.90	4	2.20	B
5.3	697.7	2.50	8	1.20	
7.8	695.2	2.50	0	0.30	
10.3	692.7	2.50	9	1.00	
12.8	690.2	2.50	12	2.60	
18.9	684.1	6.10	13	1.60	B
23.9	679.1	5.00	14	2.20	
28.9	674.1	5.00	12	2.20	
33.9	669.1	5.00	13	1.80	
38.9	664.1	5.00	13	2.10	
41.4	661.6	2.50	13	1.40	B
46.4	656.6	5.00	17	0.20	
51.4	651.6	5.00	10	1.20	
56.4	646.6	5.00	25	2.90	
61.4	641.6	5.00	35	2.50	
66.4	636.6	5.00	26	2.10	
71.4	631.6	5.00	26	2.10	
76.4	626.6	5.00	26	2.10	
81.4	621.6	5.00	26	2.10	
86.4	616.6	5.00	26	2.10	
91.4	611.6	5.00	26	2.10	
96.4	606.6	5.00	26	2.10	
100.0	603.0	3.60	26	2.10	B

Substructure 7
 Base of Substruct. Elev. (or ground surf for bents) ft.
 Pile or Shaft Dia. inches
 Boring Number
 Top of Boring Elev. ft.
 Approximate Fixity Elev. ft.

Individual Site Class Definition:
 N (bar): _____ (Blows/ft.) NA
 N₆₀ (bar): _____ (Blows/ft.) NA
 s_v (bar): _____ (ksf) NA

Seismic Soil Column Depth (ft)	Bot. Of Sample Elevation	Sample Thick. (ft)	Sample		Layer Description Boundary
			N (tsf)	Qu (tsf)	

Substructure 8
 Base of Substruct. Elev. (or ground surf for bents) ft.
 Pile or Shaft Dia. inches
 Boring Number
 Top of Boring Elev. ft.
 Approximate Fixity Elev. ft.

Individual Site Class Definition:
 N (bar): _____ (Blows/ft.) NA
 N₆₀ (bar): _____ (Blows/ft.) NA
 s_v (bar): _____ (ksf) NA

Seismic Soil Column Depth (ft)	Bot. Of Sample Elevation	Sample Thick. (ft)	Sample		Layer Description Boundary
			N (tsf)	Qu (tsf)	

JSON Raw Data Headers

Save Copy Collapse All Expand All Filter JSON

request:

```
date: "2023-08-18T14:18:46.446Z"
referenceDocument: "AASHTO-2009"
status: "success"
url: "https://earthquake.usgs.gov/ws/designmaps/aashto-2009.json?Latitude=42.068605&Longitude=-88.027784&siteClass=D&title=IL_53_over_Salt_Creek"

parameters:
  latitude: 42.068605
  longitude: -88.027784
  siteClass: "D"
  title: "IL_53_over_Salt_Creek"
```

response:

```
data:
  pga: 0.043
  fpga: 1.6
  as: 0.068
  ss: 0.09
  fa: 1.6
  sds: 0.144
  s1: 0.035
  fv: 2.4
  sd1: 0.083
  sdc: "A"
  ts: 0.575
  t0: 0.115
```

twoPeriodDesignSpectrum:

```
0:
  0: 0
  1: 0.068
1:
  0: 0.025
  1: 0.085
2:
  0: 0.05
  1: 0.101
3:
  0: 0.1
  1: 0.135
4:
  0: 0.115
  1: 0.144
5:
  0: 0.15
  1: 0.144
6:
  0: 0.2
```

APPENDIX I Axial Pile Capacity Computation and Plots

Pile Bearing vs. Estimated Length

Bearing Resistance (kips)

◆ NOMINAL REQ'D BEARING

■ FACTORED RESISTANCE AVAILABLE

▲ Maximum Bearing For Metal Shell 14"Φ w/.312" walls Pile

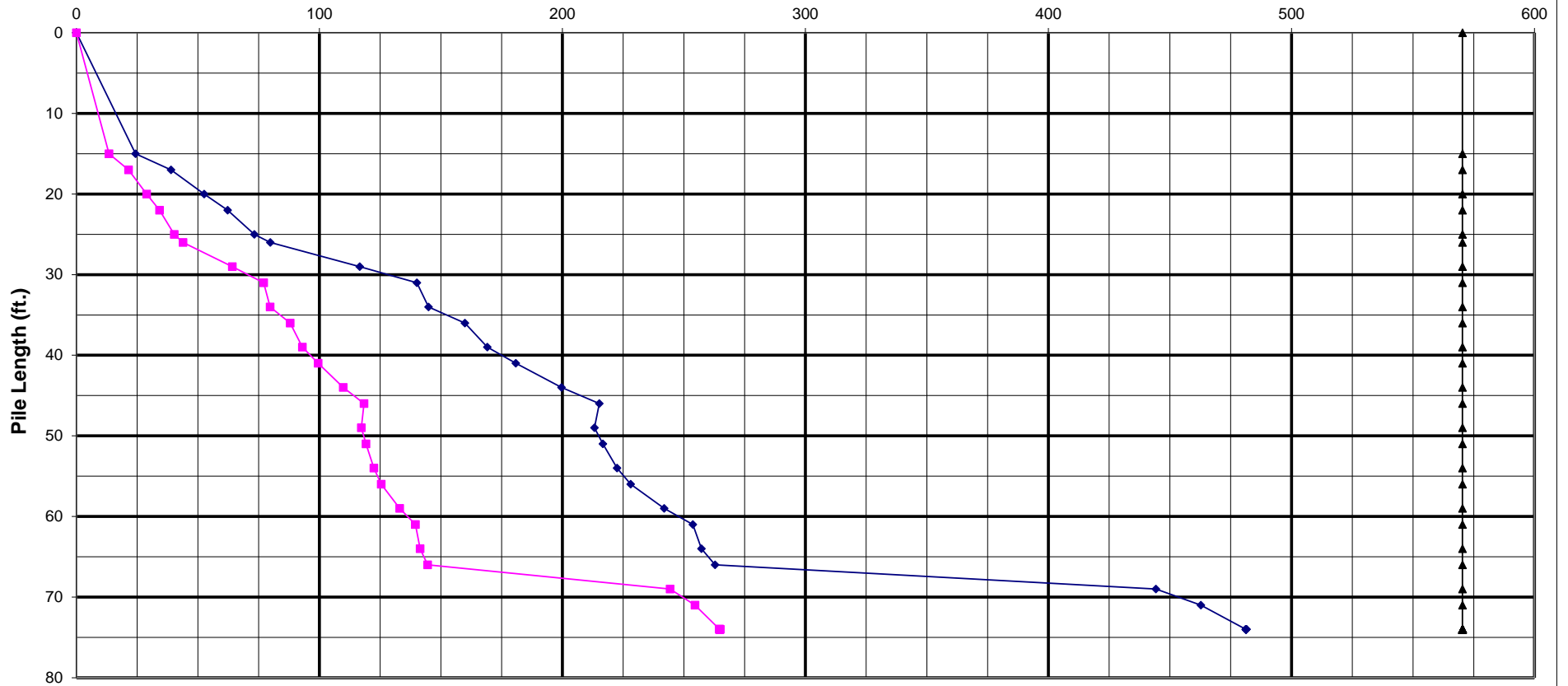

Pile Design Table for N Abutment, West End, SB utilizing Boring #SC-01

Nominal Required Bearing (Kips)	Factored Resistance Available (Kips)	Estimated Pile Length (Ft.)	Nominal Required Bearing (Kips)	Factored Resistance Available (Kips)	Estimated Pile Length (Ft.)	Nominal Required Bearing (Kips)	Factored Resistance Available (Kips)	Estimated Pile Length (Ft.)
Metal Shell 12"Φ w/.25" walls			Steel HP 10 X 42			Steel HP 12 X 84		
225	123	66	203	112	74	266	147	74
358	197	69	Steel HP 10 X 57			Steel HP 14 X 73		
374	206	71	208	115	74	220	121	66
390	215	74	Steel HP 12 X 53			308	169	69
Metal Shell 14"Φ w/.25" walls			256	141	74	313	172	71
263	145	66	Steel HP 12 X 63			317	174	74
444	244	69	258	142	74	Steel HP 14 X 89		
Metal Shell 14"Φ w/.312" walls			Steel HP 12 X 74			223	122	66
263	145	66	262	144	74	312	172	69
444	244	69						
463	255	71						
481	265	74						
Metal Shell 16"Φ w/.312" walls								
279	153	59						
292	161	61						
295	162	64						
301	166	66						
537	296	69						
559	307	71						
580	319	74						
Metal Shell 16"Φ w/.375" walls								
279	153	59						
292	161	61						
295	162	64						
301	166	66						
537	296	69						
559	307	71						
580	319	74						
						Steel HP 14 X 102		
						225	124	66
						316	174	69
						321	177	71
						326	179	74
						Steel HP 14 X 117		
						227	125	66
						321	176	69
						326	179	71
						330	182	74
						Precast 14"x 14"		
						254	140	44

SUBSTRUCTURE===== **S Abutment, West End, SB**
 REFERENCE BORING ===== **SC-02**
 LRFD or ASD or SEISMIC ===== **LRFD**
 PILE CUTOFF ELEV. ===== **712.00** ft
 GROUND SURFACE ELEV. AGAINST PILE DURING DRIVING = **700.00** ft
 GEOTECHNICAL LOSS TYPE (None, Scour, Liquef., DD) ===== **None**
 BOTTOM ELEV. OF SCOUR, LIQUEF., or DD ===== ft
 TOP ELEV. OF LIQUEF. (so layers above apply DD) ===== ft

MAX. REQUIRED BEARING & RESISTANCE for Selected Pile, Soil Profile, & Losses

Maximum Nominal Req'd Bearing of Pile	Maximum Nominal Req'd Bearing of Boring	Maximum Factored Resistance Available in Boring	Maximum Pile Driveable Length in Boring
570 KIPS	382 KIPS	210 KIPS	*** Below Boring

TOTAL FACTORED SUBSTRUCTURE LOAD ===== **11000** kips
 TOTAL LENGTH OF SUBSTRUCTURE (along skew)===== **210.80** ft
 NUMBER OF ROWS OF PILES PER SUBSTRUCTURE ===== **1**
 Approx. Factored Loading Applied per pile at 8 ft. Cts ===== **417.46** KIPS
 Approx. Factored Loading Applied per pile at 3 ft. Cts ===== **156.55** KIPS

PILE TYPE AND SIZE ===== **Metal Shell 14"φ w/.312" walls**
 Pile Perimeter===== **3.665** FT.
 Pile End Bearing Area===== **1.069** SQFT.

BOT. OF LAYER ELEV. (FT.)	LAYER THICK. (FT.)	UNCONF. COMPR. STRENGTH (TSF.)	S.P.T. N VALUE (BLOWS)	GRANULAR OR ROCK LAYER DESCRIPTION	NOMINAL						NOMINAL REQ'D BEARING (KIPS)	FACTORED GEOTECH. LOSS FROM SCOUR or DD (KIPS)	FACTORED GEOTECH. LOSS LOAD FROM DD (KIPS)	FACTORED RESISTANCE AVAILABLE (KIPS)	ESTIMATED PILE LENGTH (FT.)
					SIDE RESIST. (KIPS)	END BRG. RESIST. (KIPS)	TOTAL RESIST. (KIPS)								
697.00	3.00	0.90			11.2		21.8				22	0	0	12	15
694.50	2.50	0.90			9.4	10.6	47.5				48	0	0	26	18
692.00	2.50	2.30			18.3	27.0	49.4				49	0	0	27	20
689.50	2.50	0.90			9.4	10.6	58.7				59	0	0	32	23
687.00	2.50	0.90			9.4	10.6	91.5				92	0	0	50	25
684.50	2.50	2.90			21.4	34.0	113.0				113	0	0	62	28
682.00	2.50	2.90			21.4	34.0	125.0				125	0	0	69	30
679.50	2.50	2.10			17.2	24.6	142.2				142	0	0	78	33
677.00	2.50	2.10			17.2	24.6	158.3				158	0	0	87	35
674.50	2.50	2.00			16.7	23.5	175.0				175	0	0	96	38
671.50	3.00	2.00			20.0	23.5	184.4				184	0	0	101	41
669.00	2.50	1.10			11.0	12.9	195.4				195	0	0	107	43
666.50	2.50	1.10			11.0	12.9	218.2				218	0	0	120	46
664.00	2.50	2.10			17.2	24.6	235.4				235	0	0	129	48
661.50	2.50	2.10			17.2	24.6	244.4				244	0	0	134	51
659.00	2.50	1.40			13.2	16.4	257.5				258	0	0	142	53
656.50	2.50	1.40			13.2	16.4	257.8				258	0	0	142	56
654.00	2.50	0.30			3.5	3.5	261.3				261	0	0	144	58
651.50	2.50	0.30			3.5	3.5	427.8				428	0	0	235	61
649.00	2.50		33	Hard Till	16.7	166.6	444.5				444	0	0	244	63
645.50	3.50		33	Hard Till	23.4	166.6	321.3				321	0	0	177	67
643.00	2.50	1.70			15.0	19.9	336.3				336	0	0	185	69
640.50	2.50	1.70			15.0	19.9	361.9				362	0	0	199	72
638.00	2.50	2.60			19.8	30.5	381.7				382	0	0	210	74
637.50	0.50	2.60					30.5								

Pile Bearing vs. Estimated Length

Bearing Resistance (kips)

◆ NOMINAL REQ'D BEARING

■ FACTORED RESISTANCE AVAILABLE

▲ Maximum Bearing For Metal Shell 14"Φ w/.312" walls Pile

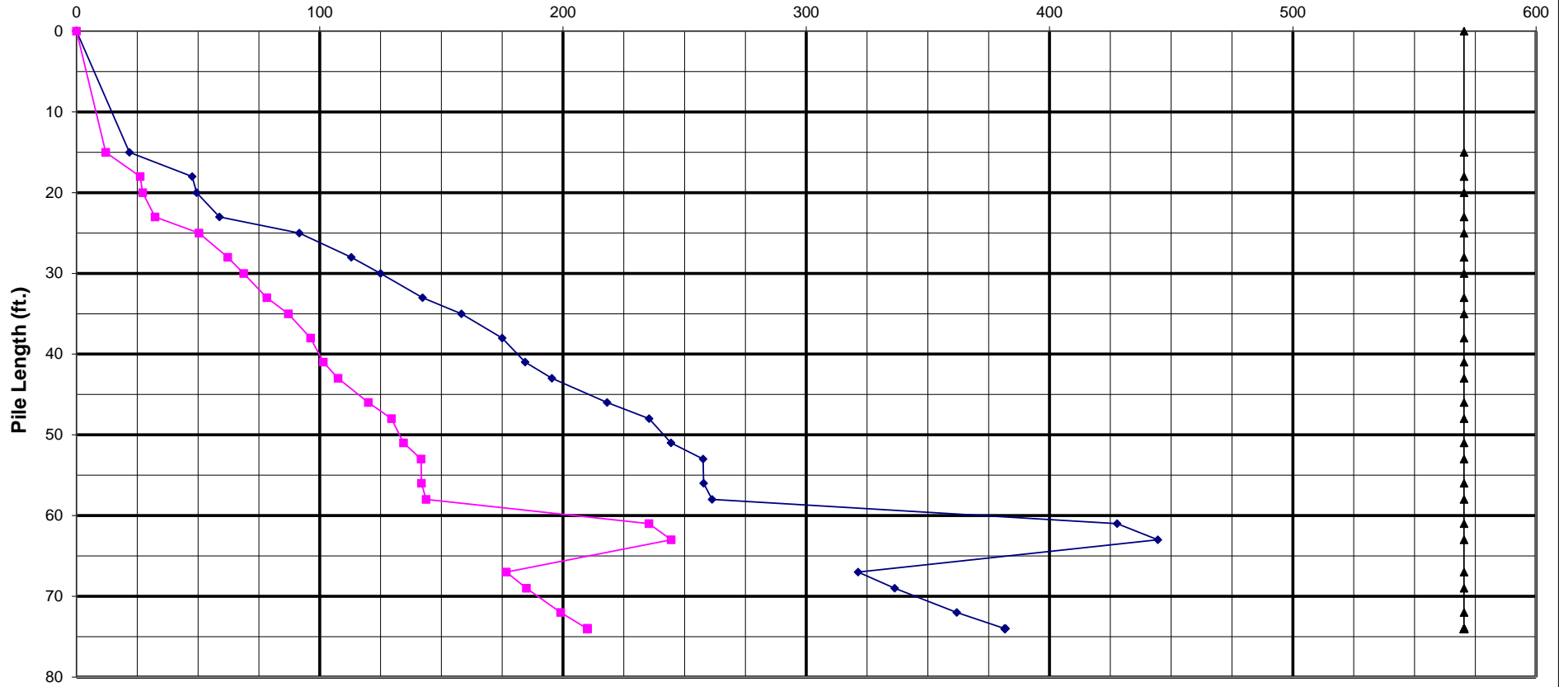

Pile Design Table for S Abutment, West End, SB utilizing Boring #SC-02

Nominal Required Bearing (Kips)	Factored Resistance Available (Kips)	Estimated Pile Length (Ft.)	Nominal Required Bearing (Kips)	Factored Resistance Available (Kips)	Estimated Pile Length (Ft.)	Nominal Required Bearing (Kips)	Factored Resistance Available (Kips)	Estimated Pile Length (Ft.)
Metal Shell 12"Φ w/.25" walls			Steel HP 10 X 42			Steel HP 12 X 84		
273	150	67	211	116	74	269	148	74
286	157	69	Steel HP 10 X 57			Steel HP 14 X 73		
306	169	72	216	119	74	269	148	69
323	178	74	Steel HP 12 X 53			299	164	72
Metal Shell 14"Φ w/.25" walls			260	143	74	315	173	74
261	144	58	Steel HP 12 X 63			Steel HP 14 X 89		
321	177	67	262	144	74	273	150	69
336	185	69	Steel HP 12 X 74			303	167	72
362	199	72	266	146	74	319	176	74
382	210	74				Steel HP 14 X 102		
Metal Shell 14"Φ w/.312" walls						276	152	69
261	144	58				307	169	72
321	177	67				323	178	74
336	185	69				Steel HP 14 X 117		
362	199	72				279	153	69
382	210	74				310	171	72
Metal Shell 16"Φ w/.312" walls						327	180	74
282	155	51				Precast 14"x 14"		
295	162	56				249	137	43
299	165	58						
370	204	67						
388	213	69						
419	230	72						
441	243	74						
Metal Shell 16"Φ w/.375" walls								
282	155	51						
295	162	56						
299	165	58						

SUBSTRUCTURE===== **N Abutment, Center**
 REFERENCE BORING ===== **SC-03**
 LRFD or ASD or SEISMIC ===== **LRFD**
 PILE CUTOFF ELEV. ===== **712.00** ft
 GROUND SURFACE ELEV. AGAINST PILE DURING DRIVING = **700.00** ft
 GEOTECHNICAL LOSS TYPE (None, Scour, Liquef., DD) ===== **None**
 BOTTOM ELEV. OF SCOUR, LIQUEF., or DD ===== ft
 TOP ELEV. OF LIQUEF. (so layers above apply DD) ===== ft

TOTAL FACTORED SUBSTRUCTURE LOAD ===== **11000** kips
 TOTAL LENGTH OF SUBSTRUCTURE (along skew)===== **210.80** ft
 NUMBER OF ROWS OF PILES PER SUBSTRUCTURE ===== **1**

Approx. Factored Loading Applied per pile at 8 ft. Cts ===== 417.46 KIPS
 Approx. Factored Loading Applied per pile at 3 ft. Cts ===== 156.55 KIPS

MAX. REQUIRED BEARING & RESISTANCE for Selected Pile, Soil Profile, & Losses

Maximum Nominal Req'd Bearing of Pile	Maximum Nominal Req'd Bearing of Boring	Maximum Factored Resistance Available in Boring	Maximum Pile Driveable Length in Boring
570 KIPS	455 KIPS	250 KIPS	*** Below Boring

PILE TYPE AND SIZE ===== **Metal Shell 14"Φ w/.312" walls**
 Pile Perimeter===== 3.665 FT.
 Pile End Bearing Area===== 1.069 SQFT.

BOT. OF LAYER ELEV. (FT.)	LAYER THICK. (FT.)	UNCONF. COMPR. STRENGTH (TSF.)	S.P.T. N VALUE (BLOWS)	GRANULAR OR ROCK LAYER DESCRIPTION	NOMINAL						NOMINAL REQ'D BEARING (KIPS)	FACTORED GEOTECH. LOSS FROM SCOUR or DD (KIPS)	FACTORED GEOTECH. LOSS LOAD FROM DD (KIPS)	FACTORED RESISTANCE AVAILABLE (KIPS)	ESTIMATED PILE LENGTH (FT.)
					SIDE RESIST. (KIPS)	END BRG. RESIST. (KIPS)	TOTAL RESIST. (KIPS)								
699.50	0.50	3.40	13		4.8		57.6				58	0	0	32	13
697.00	2.50	4.50	10		29.8	52.8	42.8				43	0	0	24	15
694.00	3.00	0.70			9.1	8.2	78.9				79	0	0	43	18
691.50	2.50	3.00			21.9	35.2	85.6				86	0	0	47	21
689.00	2.50	1.70			15.0	19.9	112.3				112	0	0	62	23
686.50	2.50	2.70			20.4	31.7	123.3				123	0	0	68	26
684.00	2.50	1.90			16.2	22.3	139.5				139	0	0	77	28
681.50	2.50	1.90			16.2	22.3	147.4				147	0	0	81	31
679.00	2.50	1.20			11.8	14.1	159.2				159	0	0	88	33
677.00	2.00	1.20			9.4	14.1	168.6				169	0	0	93	35
674.50	2.50	1.20			11.8	14.1	180.3				180	0	0	99	38
672.00	2.50	1.20			11.8	14.1	222.6				223	0	0	122	40
669.50	2.50	3.80	19		26.1	44.6	248.7				249	0	0	137	43
667.00	2.50	3.80	19		26.1	44.6	256.1				256	0	0	141	45
664.50	2.50	2.20			17.7	25.8	273.8				274	0	0	151	48
662.00	2.50	2.20			17.7	25.8	284.5				285	0	0	156	50
659.50	2.50	1.60			14.4	18.8	298.9				299	0	0	164	53
657.00	2.50	1.60			14.4	18.8	313.4				313	0	0	172	55
654.50	2.50	1.60			14.4	18.8	327.8				328	0	0	180	58
652.00	2.50	1.60			14.4	18.8	342.2				342	0	0	188	60
649.50	2.50	1.60			14.4	18.8	356.6				357	0	0	196	63
647.00	2.50	1.60			14.4	18.8	381.6				382	0	0	210	65
644.50	2.50	2.50			19.3	29.3	400.9				401	0	0	221	68
642.00	2.50	2.50			19.3	29.3	420.2				420	0	0	231	70
639.50	2.50	2.50			19.3	29.3	439.6				440	0	0	242	73
637.50	2.00	2.50			15.5	29.3	455.0				455	0	0	250	75
637.00	0.50	2.50				29.3									

Pile Bearing vs. Estimated Length

Bearing Resistance (kips)

◆ NOMINAL REQ'D BEARING

■ FACTORED RESISTANCE AVAILABLE

▲ Maximum Bearing For Metal Shell 14"Φ w/.312" walls Pile

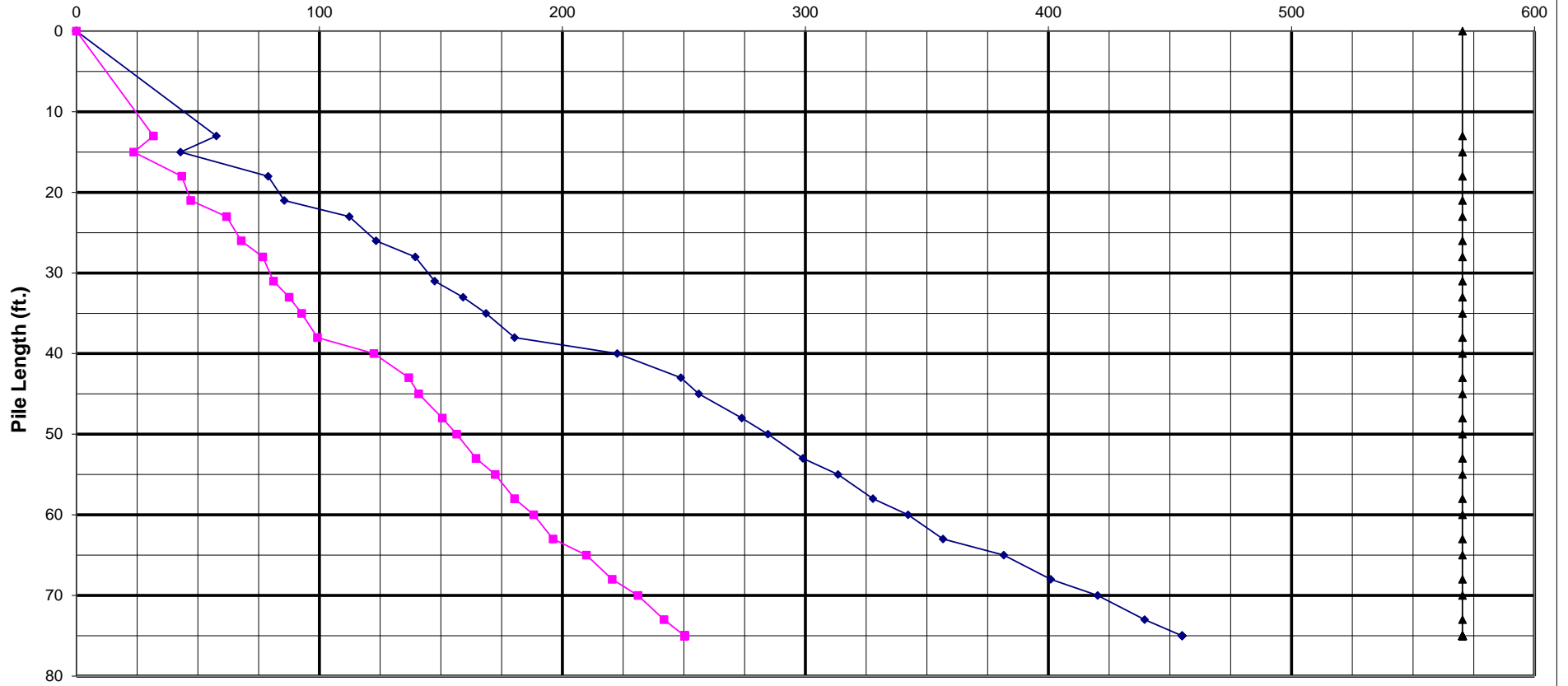

Pile Design Table for N Abutment, Center utilizing Boring #SC-03

Nominal Required Bearing (Kips)	Factored Resistance Available (Kips)	Estimated Pile Length (Ft.)	Nominal Required Bearing (Kips)	Factored Resistance Available (Kips)	Estimated Pile Length (Ft.)	Nominal Required Bearing (Kips)	Factored Resistance Available (Kips)	Estimated Pile Length (Ft.)
Metal Shell 12"Φ w/.25" walls			Steel HP 10 X 42			Steel HP 12 X 84		
279	153	58	269	148	75	265	146	63
291	160	60	Steel HP 10 X 57			289	159	65
303	167	63	274	151	75	302	166	68
323	178	65	Steel HP 12 X 53			316	174	70
340	187	68	278	153	65	330	181	73
357	196	70	291	160	68	341	188	75
373	205	73	305	168	70	Steel HP 14 X 73		
386	213	75	318	175	73	284	156	58
Metal Shell 14"Φ w/.25" walls			329	181	75	296	163	60
285	156	50	Steel HP 12 X 63			308	169	63
299	164	53	281	154	65	337	185	65
313	172	55	294	162	68	353	194	68
328	180	58	308	169	70	369	203	70
342	188	60	321	177	73	384	211	73
357	196	63	332	183	75	397	218	75
382	210	65	Steel HP 12 X 74			Steel HP 14 X 89		
401	221	68	285	157	65	276	152	55
420	231	70	298	164	68	287	158	58
440	242	73	312	172	70	299	165	60
455	250	75	326	179	73	311	171	63
Metal Shell 14"Φ w/.312" walls			336	185	75	341	188	65
285	156	50				357	196	68
299	164	53				373	205	70
313	172	55				389	214	73
328	180	58				402	221	75
342	188	60				Steel HP 14 X 102		
357	196	63				279	153	55
382	210	65				291	160	58

SUBSTRUCTURE===== S Abutment, Center
 REFERENCE BORING===== SC-04
 LRFD or ASD or SEISMIC===== LRFD
 PILE CUTOFF ELEV.===== 712.00 ft
 GROUND SURFACE ELEV. AGAINST PILE DURING DRIVING = 700.00 ft
 GEOTECHNICAL LOSS TYPE (None, Scour, Liquef., DD)===== None
 BOTTOM ELEV. OF SCOUR, LIQUEF., or DD===== ft
 TOP ELEV. OF LIQUEF. (so layers above apply DD)===== ft

MAX. REQUIRED BEARING & RESISTANCE for Selected Pile, Soil Profile, & Losses

Maximum Nominal Req'd Bearing of Pile	Maximum Nominal Req'd Bearing of Boring	Maximum Factored Resistance Available in Boring	Maximum Pile Driveable Length in Boring
570 KIPS	385 KIPS	212 KIPS	*** Below Boring

TOTAL FACTORED SUBSTRUCTURE LOAD===== 11000 kips
 TOTAL LENGTH OF SUBSTRUCTURE (along skew)===== 210.80 ft
 NUMBER OF ROWS OF PILES PER SUBSTRUCTURE===== 1
 Approx. Factored Loading Applied per pile at 8 ft. Cts===== 417.46 KIPS
 Approx. Factored Loading Applied per pile at 3 ft. Cts===== 156.55 KIPS

PILE TYPE AND SIZE===== Metal Shell 14"Φ w/.312" walls
 Pile Perimeter===== 3.665 FT.
 Pile End Bearing Area===== 1.069 SQFT.

BOT. OF LAYER ELEV. (FT.)	LAYER THICK. (FT.)	UNCONF. COMPR. STRENGTH (TSF.)	S.P.T. N VALUE (BLOWS)	GRANULAR OR ROCK LAYER DESCRIPTION	NOMINAL			NOMINAL REQ'D BEARING (KIPS)	FACTORED GEOTECH. LOSS FROM SCOUR or DD (KIPS)	FACTORED GEOTECH. LOSS LOAD FROM DD (KIPS)	FACTORED RESISTANCE AVAILABLE (KIPS)	ESTIMATED PILE LENGTH (FT.)
					SIDE RESIST. (KIPS)	END BRG. RESIST. (KIPS)	TOTAL RESIST. (KIPS)					
697.40	2.60	0.70			7.9		10.2	10	0	0	6	15
694.90	2.50	0.20			2.4	2.3	11.4	11	0	0	6	17
692.40	2.50	0.10			1.2	1.2	30.2	30	0	0	17	20
689.90	2.50	1.60			14.4	18.8	51.6	52	0	0	28	22
687.40	2.50	2.20			17.7	25.8	62.3	62	0	0	34	25
684.90	2.50	1.60			14.4	18.8	76.7	77	0	0	42	27
682.40	2.50	1.60			14.4	18.8	97.0	97	0	0	53	30
679.90	2.50	2.10			17.2	24.6	114.3	114	0	0	63	32
677.40	2.50	2.10			17.2	24.6	170.2	170	0	0	94	35
674.90	2.50	5.40	23		29.8	63.3	200.0	200	0	0	110	37
672.40	2.50	5.40	23		29.8	63.3	207.5	208	0	0	114	40
669.90	2.50	3.50	14		24.6	41.0	232.1	232	0	0	128	42
667.40	2.50	3.50	14		24.6	41.0	226.2	226	0	0	124	45
664.90	2.50	0.90			9.4	10.6	235.5	236	0	0	130	47
662.40	2.50	0.90			9.4	10.6	236.7	237	0	0	130	50
659.90	2.50	0.20			2.4	2.3	239.0	239	0	0	131	52
657.40	2.50	0.20			2.4	2.3	244.9	245	0	0	135	55
654.90	2.50	0.50			5.6	5.9	250.5	250	0	0	138	57
652.40	2.50	0.50			5.6	5.9	411.7	412	0	0	226	60
649.90	2.50		32	Hard Till	16.1	161.5	427.9	428	0	0	235	62
647.40	2.50		32	Hard Till	16.1	161.5	408.7	409	0	0	225	65
644.90	2.50		25	Very Fine Silty Sand	18.0	126.2	426.7	427	0	0	235	67
640.90	4.00		25	Very Fine Silty Sand	28.8	126.2	363.4	363	0	0	200	71
638.40	2.50	2.90			21.4	34.0	384.8	385	0	0	212	74
637.90	0.50	2.90				34.0						

Pile Bearing vs. Estimated Length

Bearing Resistance (kips)

◆ NOMINAL REQ'D BEARING

■ FACTORED RESISTANCE AVAILABLE

▲ Maximum Bearing For Metal Shell 14"Φ w/.312" walls Pile

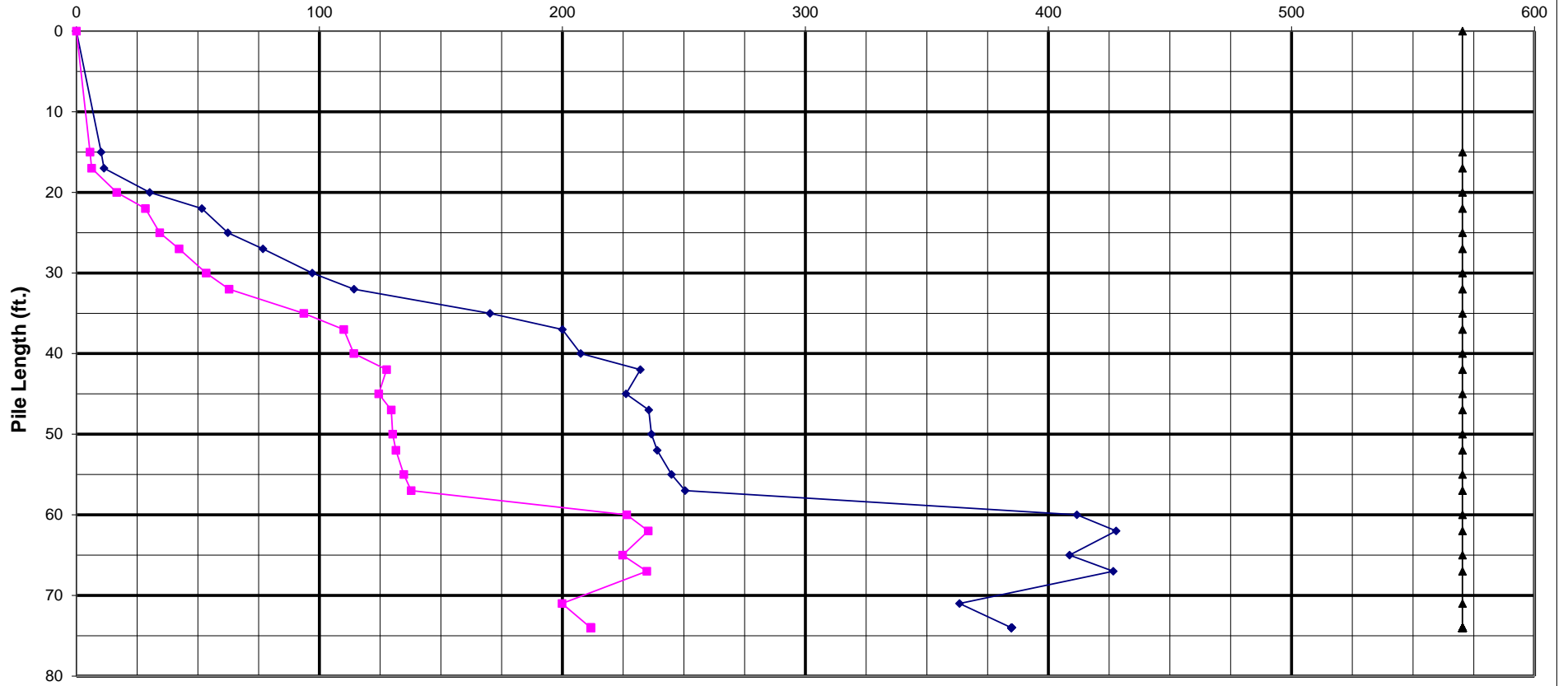

Pile Design Table for S Abutment, Center utilizing Boring #SC-04

Nominal Required Bearing (Kips)	Factored Resistance Available (Kips)	Estimated Pile Length (Ft.)	Nominal Required Bearing (Kips)	Factored Resistance Available (Kips)	Estimated Pile Length (Ft.)	Nominal Required Bearing (Kips)	Factored Resistance Available (Kips)	Estimated Pile Length (Ft.)
Metal Shell 12"Φ w/.25" walls			Steel HP 10 X 42			Steel HP 12 X 84		
214	118	57	198	109	74	254	140	74
307	169	71	Steel HP 10 X 57			Steel HP 14 X 73		
326	179	74	202	111	74	281	155	71
Metal Shell 14"Φ w/.25" walls			Steel HP 12 X 53			Steel HP 14 X 89		
250	138	57	245	135	74	299	164	74
363	200	71	Steel HP 12 X 63			Steel HP 14 X 89		
385	212	74	247	136	74	281	155	65
Metal Shell 14"Φ w/.312" walls			Steel HP 12 X 74			Steel HP 14 X 102		
250	138	57	251	138	74	285	157	71
363	200	71				302	166	74
385	212	74				Steel HP 14 X 102		
Metal Shell 16"Φ w/.312" walls						215 118 57		
281	154	55				285 157 65		
287	158	57				288 159 71		
421	231	71				306 168 74		
445	245	74				Steel HP 14 X 117		
Metal Shell 16"Φ w/.375" walls						217 119 57		
281	154	55				289 159 65		
287	158	57				292 161 71		
421	231	71				310 171 74		
445	245	74				Precast 14"x 14"		
Steel HP 8 X 36						264 145 40		
158	87	74						

SUBSTRUCTURE===== N Abutment, East End, NB
 REFERENCE BORING ===== SC-05
 LRFD or ASD or SEISMIC ===== LRFD
 PILE CUTOFF ELEV. ===== 712.00 ft
 GROUND SURFACE ELEV. AGAINST PILE DURING DRIVING = 700.00 ft
 GEOTECHNICAL LOSS TYPE (None, Scour, Liquef., DD) ===== None
 BOTTOM ELEV. OF SCOUR, LIQUEF., or DD ===== ft
 TOP ELEV. OF LIQUEF. (so layers above apply DD) ===== ft

TOTAL FACTORED SUBSTRUCTURE LOAD ===== 11000 kips
 TOTAL LENGTH OF SUBSTRUCTURE (along skew)===== 210.80 ft
 NUMBER OF ROWS OF PILES PER SUBSTRUCTURE ===== 1

Approx. Factored Loading Applied per pile at 8 ft. Cts ===== 417.46 KIPS
 Approx. Factored Loading Applied per pile at 3 ft. Cts ===== 156.55 KIPS

MAX. REQUIRED BEARING & RESISTANCE for Selected Pile, Soil Profile, & Losses

Maximum Nominal Req'd Bearing of Pile	Maximum Nominal Req'd Bearing of Boring	Maximum Factored Resistance Available in Boring	Maximum Pile Driveable Length in Boring
570 KIPS	441 KIPS	242 KIPS	*** Below Boring

PILE TYPE AND SIZE ===== Metal Shell 14"Φ w/.312" walls
 Pile Perimeter===== 3.665 FT.
 Pile End Bearing Area===== 1.069 SQFT.

BOT. OF LAYER ELEV. (FT.)	LAYER THICK. (FT.)	UNCONF. COMPR. STRENGTH (TSF.)	S.P.T. N VALUE (BLOWS)	GRANULAR OR ROCK LAYER DESCRIPTION	NOMINAL			NOMINAL REQ'D BEARING (KIPS)	FACTORED GEOTECH. LOSS FROM SCOUR or DD (KIPS)	FACTORED GEOTECH. LOSS LOAD FROM DD (KIPS)	FACTORED RESISTANCE AVAILABLE (KIPS)	ESTIMATED PILE LENGTH (FT.)
					SIDE RESIST. (KIPS)	END BRG. RESIST. (KIPS)	TOTAL RESIST. (KIPS)					
699.80	0.20	1.00			0.8		25.4	25	0	0	14	12
697.30	2.50	2.10			17.2	24.6	26.2	26	0	0	14	15
694.80	2.50	0.70			7.6	8.2	31.4	31	0	0	17	17
692.30	2.50	0.50			5.6	5.9	45.2	45	0	0	25	20
689.80	2.50	1.20			11.8	14.1	66.4	66	0	0	37	22
687.30	2.50	2.00			16.7	23.5	73.7	74	0	0	41	25
684.80	2.50	1.20			11.8	14.1	85.4	85	0	0	47	27
682.30	2.50	1.20			11.8	14.1	118.3	118	0	0	65	30
679.80	2.50	3.00			21.9	35.2	140.2	140	0	0	77	32
677.30	2.50	3.00			21.9	35.2	149.3	149	0	0	82	35
674.80	2.50	1.90			16.2	22.3	165.5	165	0	0	91	37
672.30	2.50	1.90			16.2	22.3	175.8	176	0	0	97	40
669.80	2.50	1.40			13.2	16.4	188.9	189	0	0	104	42
667.30	2.50	1.40			13.2	16.4	199.7	200	0	0	110	45
664.80	2.50	1.20			11.8	14.1	211.5	211	0	0	116	47
662.30	2.50	1.20			11.8	14.1	227.9	228	0	0	125	50
659.80	2.50	1.60			14.4	18.8	242.3	242	0	0	133	52
657.30	2.50	1.60			14.4	18.8	273.2	273	0	0	150	55
654.80	2.50	3.00			21.9	35.2	295.1	295	0	0	162	57
652.30	2.50	3.00			21.9	35.2	339.3	339	0	0	187	60
649.80	2.50	4.90	30		29.8	57.5	369.1	369	0	0	203	62
647.30	2.50	4.90	30		29.8	57.5	382.5	383	0	0	210	65
644.80	2.50	3.50	27		24.6	41.0	407.1	407	0	0	224	67
642.30	2.50	3.50	27		24.6	41.0	414.1	414	0	0	228	70
639.80	2.50	2.00			16.7	23.5	430.8	431	0	0	237	72
638.30	1.50	2.00			10.0	23.5	440.8	441	0	0	242	74
637.80	0.50	2.00				23.5						

Pile Bearing vs. Estimated Length

Bearing Resistance (kips)

◆ NOMINAL REQ'D BEARING

■ FACTORED RESISTANCE AVAILABLE

▲ Maximum Bearing For Metal Shell 14"Φ w/.312" walls Pile

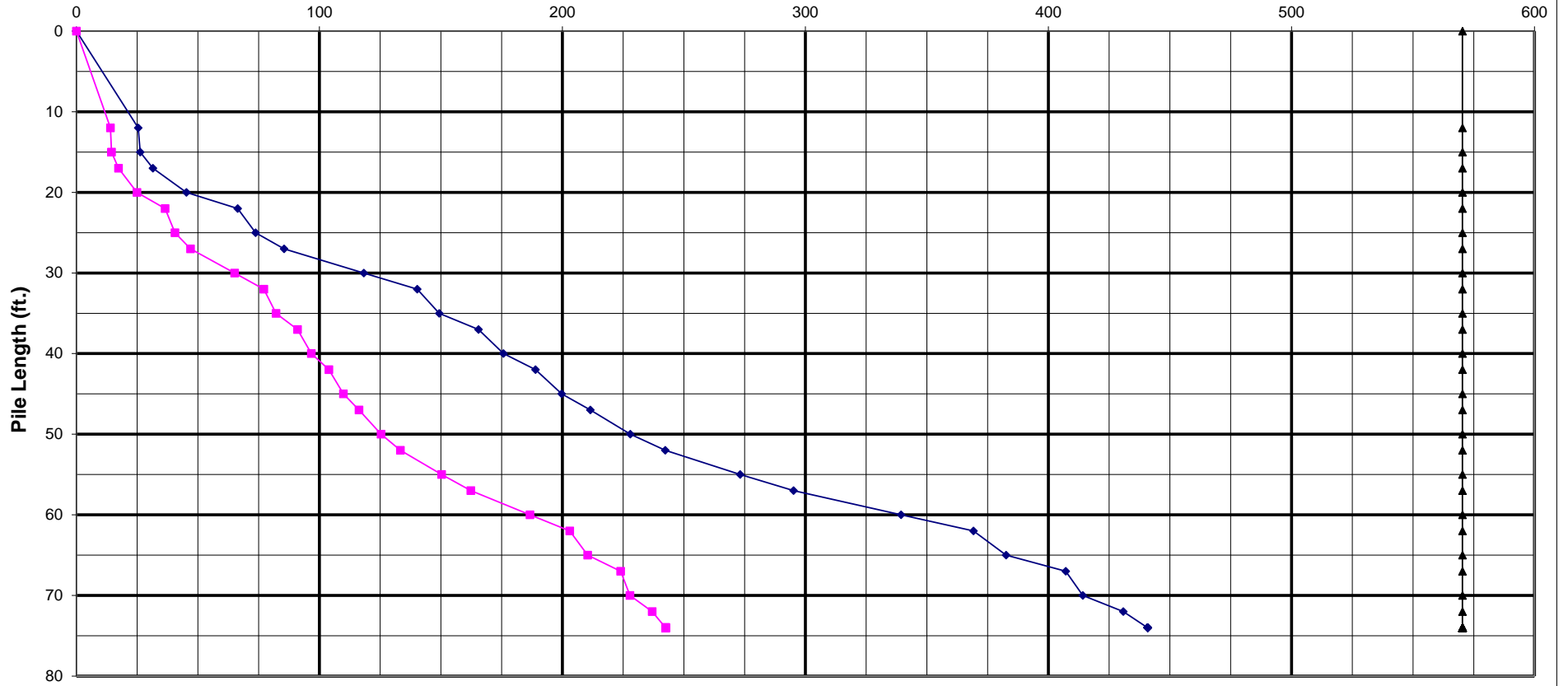

Pile Design Table for N Abutment, East End, NB utilizing Boring #SC-05

Nominal Required Bearing (Kips)	Factored Resistance Available (Kips)	Estimated Pile Length (Ft.)	Nominal Required Bearing (Kips)	Factored Resistance Available (Kips)	Estimated Pile Length (Ft.)	Nominal Required Bearing (Kips)	Factored Resistance Available (Kips)	Estimated Pile Length (Ft.)
Metal Shell 12"Φ w/.25" walls			Steel HP 10 X 42			Steel HP 12 X 84		
284	156	60	259	143	74	274	150	60
309	170	62	Steel HP 10 X 57			295	162	62
323	178	65	265	146	74	296	163	65
344	189	67	Steel HP 12 X 53			309	170	70
352	194	70	284	156	65	321	176	72
366	202	72	298	164	70	328	180	74
375	206	74	309	170	72	Steel HP 14 X 73		
Metal Shell 14"Φ w/.25" walls			316	174	74	271	149	57
273	150	55	Steel HP 12 X 63			326	179	60
295	162	57	265	146	60	347	191	65
339	187	60	286	157	62	359	197	70
369	203	62	287	158	65	372	205	72
383	210	65	300	165	70	381	209	74
407	224	67	312	172	72	Steel HP 14 X 89		
414	228	70	319	175	74	274	151	57
431	237	72	Steel HP 12 X 74			330	182	60
441	242	74	269	148	60	352	194	65
Metal Shell 14"Φ w/.312" walls			290	160	62	363	200	70
273	150	55	291	160	65	377	207	72
295	162	57	304	167	70	385	212	74
339	187	60	316	174	72	Steel HP 14 X 102		
369	203	62	323	178	74	278	153	57
383	210	65				335	184	60
407	224	67				356	196	65
414	228	70				367	202	70
431	237	72				381	210	72
441	242	74				390	214	74
Metal Shell 16"Φ w/.312" walls						Steel HP 14 X 117		
280	154	52				282	155	57
318	175	55				339	187	60
343	189	57				361	198	65
397	218	60				371	204	70
431	237	62				386	212	72
444	244	65				394	217	74
472	260	67				Precast 14" x 14"		
477	262	70				254	140	45
496	273	72						
508	279	74						
Metal Shell 16"Φ w/.375" walls								
280	154	52						
318	175	55						
343	189	57						
397	218	60						
431	237	62						
444	244	65						
472	260	67						
477	262	70						
496	273	72						
508	279	74						
Steel HP 8 X 36								
209	115	74						

SUBSTRUCTURE===== **S Abutment, East End, NB**
 REFERENCE BORING ===== **SC-06**
 LRFD or ASD or SEISMIC ===== **LRFD**
 PILE CUTOFF ELEV. ===== **712.00** ft
 GROUND SURFACE ELEV. AGAINST PILE DURING DRIVING = **700.00** ft
 GEOTECHNICAL LOSS TYPE (None, Scour, Liquef., DD) ===== **None**
 BOTTOM ELEV. OF SCOUR, LIQUEF., or DD ===== ft
 TOP ELEV. OF LIQUEF. (so layers above apply DD) ===== ft

MAX. REQUIRED BEARING & RESISTANCE for Selected Pile, Soil Profile, & Losses

Maximum Nominal Req'd Bearing of Pile	Maximum Nominal Req'd Bearing of Boring	Maximum Factored Resistance Available in Boring	Maximum Pile Driveable Length in Boring
570 KIPS	387 KIPS	213 KIPS	*** Below Boring

TOTAL FACTORED SUBSTRUCTURE LOAD ===== **11000** kips
 TOTAL LENGTH OF SUBSTRUCTURE (along skew)===== **210.80** ft
 NUMBER OF ROWS OF PILES PER SUBSTRUCTURE ===== **1**
 Approx. Factored Loading Applied per pile at 8 ft. Cts ===== **417.46** KIPS
 Approx. Factored Loading Applied per pile at 3 ft. Cts ===== **156.55** KIPS

PILE TYPE AND SIZE ===== **Metal Shell 14"Φ w/.312" walls**
 Pile Perimeter===== **3.665** FT.
 Pile End Bearing Area===== **1.069** SQFT.

BOT. OF LAYER ELEV. (FT.)	LAYER THICK. (FT.)	UNCONF. COMPR. STRENGTH (TSF.)	S.P.T. N VALUE (BLOWS)	GRANULAR OR ROCK LAYER DESCRIPTION	NOMINAL						NOMINAL REQ'D BEARING (KIPS)	FACTORED GEOTECH. LOSS FROM SCOUR or DD (KIPS)	FACTORED GEOTECH. LOSS LOAD FROM DD (KIPS)	FACTORED RESISTANCE AVAILABLE (KIPS)	ESTIMATED PILE LENGTH (FT.)
					SIDE RESIST. (KIPS)	END BRG. RESIST. (KIPS)	TOTAL RESIST. (KIPS)								
699.00	1.00	2.20			7.1		21.2				21	0	0	12	13
696.50	2.50	1.20			11.8	14.1	22.4				22	0	0	12	16
694.00	2.50	0.30			3.5	3.5	34.0				34	0	0	19	18
691.50	2.50	1.00			10.2	11.7	63.0				63	0	0	35	21
689.00	2.50	2.60			19.8	30.5	71.1				71	0	0	39	23
686.50	2.50	1.60			14.4	18.8	85.5				86	0	0	47	26
684.10	2.40	1.60			13.8	18.8	99.4				99	0	0	55	28
681.60	2.50	1.60			14.4	18.8	120.8				121	0	0	66	30
679.10	2.50	2.20			17.7	25.8	138.6				139	0	0	76	33
676.60	2.50	2.20			17.7	25.8	151.6				152	0	0	83	35
674.10	2.50	1.80			15.6	21.1	167.2				167	0	0	92	38
671.60	2.50	1.80			15.6	21.1	186.3				186	0	0	102	40
669.10	2.50	2.10			17.2	24.6	203.6				204	0	0	112	43
666.60	2.50	2.10			17.2	24.6	212.6				213	0	0	117	45
664.10	2.50	1.40			13.2	16.4	225.7				226	0	0	124	48
661.60	2.50	1.40			13.2	16.4	224.8				225	0	0	124	50
660.10	1.50	0.20			1.4	2.3	226.2				226	0	0	124	52
657.60	2.50	0.20			2.4	2.3	240.3				240	0	0	132	54
655.10	2.50	1.20			11.8	14.1	252.1				252	0	0	139	57
652.60	2.50	1.20			11.8	14.1	283.8				284	0	0	156	59
650.10	2.50	2.90			21.4	34.0	305.2				305	0	0	168	62
647.60	2.50	2.90			21.4	34.0	321.9				322	0	0	177	64
645.10	2.50	2.50			19.3	29.3	341.2				341	0	0	188	67
642.60	2.50	2.50			19.3	29.3	355.8				356	0	0	196	69
640.10	2.50	2.10			17.2	24.6	373.1				373	0	0	205	72
638.10	2.00	2.10			13.8	24.6	386.8				387	0	0	213	74
637.60	0.50	2.10				24.6									

Pile Bearing vs. Estimated Length

Bearing Resistance (kips)

◆ NOMINAL REQ'D BEARING

■ FACTORED RESISTANCE AVAILABLE

▲ Maximum Bearing For Metal Shell 14"Φ w/.312" walls Pile

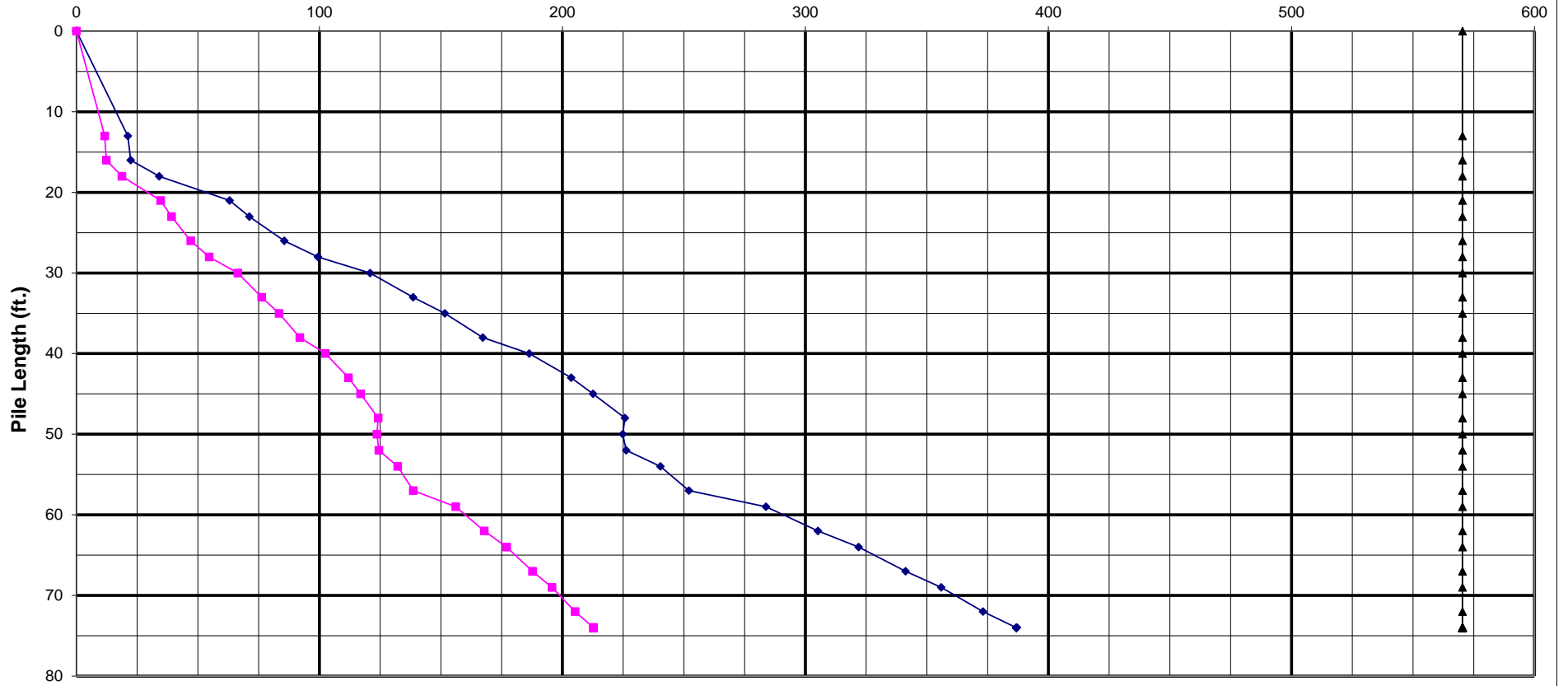

Pile Design Table for S Abutment, East End, NB utilizing Boring #SC-06

Nominal Required Bearing (Kips)	Factored Resistance Available (Kips)	Estimated Pile Length (Ft.)	Nominal Required Bearing (Kips)	Factored Resistance Available (Kips)	Estimated Pile Length (Ft.)	Nominal Required Bearing (Kips)	Factored Resistance Available (Kips)	Estimated Pile Length (Ft.)
Metal Shell 12"Φ w/.25" walls			Steel HP 10 X 42			Steel HP 12 X 84		
272	150	64	228	126	74	280	154	72
289	159	67	Steel HP 10 X 57			290	159	74
302	166	69	233	128	74	Steel HP 14 X 73		
317	174	72	Steel HP 12 X 53			278	153	62
329	181	74	279	154	74	288	158	64
Metal Shell 14"Φ w/.25" walls			Steel HP 12 X 63			304	167	67
284	156	59	282	155	74	312	172	69
305	168	62	Steel HP 12 X 74			326	179	72
322	177	64	276	152	72	337	186	74
341	188	67	286	157	74	Steel HP 14 X 89		
356	196	69				282	155	62
373	205	72				292	160	64
387	213	74				308	169	67
Metal Shell 14"Φ w/.312" walls						316	174	69
284	156	59				330	181	72
305	168	62				341	188	74
322	177	64				Steel HP 14 X 102		
341	188	67				267	147	59
356	196	69				285	157	62
373	205	72				295	162	64
387	213	74				311	171	67
Metal Shell 16"Φ w/.312" walls						319	176	69
277	152	54				334	184	72
290	160	57				345	190	74
330	181	59				Steel HP 14 X 117		
354	195	62				271	149	59
373	205	64				289	159	62
395	217	67				299	164	64