

STATE OF ILLINOIS
DEPARTMENT OF TRANSPORTATION

F.A.I. RTE.	SECTION	COUNTY	TOTAL SHEETS	SHEET NO.
*	2025-2 WEED SPRAY	VARIOUS	7	1
		ILLINOIS	CONTRACT NO. 66P78	

* VARIOUS

INDEX

1	COVER SHEET
2	GENERAL NOTES
3	SUMMARY OF QUANTITIES
4-7	SCHEDULES

LIST OF ILLINOIS DOT HIGHWAY STANDARDS

000001-08	STANDARD SYMBOLS, ABBREVIATIONS AND PATTERNS
001006	DECIMAL OF AN INCH AND OF A FOOT
701101-05	OFF-ROAD OPERATIONS, MULTILANE, 15' TO 24" FROM PAVEMENT EDGE
701106-02	OFF-ROAD OPERATIONS, MULTILANE, MORE THAN 15' AWAY
701426-09	LANE CLOSURE, MULTILANE INTERMITTENT OR MOVING OPERATION, FOR SPEEDS ≥ 45 MPH
701901-10	TRAFFIC CONTROL DEVICES

**PROPOSED
HIGHWAY PLANS**

**VARIOUS ROUTES
SECTION 2025-2 WEED SPRAY
PROJECT
WEED SPRAYING
VARIOUS COUNTIES**

C-93-132-24

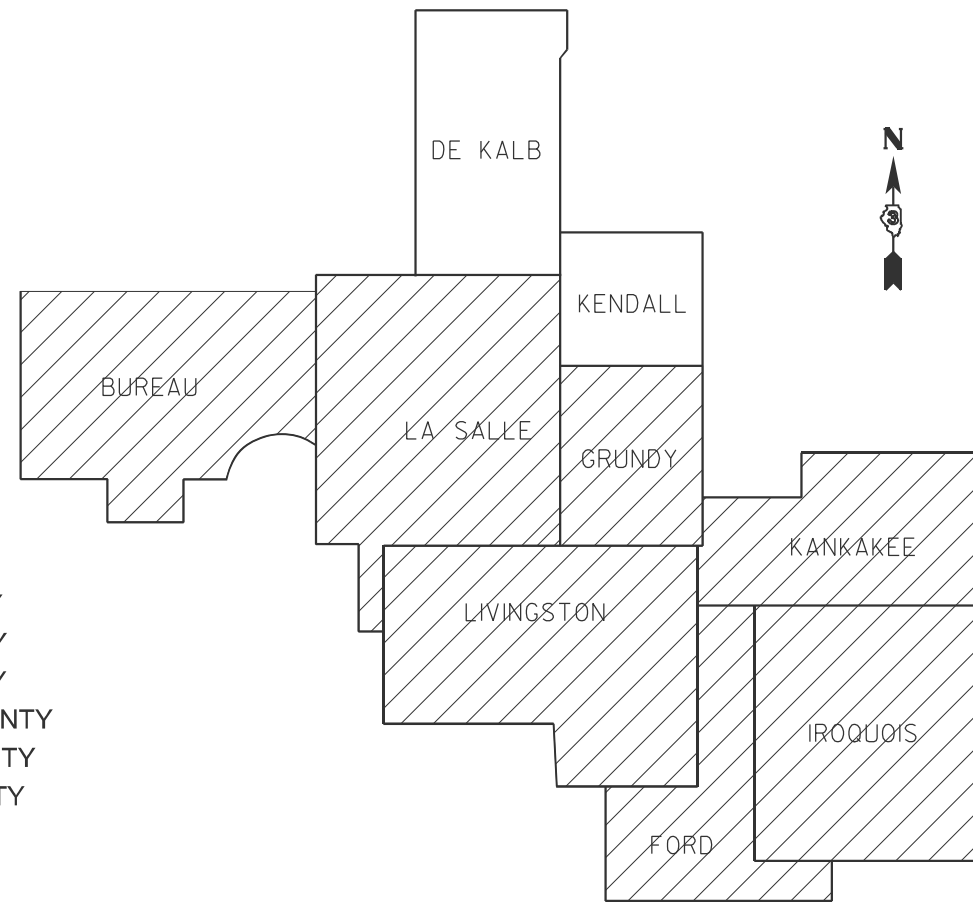
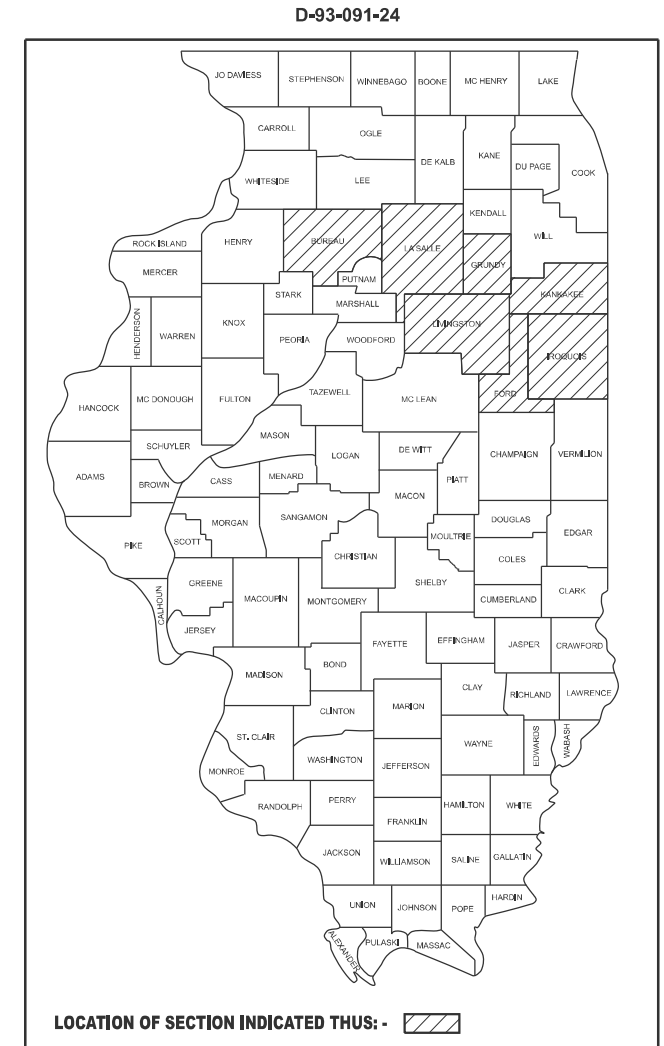

BUREAU COUNTY
LASALLE COUNTY
GRUNDY COUNTY
LIVINGSTON COUNTY
KANKAKEE COUNTY
IROQUOIS COUNTY
FORD COUNTY

MAP NOT TO SCALE

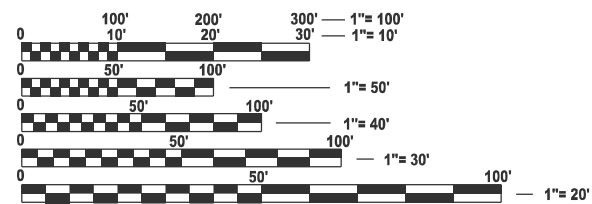

FULL SIZE PLANS HAVE BEEN PREPARED USING STANDARD ENGINEERING SCALES. REDUCED SIZED PLANS WILL NOT CONFORM TO STANDARD SCALES. IN MAKING MEASUREMENTS ON REDUCED PLANS, THE ABOVE SCALES MAY BE USED.

J.U.L.I.E.
JOINT UTILITY LOCATION INFORMATION FOR EXCAVATION
1-800-892-0123
OR 811

PROJECT ENGINEER: JOSEPH KANNEL, P.E.
UNIT CHIEF: MOHAMED YOUSIF
DISTRICT 3 NO. (815) 434-6131
CONTRACT NO. 66P78

STATE OF ILLINOIS
DEPARTMENT OF TRANSPORTATION

SUBMITTED December 24, 2024

Tisha Thompson REGIONAL ENGINEER

January 31, 2025
Scott A. Etkin ENGINEER OF DESIGN AND ENVIRONMENT

January 31, 2025
Gregory J. ... DIRECTOR OF HIGHWAYS PROJECT IMPLEMENTATION

**PRINTED BY THE AUTHORITY
OF THE STATE OF ILLINOIS**

GENERAL NOTES

THE FOLLOWING RATES OF APPLICATION HAVE BEEN USED IN CALCULATING PLAN QUANTITIES:

MILESTONE (AMINOPYRALID)	5	OUNCES / ACRE
PLATEAU (IMAZAPIC)	3	OUNCES / ACRE
Liberate (NON-IONIC SURFACTANT)	0.32	OUNCES / GALLON OF WATER
ESCORT XP (METSULFURON)	0.33	GRANULAR OUNCES / ACRE
POTABLE WATER	30	GALLONS / ACRE

COMMITMENTS:

NONE

STATE OF ILLINOIS
DEPARTMENT OF TRANSPORTATION
DISTRICT THREE
AS BUILT INFORMATION

SUPERVISING CONSTRUCTION FIELD ENGINEER

RESIDENT ENGINEER / TECHNICIAN

START & END DATES
OF CONSTRUCTION:

INSPECTORS:

* VARIOUS

MODEL: D:\info\...
FILE NAME: ...

USER NAME = Mohamed.Yousif	DESIGNED -	REVISED -
	DRAWN -	REVISED -
PLOT SCALE = \$\$SCALE\$	CHECKED -	REVISED -
PLOT DATE = 12/24/2024	DATE -	REVISED -

STATE OF ILLINOIS
DEPARTMENT OF TRANSPORTATION

GENERAL NOTES

SCALE: SHEET OF SHEETS STA. TO STA.

F.A.I. RTE.	SECTION	COUNTY	TOTAL SHEETS	SHEET NO.
*			7	2
CONTRACT NO. 66P78				
ILLINOIS FED. AID PROJECT				

CODE NO.	ITEM	UNIT	TOTAL QUANTITY	CONSTRUCTION CODE						
				100% STATE						
				BUREAU	FORD	GRUNDY	IROQUOIS	KANKAKEE	LASALLE	LIVINGSTON
				ROADWAY	ROADWAY	ROADWAY	ROADWAY	ROADWAY	ROADWAY	ROADWAY
0031	0031	0031	0031	0031	0031	0031				
RURAL	RURAL	RURAL	RURAL	RURAL	RURAL	RURAL				
67100100	MOBILIZATION	L SUM	1	0.15	0.14	0.14	0.15	0.14	0.14	0.14
K0029636	ESCORT XP HERBICIDE	POUND	39	8	1	5	6	3	11	5
X0322294	PLATEAU HERBICIDE	GALLON	44	9	1	6	7	4	12	5
X0325947	MILESTONE	GALLON	75	16	2	10	11	7	20	9

MODEL: D:\infra\...
 FILE NAME: ...

USER NAME = Mohamed.Yousif	DESIGNED -	REVISED -
	DRAWN -	REVISED -
PLOT SCALE = SSCALE5	CHECKED -	REVISED -
PLOT DATE = 12/24/2024	DATE -	REVISED -

**STATE OF ILLINOIS
DEPARTMENT OF TRANSPORTATION**

SUMMARY OF QUANTITIES

SCALE: SHEET OF SHEETS STA. TO STA.

* VARIOUS

F.A.I. RTE.	SECTION	COUNTY	TOTAL SHEETS	SHEET NO.
*			7	3
CONTRACT NO. 66P78				
		ILLINOIS	FED. AID PROJECT	

2025 WEED SPRAY CONTRACT - BUREAU COUNTY										
I-80	LENGTH	WIDTH	AREA		AMINOPYRALID (MILESTONE VM)	IMAZIPIC (PLATEAU)	METSULFURON (ESCORT XP)	SURFACTANT	POTABLE WATER	
HENRY CO LINE- LASALLE CO LINE	FOOT	FOOT	SQ FT	ACRE	GALLONS	GALLONS	POUNDS	GALLONS	GALLONS	COMMENTS
WESTBOUND ROW	195525.0	15.0	2932875	67.33	2.63	1.58	1.39	5.05	2010.40	
WESTBOUND MEDIAN	195525.0	15.0	2932875	67.33	2.63	1.58	1.39	5.05	2010.40	
EASTBOUND ROW	195525.0	15.0	2932875	67.33	2.63	1.58	1.39	5.05	2010.40	
EASTBOUND MEDIAN	195525.0	15.0	2932875	67.33	2.63	1.58	1.39	5.05	2010.40	
INTERCHANGE EXT45 (IL 40)	11630.0	15.0	174450	4.00	0.16	0.09	0.08	0.30	119.44	
INTERCHANGE EXT56 (PRINCETON)	8250.0	15.0	123750	2.84	0.11	0.07	0.06	0.21	84.30	
INTERCHANGE EXT61 (I-180)	5700.0	15.0	85500	1.96	0.08	0.05	0.04	0.15	58.52	ALL RAMPS INCLUDED IN THIS I-80 INTERCHANGE DATA
INTERCHANGE EXT70 (LADD)	8800.0	15.0	132000	3.03	0.12	0.07	0.06	0.23	90.47	
SUBTOTAL				281.15	10.98	6.59	5.80	21.09	8394.84	
I-180	LENGTH	WIDTH	AREA		AMINOPYRALID (MILESTONE VM)	IMAZIPIC (PLATEAU)	METSULFURON (ESCORT XP)	SURFACTANT	POTABLE WATER	
I-80 INTERCHANGE- IL 29 @ 670 N AVE / IL 71 @ PRAIRIE INDUSTRIAL PARKWAY	FOOT	FOOT	SQ FT	ACRE	GALLONS	GALLONS	POUNDS	GALLONS	GALLONS	COMMENTS
NORTHBOUND ROW	77450.0	15.0	1161750	26.67	1.04	0.63	0.55	2.00	796.34	
NORTHBOUND MEDIAN	77450.0	15.0	1161750	26.67	1.04	0.63	0.55	2.00	796.34	
SOUTHBOUND ROW	77450.0	15.0	1161750	26.67	1.04	0.63	0.55	2.00	796.34	
SOUTHBOUND MEDIAN	77450.0	15.0	1161750	26.67	1.04	0.63	0.55	2.00	796.34	
INTERCHANGE EXT1 (I-80)	0.0	0.0	0	0.00	0.00	0.00	0.00	0.00	0.00	ALL RAMPS INCLUDED IN THIS I-80 INTERCHANGE DATA
INTERCHANGE EXT3 (US 6)	7480.0	15.0	112200	2.58	0.10	0.06	0.05	0.19	77.04	
INTERCHANGE EXT7 (IL 26)	5415.0	15.0	81225	1.86	0.07	0.04	0.04	0.14	55.54	
INTERCHANGE EXT10 (IL 29)	24635.0	15.0	369525	8.48	0.33	0.20	0.17	0.64	253.20	
INTERCHANGE EXT11 (IL 26)	4170.0	15.0	67050	1.54	0.06	0.04	0.03	0.12	45.98	
SUBTOTAL				121.14	4.73	2.84	2.50	9.09	3617.11	
TOTAL				402	16	9	8	30	12012	

ALL QUANTITIES BASED ON 30 GALLONS PER ACRE OF SPRAY SOLUTION

2025 WEED SPRAY CONTRACT - FORD COUNTY										
I-57	LENGTH	WIDTH	AREA		AMINOPYRALID (MILESTONE VM)	IMAZIPIC (PLATEAU)	METSULFURON (ESCORT XP)	SURFACTANT	POTABLE WATER	
IROQUOIS CO LINE- CHAMPAIGN CO LINE	FOOT	FOOT	SQ FT	ACRE	GALLONS	GALLONS	POUNDS	GALLONS	GALLONS	COMMENTS
NORTHBOUND ROW	33525.0	15.0	502875	11.54	0.45	0.27	0.24	0.87	344.57	
NORTHBOUND MEDIAN	33525.0	15.0	502875	11.54	0.45	0.27	0.24	0.87	344.57	
SOUTHBOUND ROW	33525.0	15.0	502875	11.54	0.45	0.27	0.24	0.87	344.57	
SOUTHBOUND MEDIAN	33525.0	15.0	502875	11.54	0.45	0.27	0.24	0.87	344.57	
INTERCHANGE EXT261 (PAXTON)	5745.0	15.0	86175	1.98	0.08	0.05	0.04	0.15	59.12	
TOTAL				48	2	1	1	4	1437	

ALL QUANTITIES BASED ON 30 GALLONS PER ACRE OF SPRAY SOLUTION

MODEL: D:\data\... FILE NAME: ...

USER NAME = Mohamed.Yousif	DESIGNED -	REVISED -
PLOT SCALE = \$SCALE\$	DRAWN -	REVISED -
PLOT DATE = 12/24/2024	CHECKED -	REVISED -
	DATE -	REVISED -

STATE OF ILLINOIS
DEPARTMENT OF TRANSPORTATION

SCALE:		SHEET OF SHEETS		STA. TO STA.	
--------	--	-----------------	--	--------------	--

* VARIOUS

F.A.I. RTE.	SECTION	COUNTY	TOTAL SHEETS	SHEET NO.
*			7	4
CONTRACT NO. 66P78				
ILLINOIS FED. AID PROJECT				

2025WEED SPRAY CONTRACT - GRUNDY COUNTY										
I-80	LENGTH	WIDTH	AREA		AMINOPYRALID (MILESTONE VM)	IMAZIPIC (PLATEAU)	METSULFURON (ESCORT XP)	SURFACTANT	POTABLE WATER	
LASALLE CO LINE- WILL CO LINE	FOOT	FOOT	SQ FT	ACRE	GALLONS	GALLONS	POUNDS	GALLONS	GALLONS	COMMENTS
WESTBOUND ROW	104350.0	15.0	1565250	35.93	1.40	0.84	0.74	2.69	1072.83	
WESTBOUND MEDIAN	62900.0	15.0	943500	21.66	0.85	0.51	0.45	1.62	646.74	
EASTBOUND ROW	104350.0	15.0	1565250	35.93	1.40	0.84	0.74	2.69	1072.83	
EASTBOUND MEDIAN	62900.0	15.0	943500	21.66	0.85	0.51	0.45	1.62	646.74	
INTERCHANGE EXT105 (SENECA)	4950.0	15.0	74250	1.70	0.07	0.04	0.04	0.13	50.76	
INTERCHANGE EXT112 (MORRIS)	5745.0	15.0	86175	1.98	0.08	0.05	0.04	0.15	59.12	
INTERCHANGE EXT116 (BRISBIN ROAD)	6770.0	15.0	101550	2.33	0.09	0.05	0.05	0.17	69.57	
INTERCHANGE EXT122 (MINOOKA)	7450.0	15.0	111750	2.57	0.10	0.06	0.05	0.19	76.74	
SUBTOTAL				123.76	4.83	2.90	2.55	9.28	3695.34	

I-55	LENGTH	WIDTH	AREA		AMINOPYRALID (MILESTONE VM)	IMAZIPIC (PLATEAU)	METSULFURON (ESCORT XP)	SURFACTANT	POTABLE WATER	
WILL CO LINE- LIVINGSTON CO LINE	FOOT	FOOT	SQ FT	ACRE	GALLONS	GALLONS	POUNDS	GALLONS	GALLONS	COMMENTS
NORTHBOUND ROW	82620.0	15.0	1239300	28.45	1.11	0.67	0.59	2.13	849.49	
NORTHBOUND MEDIAN	82620.0	15.0	1239300	28.45	1.11	0.67	0.59	2.13	849.49	
SOUTHBOUND ROW	82620.0	15.0	1239300	28.45	1.11	0.67	0.59	2.13	849.49	
SOUTHBOUND MEDIAN	82620.0	15.0	1239300	28.45	1.11	0.67	0.59	2.13	849.49	
INTERCHANGE EXT233 (DIAMOND)	5870.0	15.0	88050	2.02	0.08	0.05	0.04	0.15	60.32	
INTERCHANGE EXT227 (GARDNER)	6240.0	15.0	93600	2.15	0.08	0.05	0.04	0.16	64.20	
INTERCHANGE EXT220 (DWIGHT)	6915.0	15.0	103725	2.38	0.09	0.06	0.05	0.18	71.06	
SUBTOTAL				120.35	4.70	2.82	2.48	9.03	3593.52	
TOTAL				244	10	6	5	18	7289	

ALL QUANTITIES BASED ON 30 GALLONS PER ACRE OF SPRAY SOLUTION

2025 WEED SPRAY CONTRACT - IROQUOIS COUNTY										
I-57	LENGTH	WIDTH	AREA		AMINOPYRALID (MILESTONE VM)	IMAZIPIC (PLATEAU)	METSULFURON (ESCORT XP)	SURFACTANT	POTABLE WATER	
KANKAKEE CO LINE FORD CO LINE	FOOT	FOOT	SQ FT	ACRE	GALLONS	GALLONS	POUNDS	GALLONS	GALLONS	COMMENTS
NORTHBOUND ROW	203175.0	15.0	3047625	69.96	2.73	1.64	1.44	5.25	2088.93	
NORTHBOUND MEDIAN	202760.0	15.0	3041400	69.82	2.73	1.64	1.44	5.24	2084.75	
SOUTHBOUND ROW	203175.0	15.0	3047625	69.96	2.73	1.64	1.44	5.25	2088.93	
SOUTHBOUND MEDIAN	202760.0	15.0	3041400	69.82	2.73	1.64	1.44	5.24	2084.75	
INTERCHANGE EXT302 (CHEBANSE)	4140.0	15.0	62100	1.43	0.06	0.03	0.03	0.11	42.70	
INTERCHANGE EXT297 (CLIFTON)	6145.0	15.0	92175	2.12	0.08	0.05	0.04	0.16	63.30	
INTERCHANGE EXT293 (ASHKUM)	5385.0	15.0	80775	1.85	0.07	0.04	0.04	0.14	55.24	
INTERCHANGE EXT283 (GILMAN)	5830.0	15.0	87450	2.01	0.08	0.05	0.04	0.15	60.02	
INTERCHANGE EXT280 (ONARGA)	5780.0	15.0	86700	1.99	0.08	0.05	0.04	0.15	59.42	
INTERCHANGE EXT272 (BUCKLEY)	4970.0	15.0	74550	1.71	0.07	0.04	0.04	0.13	51.06	
TOTAL				291	11	7	6	22	8679	

ALL QUANTITIES BASED ON 30 GALLONS PER ACRE OF SPRAY SOLUTION

MODEL: D:\info\... FILE NAME: ...

USER NAME = Mohamed.Yousif	DESIGNED -	REVISED -
PLOT SCALE = \$SCALE\$	DRAWN -	REVISED -
PLOT DATE = 12/24/2024	CHECKED -	REVISED -
	DATE -	REVISED -

STATE OF ILLINOIS
DEPARTMENT OF TRANSPORTATION

SCHEDULES			
SCALE:	SHEET	OF	SHEETS
	STA.		TO STA.

* VARIOUS		F.A.I. RTE.	SECTION	COUNTY	TOTAL SHEETS	SHEET NO.
					7	5
					CONTRACT NO. 66P78	
		ILLINOIS		FED. AID PROJECT		

2025 WEED SPRAY CONTRACT - KANKAKEE COUNTY										
I-57	LENGTH	WIDTH	AREA		AMINOPYRALID (MILESTONE VM)	IMAZIPIC (PLATEAU)	METSULFURON (ESCORT XP)	SURFACTANT	POTABLE WATER	
WILL CO LINE- IROQUOIS CO LINE	FOOT	FOOT	SQ FT	ACRE	GALLONS	GALLONS	POUNDS	GALLONS	GALLONS	COMMENTS
NORTHBOUND ROW	120750.0	15.0	1811250	41.58	1.62	0.97	0.86	3.12	1241.53	
NORTHBOUND MEDIAN	106420.0	15.0	1596300	36.65	1.43	0.86	0.76	2.75	1094.33	
SOUTHBOUND ROW	120750.0	15.0	1811250	41.58	1.62	0.97	0.86	3.12	1241.53	
SOUTHBOUND MEDIAN	106420.0	15.0	1596300	36.65	1.43	0.86	0.76	2.75	1094.33	
INTERCHANGE EXT322 (MANTENO)	4915.0	15.0	73725	1.69	0.07	0.04	0.03	0.13	50.46	
INTERCHANGE EXT318 (BOURBONNAIS)	11170.0	15.0	167550	3.85	0.15	0.09	0.08	0.29	114.96	
INTERCHANGE EXT316 (BRADLEY)	5920.0	15.0	88800	2.04	0.08	0.05	0.04	0.15	60.91	
INTERCHANGE EXT312 (KANKAKEE)	4730.0	15.0	70950	1.63	0.06	0.04	0.03	0.12	48.67	
INTERCHANGE EXT308 (KANKAKEE)	5475.0	15.0	82125	1.89	0.07	0.04	0.04	0.14	56.43	
TOTAL				168	7	4	3	13	5003	

ALL QUANTITIES BASED ON 30 GALLONS PER ACRE OF SPRAY SOLUTION

2025 WEED SPRAY CONTRACT - LIVINGSTON COUNTY										
I-55	LENGTH	WIDTH	AREA		AMINOPYRALID (MILESTONE VM)	IMAZIPIC (PLATEAU)	METSULFURON (ESCORT XP)	SURFACTANT	POTABLE WATER	
WILL CO LINE- MCLEAN CO LINE	FOOT	FOOT	SQ FT	ACRE	GALLONS	GALLONS	POUNDS	GALLONS	GALLONS	COMMENTS
NORTHBOUND ROW	160450.0	15.0	2406750	55.25	2.16	1.29	1.14	4.14	1649.71	
NORTHBOUND MEDIAN	160450.0	15.0	2406750	55.25	2.16	1.29	1.14	4.14	1649.71	
SOUTHBOUND ROW	160450.0	15.0	2406750	55.25	2.16	1.29	1.14	4.14	1649.71	
SOUTHBOUND MEDIAN	160450.0	15.0	2406750	55.25	2.16	1.29	1.14	4.14	1649.71	
INTERCHANGE EXT217 (DWIGHT)	6400.0	15.0	96000	2.20	0.09	0.05	0.05	0.17	65.69	
INTERCHANGE EXT209 (ODELL)	6515.0	15.0	97725	2.24	0.09	0.05	0.05	0.17	66.88	
INTERCHANGE EXT201 (PONTIAC)	6980.0	15.0	104700	2.40	0.09	0.06	0.05	0.18	71.66	
INTERCHANGE EXT197 (PONTIAC)	6695.0	15.0	100425	2.31	0.09	0.05	0.05	0.17	68.97	
TOTAL				230	9	5	5	17	6872	

ALL QUANTITIES BASED ON 30 GALLONS PER ACRE OF SPRAY SOLUTION

MODEL: D:\inf\...
 FILE NAME: P:\Illinois\hwy\...

USER NAME = Mohamed.Yousif	DESIGNED -	REVISED -
	DRAWN -	REVISED -
PLOT SCALE = SSCALE5	CHECKED -	REVISED -
PLOT DATE = 12/24/2024	DATE -	REVISED -

STATE OF ILLINOIS
DEPARTMENT OF TRANSPORTATION

SCALE:		SHEET	OF	SHEETS	STA.	TO STA.
--------	--	-------	----	--------	------	---------

* VARIOUS		F.A.I. RTE.	SECTION	COUNTY	TOTAL SHEETS	SHEET NO.
		*			7	6
					CONTRACT NO. 66P78	
		ILLINOIS		FED. AID PROJECT		

2025 WEED SPRAY CONTRACT - LASALLE COUNTY

I-80	LENGTH	WIDTH	AREA		AMINOPYRALID (MILESTONE VM)	IMAZIPIC (PLATEAU)	METSULFURON (ESCORT XP)	SURFACTANT	POTABLE WATER	COMMENTS
	FOOT	FOOT	SQ FT	ACRE	GALLONS	GALLONS	POUNDS	GALLONS	GALLONS	
BUREAU CO LINE-GRUNDY CO LINE										
WESTBOUND ROW	158415.0	15.0	2376225	54.55	2.13	1.28	1.13	4.09	1628.80	
WESTBOUND MEDIAN	157645.0	15.0	2364675	54.29	2.12	1.27	1.12	4.07	1621.04	
EASTBOUND ROW	158415.0	15.0	2376225	54.55	2.13	1.28	1.13	4.09	1628.80	
EASTBOUND MEDIAN	157645.0	15.0	2364675	54.29	2.12	1.27	1.12	4.07	1621.04	
INTERCHANGE EXT73 (PLANK ROAD)	6700.0	15.0	100500	2.31	0.09	0.05	0.05	0.17	68.97	
INTERCHANGE EXT75 (PERU)	9460.0	15.0	141900	3.26	0.13	0.08	0.07	0.24	97.34	
INTERCHANGE EXT78 (LASALLE)	8470.0	15.0	127050	2.92	0.11	0.07	0.06	0.22	87.19	
INTERCHANGE EXT79 (I-39)	36860.0	15.0	552900	12.69	0.50	0.30	0.26	0.95	378.91	ALL RAMPS INCLUDED IN THIS I-80 INTERCHANGE DATA
INTERCHANGE EXT81 (UTICA)	9940.0	15.0	149100	3.42	0.13	0.08	0.07	0.26	102.12	
INTERCHANGE EXT90 (OTTAWA)	6720.0	15.0	100800	2.31	0.09	0.05	0.05	0.17	68.97	
INTERCHANGE EXT93 (OTTAWA)	5590.0	15.0	83850	1.92	0.08	0.05	0.04	0.14	57.33	
INTERCHANGE EXT97 (MARSEILLES)	5665.0	15.0	84975	1.95	0.08	0.05	0.04	0.15	58.22	
SUBTOTAL				248.46	9.71	5.82	5.12	18.63	7418.75	

I-39	LENGTH	WIDTH	AREA		AMINOPYRALID (MILESTONE VM)	IMAZIPIC (PLATEAU)	METSULFURON (ESCORT XP)	SURFACTANT	POTABLE WATER	COMMENTS
	FOOT	FOOT	SQ FT	ACRE	GALLONS	GALLONS	POUNDS	GALLONS	GALLONS	
LEE CO LINE-MARSHALL CO LINE										
WESTBOUND ROW	185785.0	15.0	2786775	63.98	2.50	1.50	1.32	4.80	1910.37	
WESTBOUND MEDIAN	182610.0	15.0	2739150	62.88	2.46	1.47	1.30	4.72	1877.53	
EASTBOUND ROW	185785.0	15.0	2786775	63.98	2.50	1.50	1.32	4.80	1910.37	
EASTBOUND MEDIAN	182610.0	15.0	2739150	62.88	2.46	1.47	1.30	4.72	1877.53	
INTERCHANGE EXT72 (MENDOTA)	7065.0	15.0	105975	2.43	0.09	0.06	0.05	0.18	72.56	
INTERCHANGE EXT66 (TROY GROVE)	7015.0	15.0	105225	2.42	0.09	0.06	0.05	0.18	72.26	
INTERCHANGE EXT59 (I-80)	0.0	0.0	0	0.00	0.00	0.00	0.00	0.00	0.00	ALL RAMPS INCLUDED IN THIS I-80 INTERCHANGE DATA
INTERCHANGE EXT57 (LASALLE)	4985.0	15.0	74775	1.72	0.07	0.04	0.04	0.13	51.36	
INTERCHANGE EXT54 (OGLESBY)	5005.0	15.0	75075	1.72	0.07	0.04	0.04	0.13	51.36	
INTERCHANGE EXT53 (IL 251)	9230.0	15.0	138450	3.18	0.12	0.07	0.07	0.24	94.95	
INTERCHANGE EXT51 (CEDAR POINT)	4950.0	15.0	74250	1.70	0.07	0.04	0.04	0.13	50.76	
INTERCHANGE EXT48 (TONICA)	4820.0	15.0	72300	1.66	0.06	0.04	0.03	0.12	49.57	
INTERCHANGE EXT41 (LOSTANT)	5255.0	15.0	78825	1.81	0.07	0.04	0.04	0.14	54.04	
SUBTOTAL				270.36	10.56	6.34	5.58	20.28	8072.66	
TOTAL				519	20	12	11	39	15491	

ALL QUANTITIES BASED ON 30 GALLONS PER ACRE OF SPRAY SOLUTION

MODEL: D:\info\... FILE NAME: ...

USER NAME = Mohamed.Youssif	DESIGNED -	REVISED -
	DRAWN -	REVISED -
PLOT SCALE = \$SCALE\$	CHECKED -	REVISED -
PLOT DATE = 12/24/2024	DATE -	REVISED -

**STATE OF ILLINOIS
DEPARTMENT OF TRANSPORTATION**

SCHEDULES	
SCALE:	SHEET OF SHEETS STA. TO STA.

* VARIOUS

F.A.I. RTE.	SECTION	COUNTY	TOTAL SHEETS	SHEET NO.
*			7	7
			CONTRACT NO. 66P78	
		ILLINOIS	FED. AID PROJECT	