

STAGE 2 TYPICAL SECTION
EAST STATE STREET
STA. 169+00 TO STA. 171+50

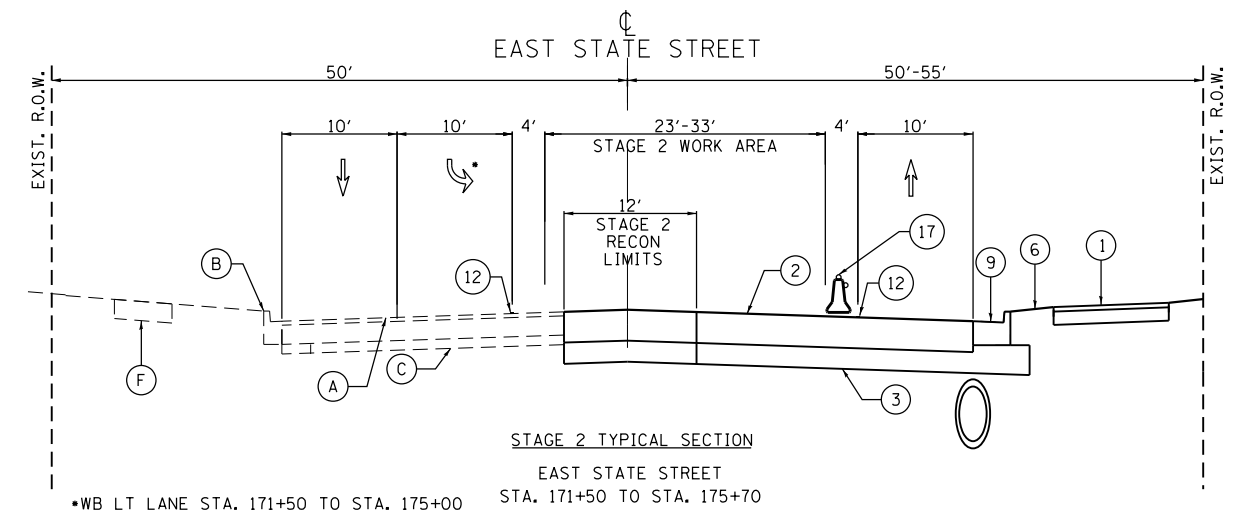

STAGE 2 TYPICAL SECTION
EAST STATE STREET
STA. 171+50 TO STA. 175+00
*WB LT LANE STA. 171+50 TO STA. 175+00

NOTE:
PROPOSED STORM AND PROPOSED WATER MAIN NOT SHOWN TO CORRECT DEPTH (FOR RELATIVE HORIZONTAL REFERENCE ONLY); DO NOT SCALE
TEMPORARY HMA WEDGE MAY BE REQUIRED WHERE EXISTING AND PROPOSED PAVEMENT MEET AT VARIOUS LOCATIONS DURING STAGED CONSTRUCTION.

LEGEND

- | | | | | | | |
|---------------------------------------|--|-----------------------------------|---|--|---|--|
| (A) EXISTING PAVEMENT | (F) EXISTING SIDEWALK | (5) PROPOSED PCC SIDEWALK | (10) PROPOSED MEDIAN | (15) TEMP. PAVEMENT MARKING, 6" (WHITE) | TEMP. HMA @ 440 LB/SYS OR AS DIRECTED BY ENGINEER | TYPE II BARRICADE OR DRUM |
| (B) EXISTING CONCRETE CURB AND GUTTER | (1) PROPOSED HMA MULTI-USE PATH | (6) PROPOSED SODDING OVER TOPSOIL | (11) TEMP. PAVEMENT MARKING, 4" (WHITE) | (16) MONO-DIRECTIONAL CRYSTAL, TYPE C REFLECTORS | WORK ZONE | TEMPORARY BARRIER WALL |
| (C) EXISTING GRANULAR SUBBASE | (2) PROPOSED PAVEMENT | (7) PROPOSED NOISE WALL | (12) TEMP. PAVEMENT MARKING, 4" (YELLOW) | (17) MONO-DIRECTIONAL AMBER, TYPE C REFLECTORS | WORK ZONE PAVEMENT MARKING | VERTICAL PANEL WITH STEADY BURNING LIGHT |
| (D) EXISTING MEDIAN | (3) PROPOSED SUBBASE GRANULAR MATERIAL | (8) PROPOSED RETAINING WALL | (13) TEMP. PAVEMENT MARKING, 4" (DOUBLE YELLOW) 11" C-C | DIRECTION OF TRAFFIC | PROPOSED WATER MAIN | PROPOSED RCP STORM (SIZE VARIES) |
| (E) EXISTING HMA SHOULDER | (4) PROPOSED HMA SHOULDER | (9) PROPOSED COMB. CONC. C&G | (14) TEMP. PAVEMENT MARKING, 4" (WHITE SKIP-DASH) | | | |

FILE NAME = F:\961-000_Genevo_East_State_St\CADD_Sheets\961-000_SHT_MOT_TYP_SEC.dgn



USER NAME = tnestor	DESIGNED - GJE	REVISED -
	DRAWN - GJE	REVISED -
PLOT SCALE = 100.0000' / in.	CHECKED - DBB	REVISED -
PLOT DATE = 1/13/2025	DATE - 11/7/2024	REVISED -

STATE OF ILLINOIS
DEPARTMENT OF TRANSPORTATION

ILLINOIS ROUTE 38 - EAST STATE STREET
MAINTENANCE OF TRAFFIC TYPICAL SECTIONS - STAGE 2

SCALE: SHEET 5 OF 49 SHEETS STA. TO STA.

F.A.U. RTE.	SECTION	COUNTY	TOTAL SHEETS	SHEET NO.
0347	05-00102-00-PV	KANE	488	101
CONTRACT NO. 61J84				
ILLINOIS FED. AID PROJECT				

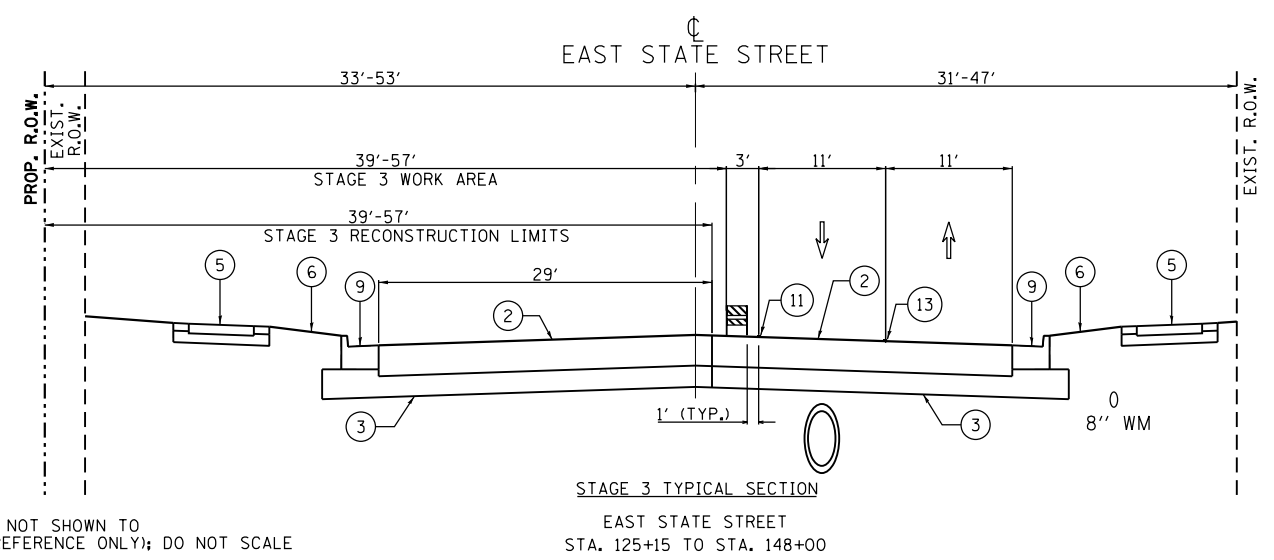
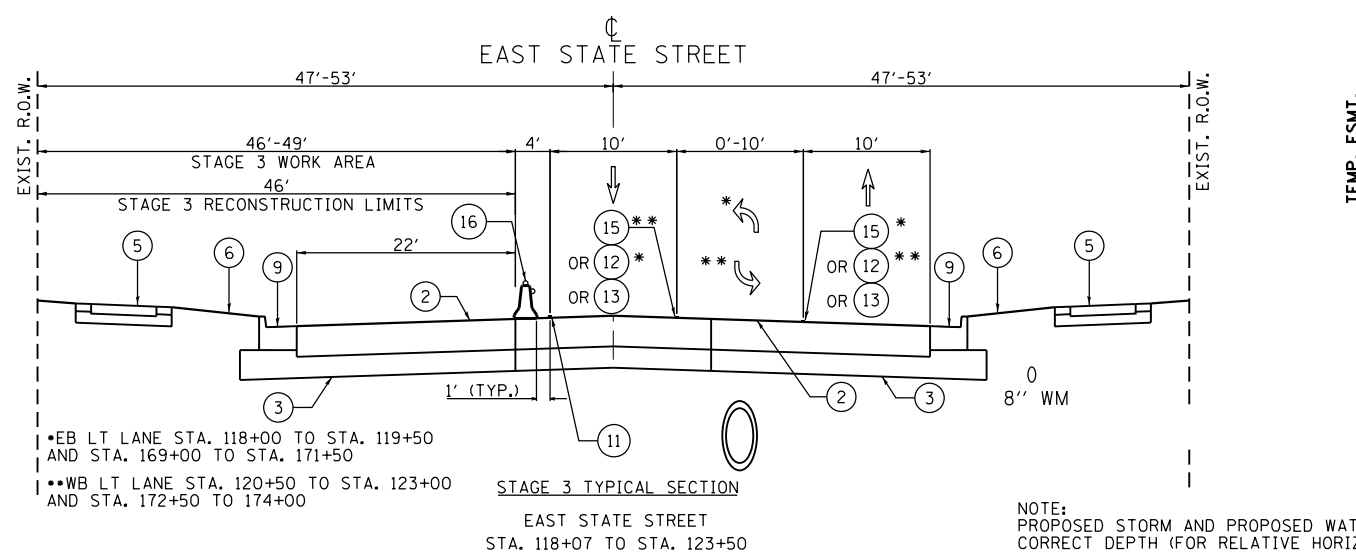

NOTE:
PROPOSED STORM AND PROPOSED WATER MAIN NOT SHOWN TO CORRECT DEPTH (FOR RELATIVE HORIZONTAL REFERENCE ONLY); DO NOT SCALE

TEMPORARY HMA WEDGE MAY BE REQUIRED WHERE EXISTING AND PROPOSED PAVEMENT MEET AT VARIOUS LOCATIONS DURING STAGED CONSTRUCTION.

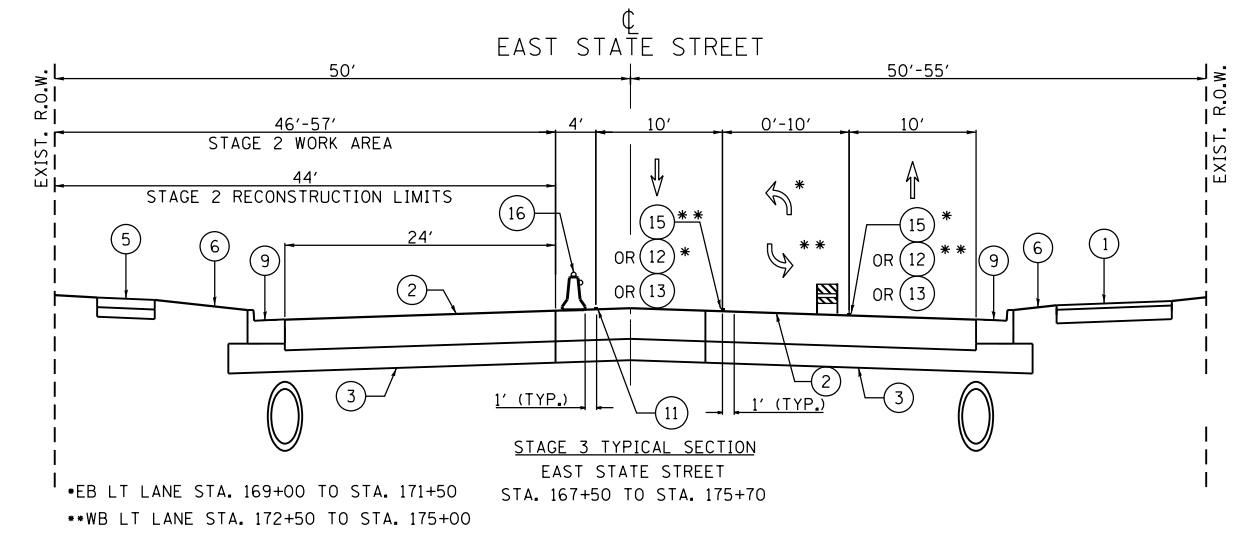
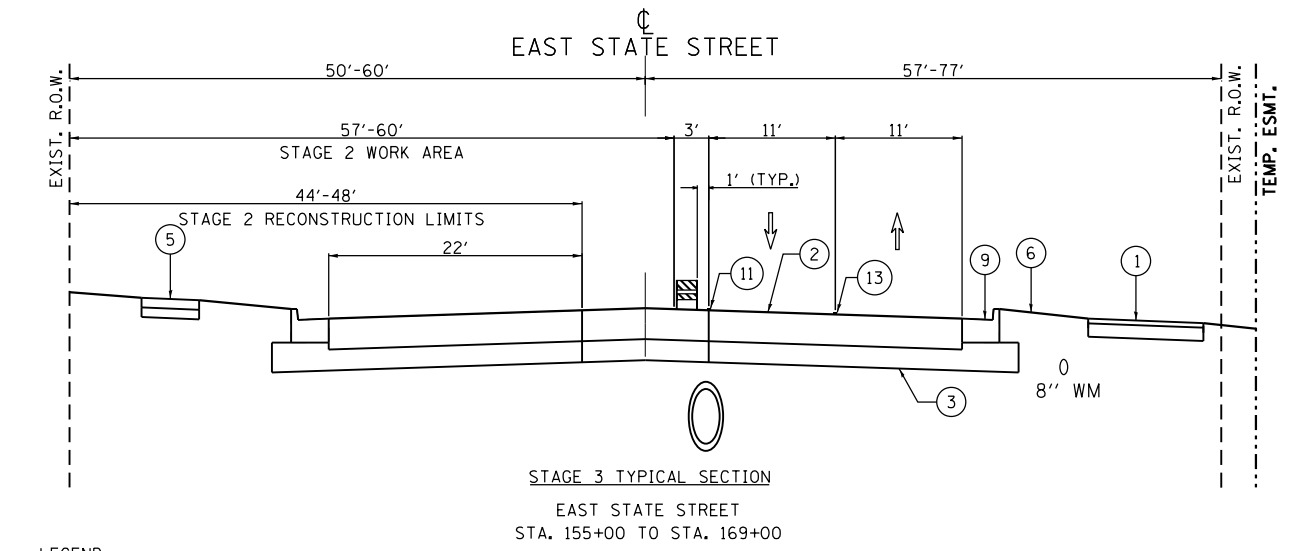
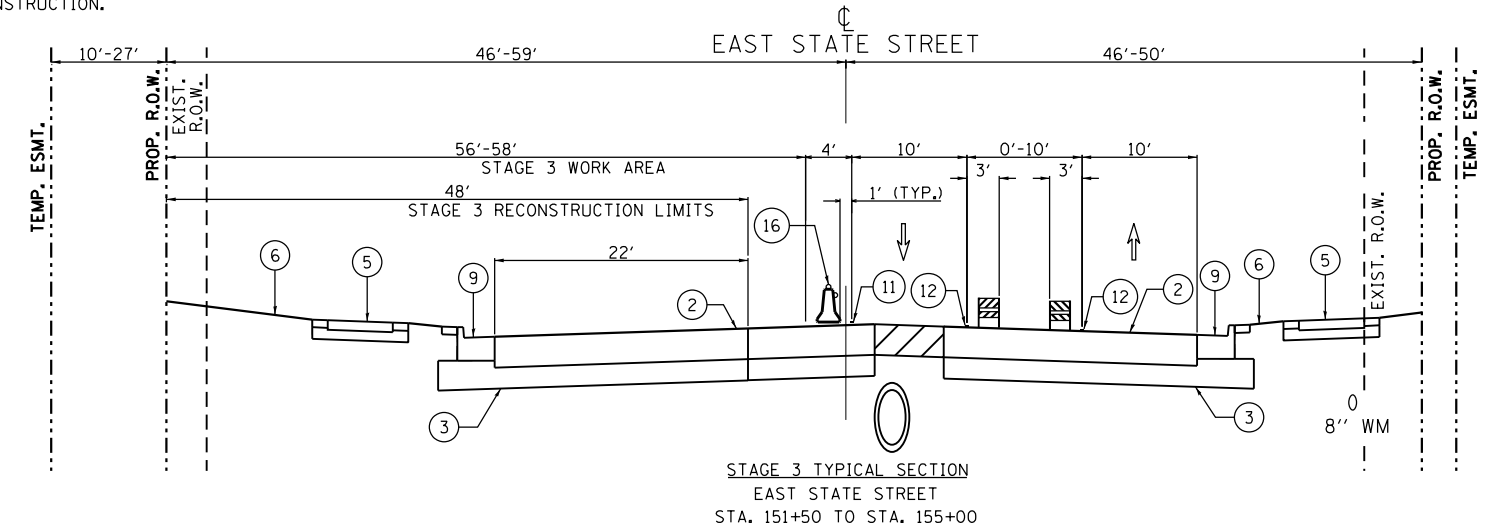
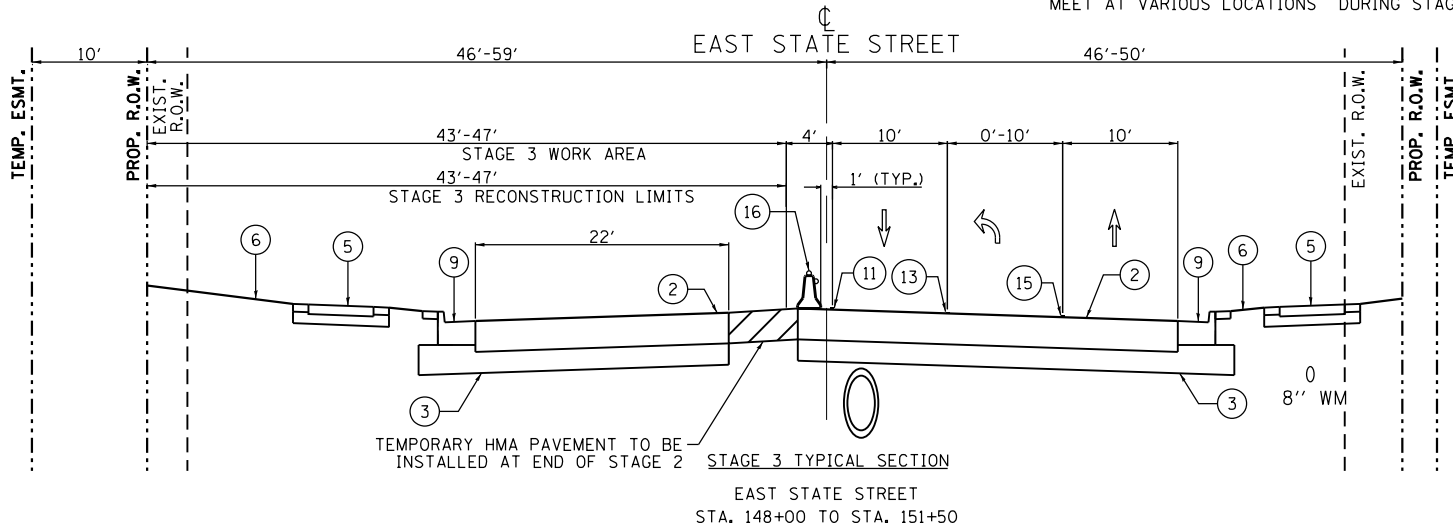

- LEGEND**
- | | | | | | | |
|---------------------------------------|--|-----------------------------------|---|--|---|---|
| (A) EXISTING PAVEMENT | (F) EXISTING SIDEWALK | (5) PROPOSED PCC SIDEWALK | (10) PROPOSED MEDIAN | (15) TEMP. PAVEMENT MARKING, 6" (WHITE) | [Hatched Box] TEMP. HMA @ 440 LB/SYS OR AS DIRECTED BY ENGINEER | [Barricade Symbol] TYPE II BARRICADE OR DRUM |
| (B) EXISTING CONCRETE CURB AND GUTTER | (1) PROPOSED HMA MULTI-USE PATH | (6) PROPOSED SODDING OVER TOPSOIL | (11) TEMP. PAVEMENT MARKING, 4" (WHITE) | (16) MONO-DIRECTIONAL CRYSTAL, TYPE C REFLECTORS | [Work Zone Box] WORK ZONE | [Barrier Wall Symbol] TEMPORARY BARRIER WALL |
| (C) EXISTING GRANULAR SUBBASE | (2) PROPOSED PAVEMENT | (7) PROPOSED NOISE WALL | (12) TEMP. PAVEMENT MARKING, 4" (YELLOW) | (17) MONO-DIRECTIONAL AMBER, TYPE C REFLECTORS | [Arrow Symbol] WORK ZONE PAVEMENT MARKING | [Light Panel Symbol] VERTICAL PANEL WITH STEADY BURNING LIGHT |
| (D) EXISTING MEDIAN | (3) PROPOSED SUBBASE GRANULAR MATERIAL | (8) PROPOSED RETAINING WALL | (13) TEMP. PAVEMENT MARKING, 4" (DOUBLE YELLOW) 11" C-C | [Up Arrow Symbol] DIRECTION OF TRAFFIC | [Water Main Symbol] PROPOSED WATER MAIN | [Storm Pipe Symbol] PROPOSED RCP STORM (SIZE VARIES) |
| (E) EXISTING HMA SHOULDER | (4) PROPOSED HMA SHOULDER | (9) PROPOSED COMB. CONC. C&G | (14) TEMP. PAVEMENT MARKING, 4" (WHITE SKIP-DASH) | | | |

FILE NAME = F:\961-000_Denovo_East_State_St_CADD_Sheets\961-000_SHT_MOT_TYP_SEC.dgn



USER NAME = tnestor	DESIGNED - GJE	REVISED -
	DRAWN - GJE	REVISED -
PLOT SCALE = 100.0000' / in.	CHECKED - DBB	REVISED -
PLOT DATE = 1/13/2025	DATE - 11/7/2024	REVISED -

**STATE OF ILLINOIS
DEPARTMENT OF TRANSPORTATION**

**ILLINOIS ROUTE 38 - EAST STATE STREET
MAINTENANCE OF TRAFFIC TYPICAL SECTIONS - STAGE 3**

SCALE: SHEET 6 OF 49 SHEETS STA. TO STA.

F.A.U. RTE.	SECTION	COUNTY	TOTAL SHEETS	SHEET NO.
0347	05-00102-00-PV	KANE	488	102
CONTRACT NO. 61J84				
ILLINOIS FED. AID PROJECT				

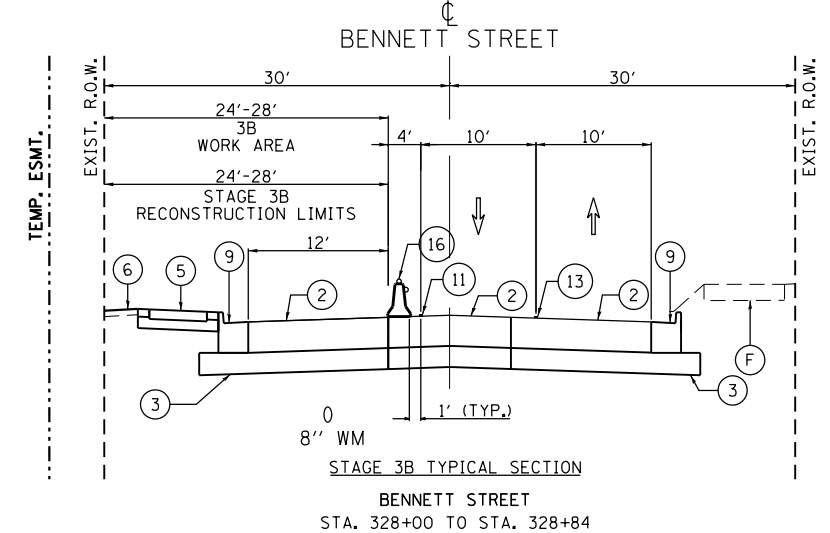
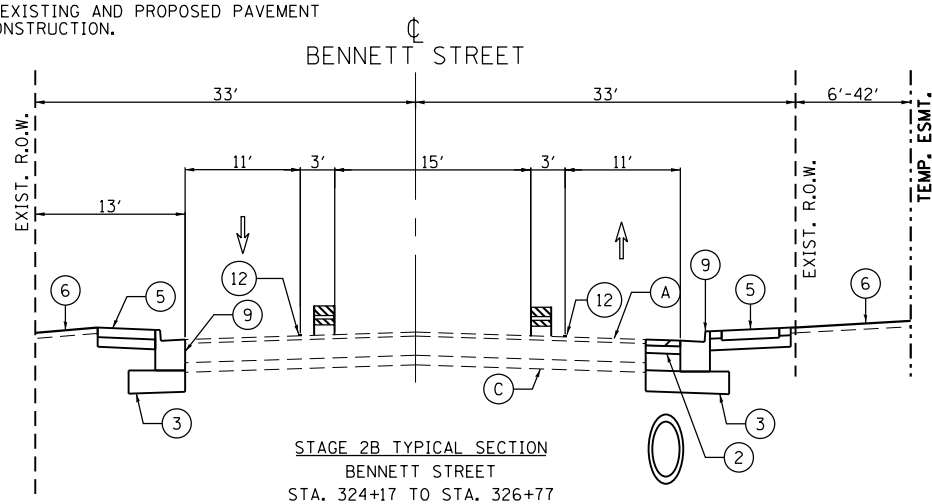
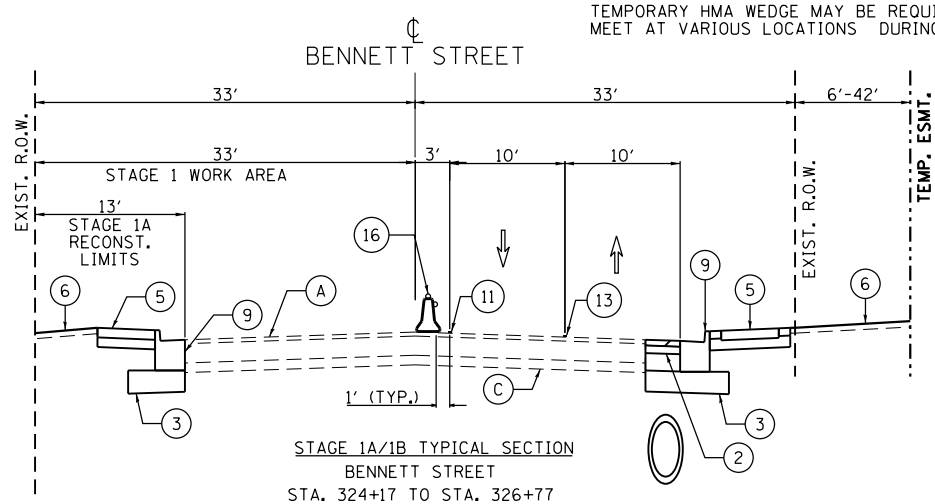
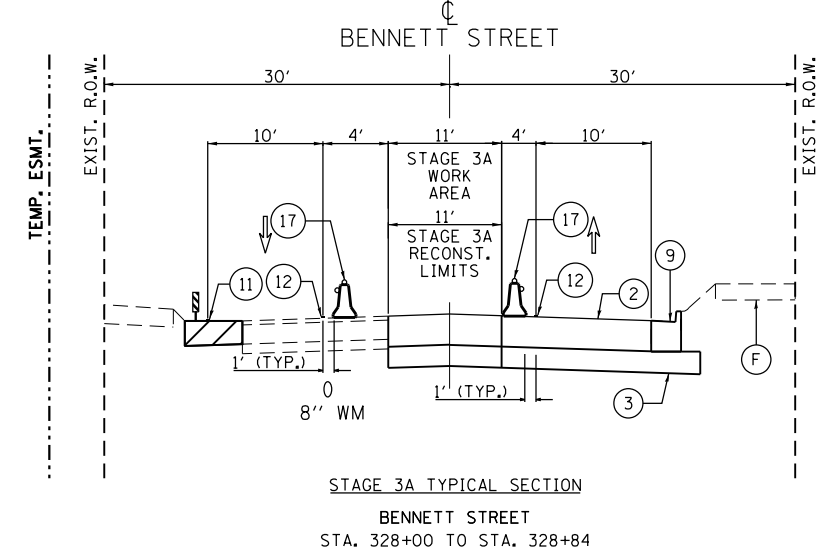
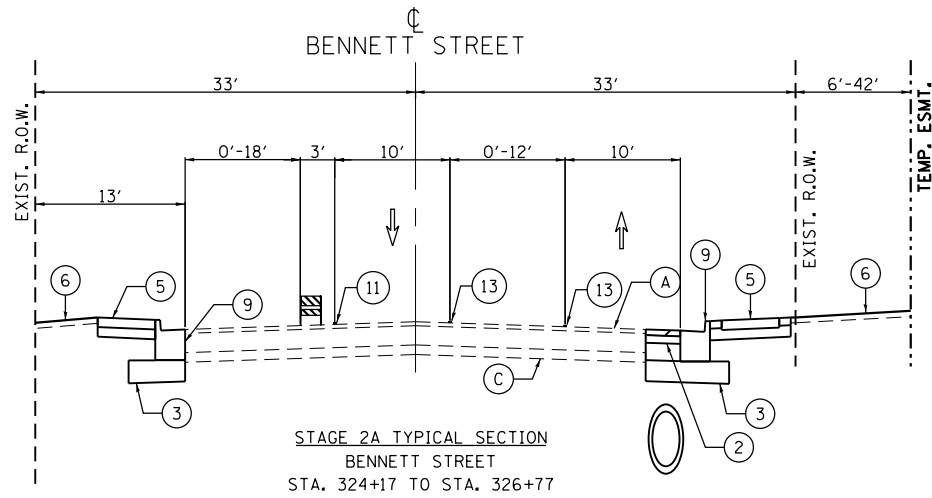
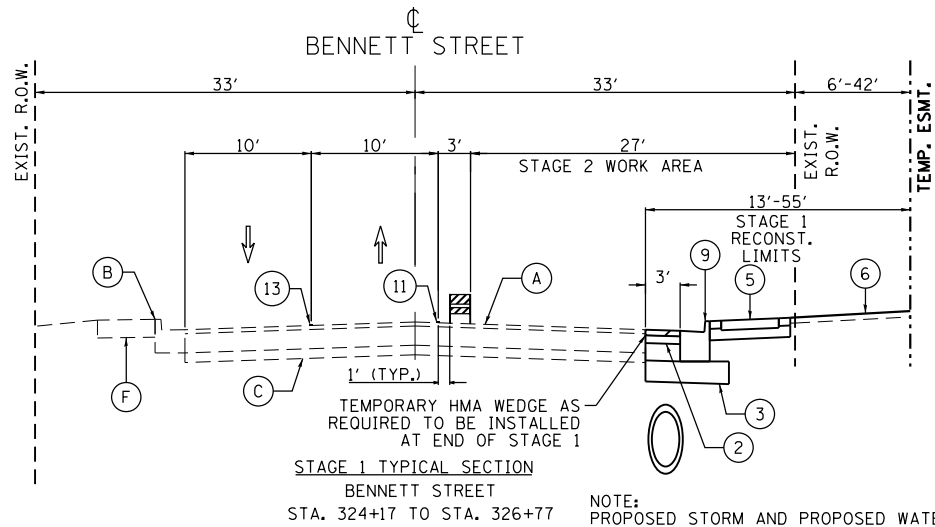
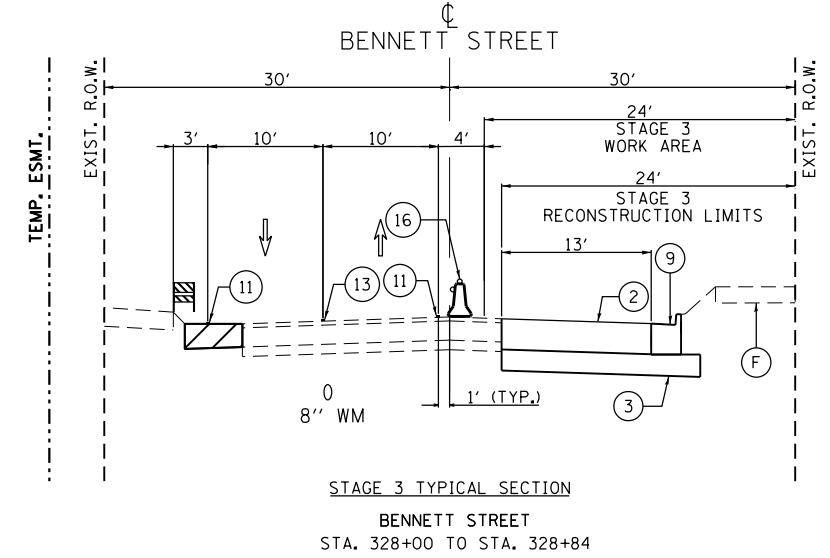
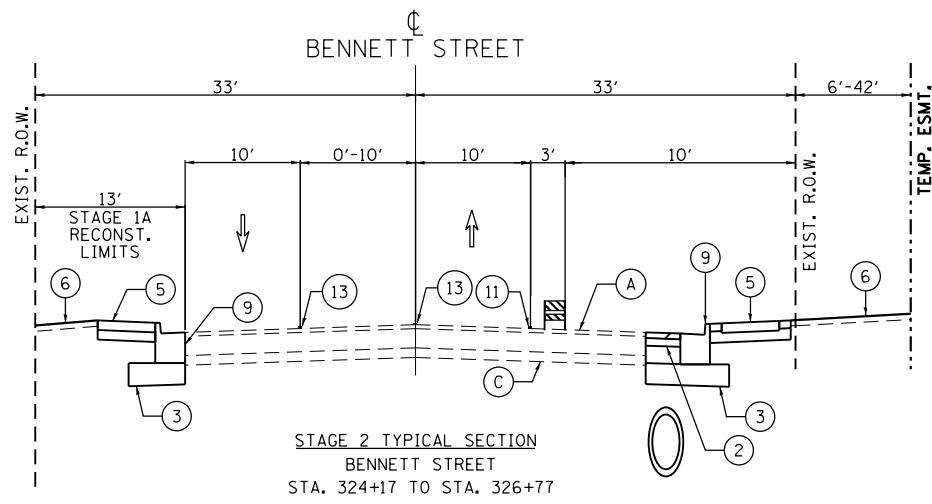
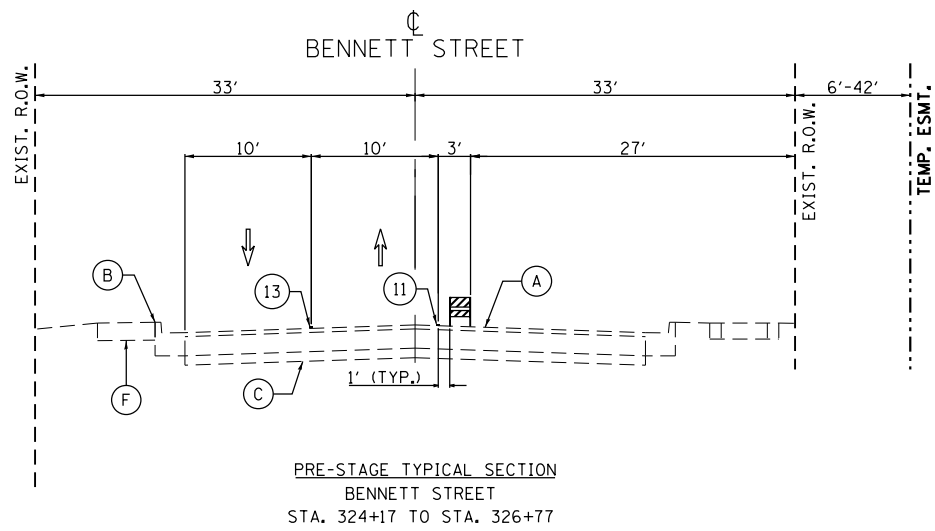

LEGEND

- | | | | | | | |
|---------------------------------------|--|-----------------------------------|---|--|---|---|
| (A) EXISTING PAVEMENT | (F) EXISTING SIDEWALK | (5) PROPOSED PCC SIDEWALK | (10) PROPOSED MEDIAN | (15) TEMP. PAVEMENT MARKING, 6" (WHITE) | [Hatched Box] TEMP. HMA @ 440 LB/SYS OR AS DIRECTED BY ENGINEER | [Barricade Symbol] TYPE II BARRICADE OR DRUM |
| (B) EXISTING CONCRETE CURB AND GUTTER | (1) PROPOSED HMA MULTI-USE PATH | (6) PROPOSED SODDING OVER TOPSOIL | (11) TEMP. PAVEMENT MARKING, 4" (WHITE) | (16) MONO-DIRECTIONAL CRYSTAL, TYPE C REFLECTORS | [Work Zone Box] WORK ZONE | [Barrier Wall Symbol] TEMPORARY BARRIER WALL |
| (C) EXISTING GRANULAR SUBBASE | (2) PROPOSED PAVEMENT | (7) PROPOSED NOISE WALL | (12) TEMP. PAVEMENT MARKING, 4" (YELLOW) | (17) MONO-DIRECTIONAL AMBER, TYPE C REFLECTORS | [Traffic Arrow] WORK ZONE PAVEMENT MARKING | [Light Panel Symbol] VERTICAL PANEL WITH STEADY BURNING LIGHT |
| (D) EXISTING MEDIAN | (3) PROPOSED SUBBASE GRANULAR MATERIAL | (8) PROPOSED RETAINING WALL | (13) TEMP. PAVEMENT MARKING, 4" (DOUBLE YELLOW) 11" C-C | [Traffic Arrow] DIRECTION OF TRAFFIC | [Water Main Symbol] PROPOSED WATER MAIN | [Storm Pipe Symbol] PROPOSED RCP STORM (SIZE VARIES) |
| (E) EXISTING HMA SHOULDER | (4) PROPOSED HMA SHOULDER | (9) PROPOSED COMB. CONC. C&G | (14) TEMP. PAVEMENT MARKING, 4" (WHITE SKIP-DASH) | | | |

FILE NAME = F:\961-000 Genevo East State St\CADD_Sheets\961-000_SHT_MOT_TYP_SEC.dgn



USER NAME = tnestor	DESIGNED - GJE	REVISED -
	DRAWN - GJE	REVISED -
PLOT SCALE = 100.0000' / in.	CHECKED - DBB	REVISED -
PLOT DATE = 1/13/2025	DATE - 11/7/2024	REVISED -

**STATE OF ILLINOIS
DEPARTMENT OF TRANSPORTATION**

**ILLINOIS ROUTE 38 - EAST STATE STREET
MAINTENANCE OF TRAFFIC TYPICAL SECTIONS - BENNETT**

SCALE: SHEET 7 OF 49 SHEETS STA. TO STA.

F.A.U. RTE.	SECTION	COUNTY	TOTAL SHEETS	SHEET NO.
0347	05-00102-00-PV	KANE	488	103
CONTRACT NO. 61J84				
ILLINOIS FED. AID PROJECT				

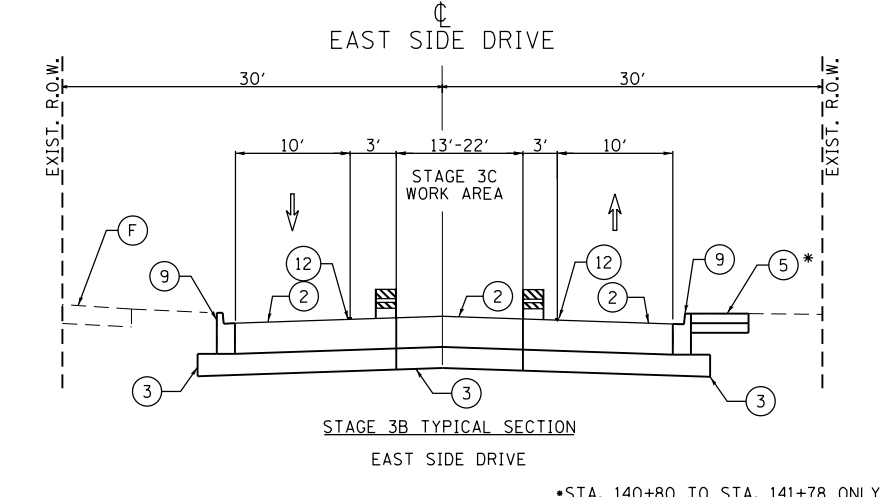
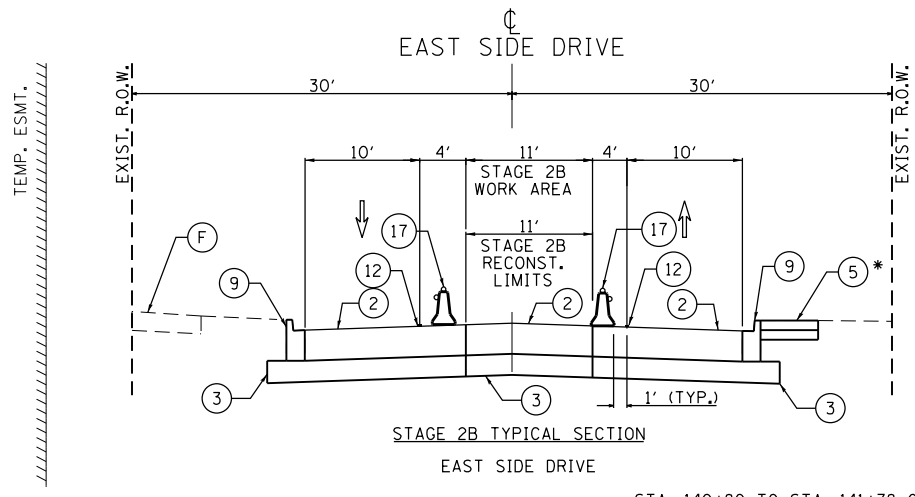
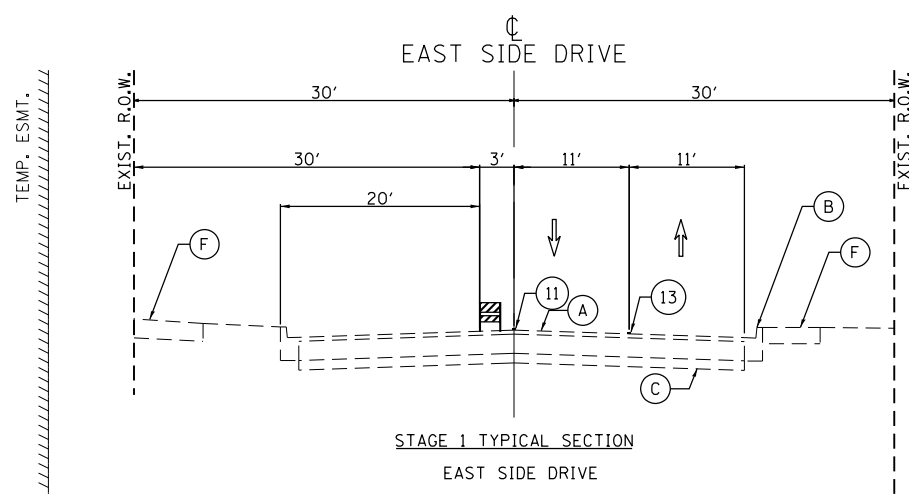

*STA. 140+80 TO STA. 141+78 ONLY

*STA. 140+80 TO STA. 141+78 ONLY

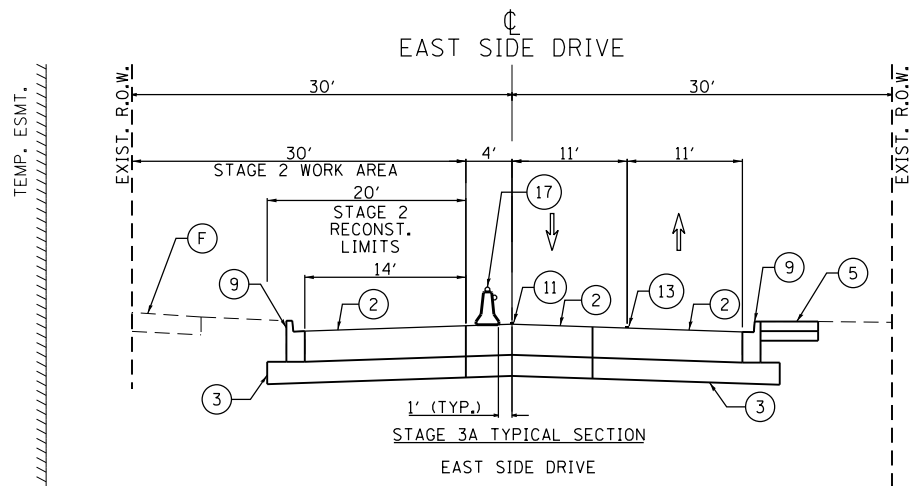
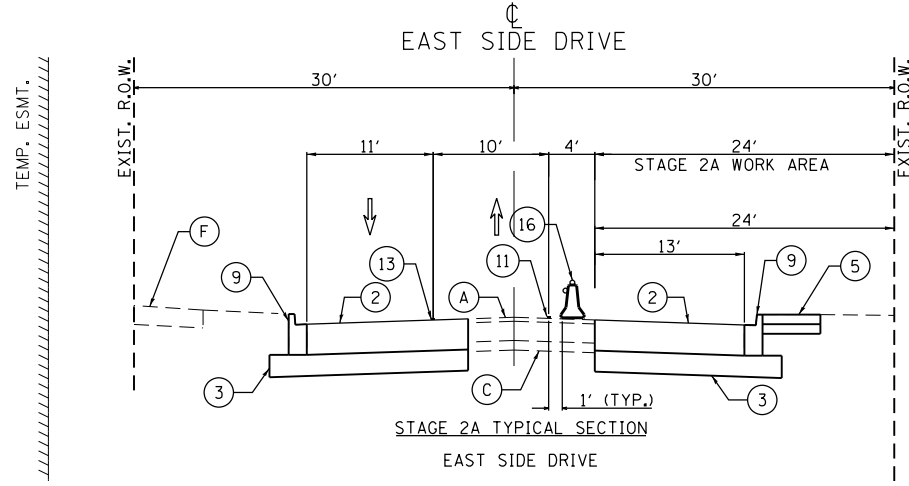
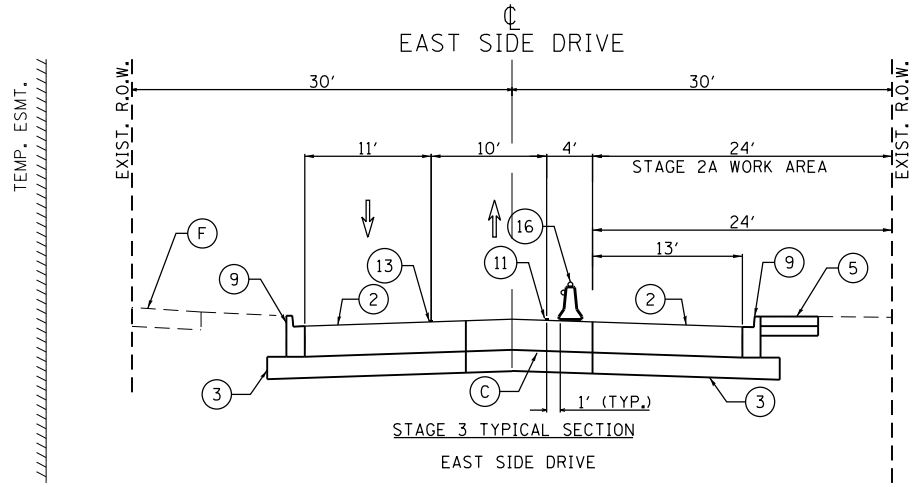
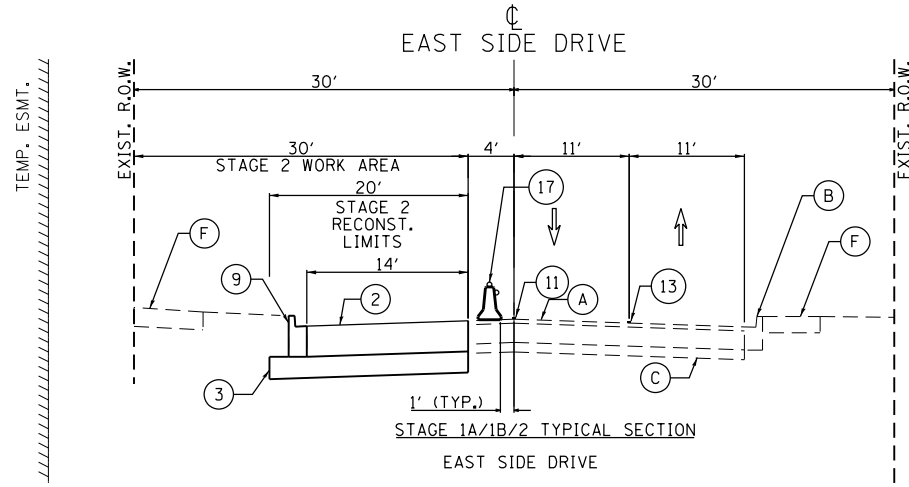

NOTE:
 PROPOSED STORM AND PROPOSED WATER MAIN NOT SHOWN TO CORRECT DEPTH (FOR RELATIVE HORIZONTAL REFERENCE ONLY); DO NOT SCALE
 TEMPORARY HMA WEDGE MAY BE REQUIRED WHERE EXISTING AND PROPOSED PAVEMENT MEET AT VARIOUS LOCATIONS DURING STAGED CONSTRUCTION.

- LEGEND**
- | | | | | | | |
|---------------------------------------|--|-----------------------------------|---|--|---|--|
| (A) EXISTING PAVEMENT | (F) EXISTING SIDEWALK | (5) PROPOSED PCC SIDEWALK | (10) PROPOSED MEDIAN | (15) TEMP. PAVEMENT MARKING, 6" (WHITE) | TEMP. HMA @ 440 LB/SYS OR AS DIRECTED BY ENGINEER | TYPE II BARRICADE OR DRUM |
| (B) EXISTING CONCRETE CURB AND GUTTER | (1) PROPOSED HMA MULTI-USE PATH | (6) PROPOSED SODDING OVER TOPSOIL | (11) TEMP. PAVEMENT MARKING, 4" (WHITE) | (16) MONO-DIRECTIONAL CRYSTAL, TYPE C REFLECTORS | WORK ZONE | TEMPORARY BARRIER WALL |
| (C) EXISTING GRANULAR SUBBASE | (2) PROPOSED PAVEMENT | (7) PROPOSED NOISE WALL | (12) TEMP. PAVEMENT MARKING, 4" (YELLOW) | (17) MONO-DIRECTIONAL AMBER, TYPE C REFLECTORS | WORK ZONE PAVEMENT MARKING | VERTICAL PANEL WITH STEADY BURNING LIGHT |
| (D) EXISTING MEDIAN | (3) PROPOSED SUBBASE GRANULAR MATERIAL | (8) PROPOSED RETAINING WALL | (13) TEMP. PAVEMENT MARKING, 4" (DOUBLE YELLOW) 11" C-C | PROPOSED WATER MAIN | PROPOSED RCP STORM (SIZE VARIES) | |
| (E) EXISTING HMA SHOULDER | (4) PROPOSED HMA SHOULDER | (9) PROPOSED COMB. CONC. C&G | (14) TEMP. PAVEMENT MARKING, 4" (WHITE SKIP-DASH) | | | |

FILE NAME = F:\961-000 Genevo East State St.CADD_Sheets\961-000_SHT_MOT_TYP_SEC.dgn



USER NAME = tnestor	DESIGNED - GJE	REVISED -
DRAWN - GJE	REVISOR -	
PLOT SCALE = 100.0000' / in.	CHECKED - DBB	REVISOR -
PLOT DATE = 1/13/2025	DATE - 11/7/2024	REVISOR -

**STATE OF ILLINOIS
 DEPARTMENT OF TRANSPORTATION**

**ILLINOIS ROUTE 38 - EAST STATE STREET
 MAINTENANCE OF TRAFFIC TYPICAL SECTIONS - EAST SIDE**

SCALE: SHEET 8 OF 49 SHEETS STA. TO STA.

F.A.U. RTE.	SECTION	COUNTY	TOTAL SHEETS	SHEET NO.
0347	05-00102-00-PV	KANE	488	104
CONTRACT NO. 61J84				
ILLINOIS FED. AID PROJECT				

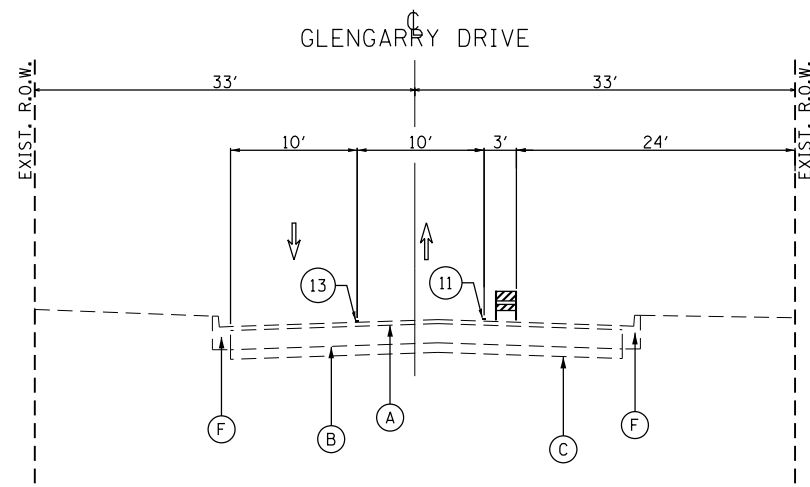

STAGE 1/2 TYPICAL SECTION
GLENGARRY DRIVE
STA 207+88 TO STA 208+72

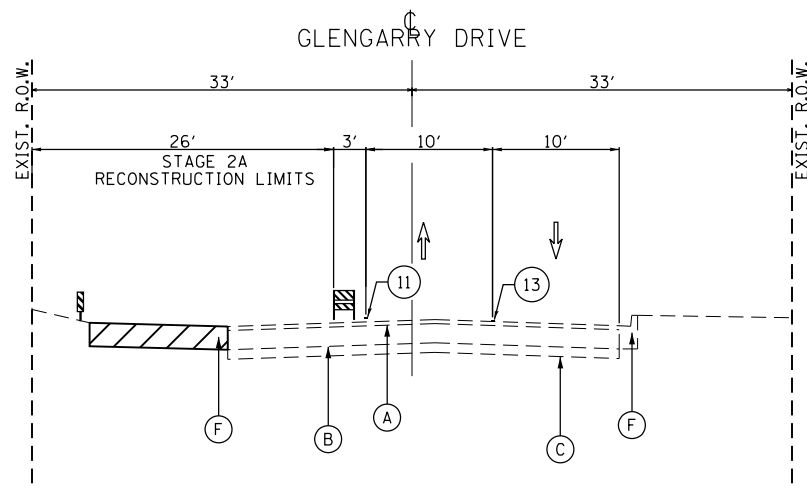

STAGE 2A TYPICAL SECTION
GLENGARRY DRIVE
STA 207+88 TO STA 208+72

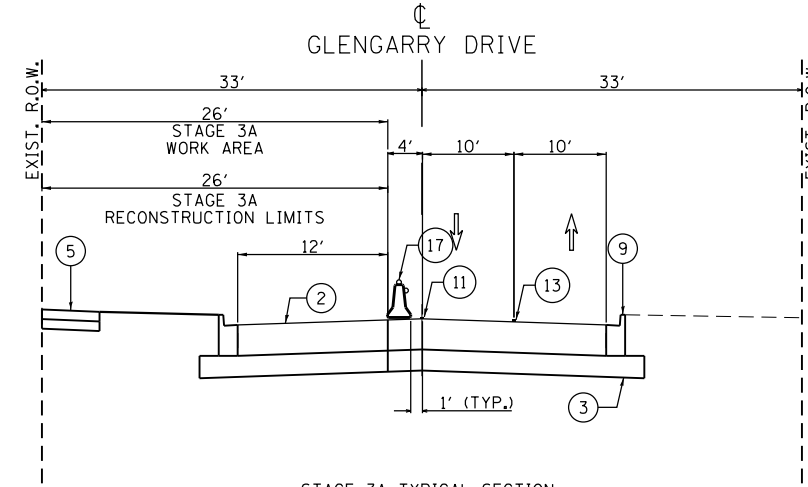

STAGE 3A TYPICAL SECTION
GLENGARRY DRIVE
STA 207+88 TO STA 208+72

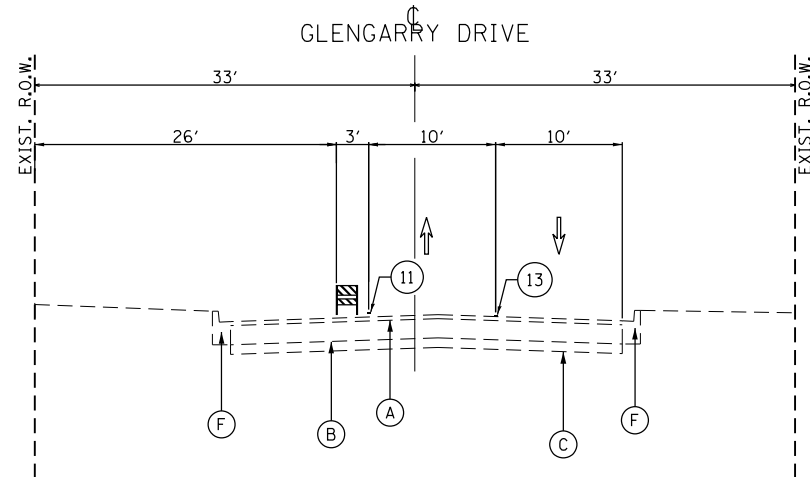

STAGE 1A TYPICAL SECTION
GLENGARRY DRIVE
STA 207+88 TO STA 208+72

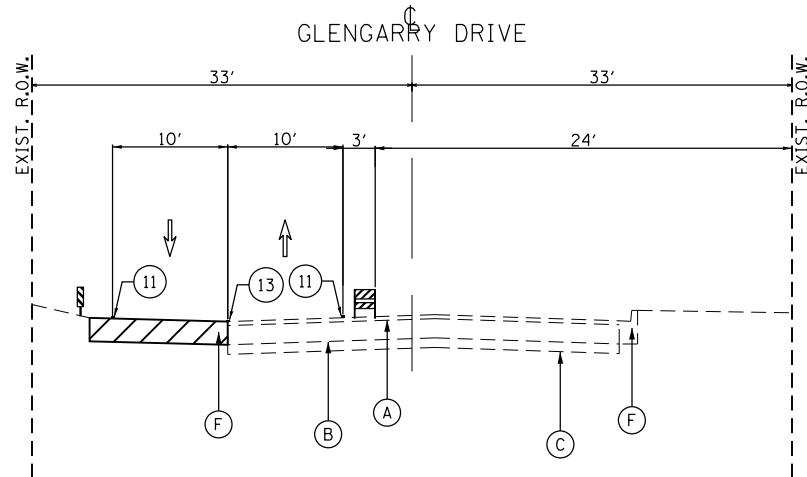

STAGE 2B TYPICAL SECTION
GLENGARRY DRIVE
STA 207+88 TO STA 208+72

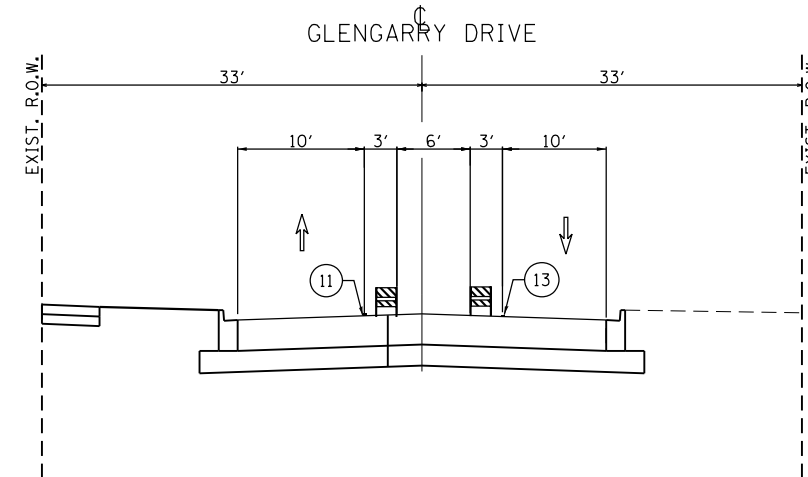

STAGE 3B TYPICAL SECTION
GLENGARRY DRIVE
STA 207+88 TO STA 208+72

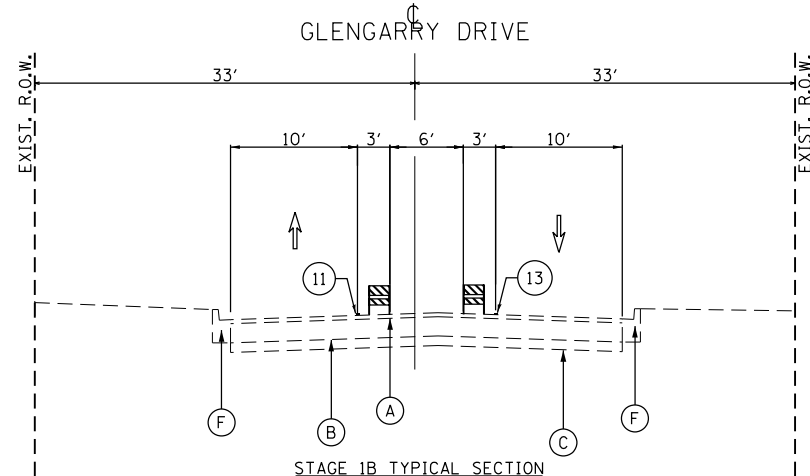

STAGE 1B TYPICAL SECTION
GLENGARRY DRIVE
STA 207+88 TO STA 208+72

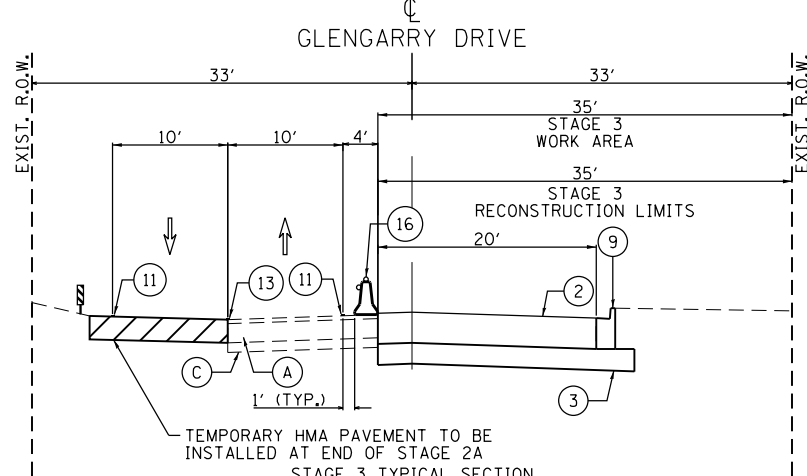

STAGE 3 TYPICAL SECTION
GLENGARRY DRIVE
STA 207+88 TO STA 208+72

NOTE:
PROPOSED STORM AND PROPOSED WATER MAIN NOT SHOWN TO CORRECT DEPTH (FOR RELATIVE HORIZONTAL REFERENCE ONLY); DO NOT SCALE
TEMPORARY HMA WEDGE MAY BE REQUIRED WHERE EXISTING AND PROPOSED PAVEMENT MEET AT VARIOUS LOCATIONS DURING STAGED CONSTRUCTION.

LEGEND

- | | | | | | | |
|---------------------------------------|--|-----------------------------------|---|--|---|---|
| (A) EXISTING PAVEMENT | (F) EXISTING SIDEWALK | (5) PROPOSED PCC SIDEWALK | (10) PROPOSED MEDIAN | (15) TEMP. PAVEMENT MARKING, 6" (WHITE) | [Hatched Box] TEMP. HMA @ 440 LB/SYS OR AS DIRECTED BY ENGINEER | [Barricade Symbol] TYPE II BARRICADE OR DRUM |
| (B) EXISTING CONCRETE CURB AND GUTTER | (1) PROPOSED HMA MULTI-USE PATH | (6) PROPOSED SODDING OVER TOPSOIL | (11) TEMP. PAVEMENT MARKING, 4" (WHITE) | (16) MONO-DIRECTIONAL CRYSTAL, TYPE C REFLECTORS | [Work Zone Box] WORK ZONE | [Barrier Wall Symbol] TEMPORARY BARRIER WALL |
| (C) EXISTING GRANULAR SUBBASE | (2) PROPOSED PAVEMENT | (7) PROPOSED NOISE WALL | (12) TEMP. PAVEMENT MARKING, 4" (YELLOW) | (17) MONO-DIRECTIONAL AMBER, TYPE C REFLECTORS | [Arrow] WORK ZONE PAVEMENT MARKING | [Light Panel Symbol] VERTICAL PANEL WITH STEADY BURNING LIGHT |
| (D) EXISTING MEDIAN | (3) PROPOSED SUBBASE GRANULAR MATERIAL | (8) PROPOSED RETAINING WALL | (13) TEMP. PAVEMENT MARKING, 4" (DOUBLE YELLOW) 11" C-C | [Up Arrow] DIRECTION OF TRAFFIC | [Circle with 0] PROPOSED WATER MAIN | [Storm Pipe Symbol] PROPOSED RCP STORM (SIZE VARIES) |
| (E) EXISTING HMA SHOULDER | (4) PROPOSED HMA SHOULDER | (9) PROPOSED COMB. CONC. C&G | (14) TEMP. PAVEMENT MARKING, 4" (WHITE SKIP-DASH) | | | |

FILE NAME = F:\961-000 Genevo East State St.CADD.Sheets\961-000_SHT_MOT_TYP_SEC.dgn



USER NAME = tnestor	DESIGNED - GJE	REVISED -
	DRAWN - GJE	REVISED -
PLOT SCALE = 100.0000' / in.	CHECKED - DBB	REVISED -
PLOT DATE = 1/13/2025	DATE - 11/7/2024	REVISED -

STATE OF ILLINOIS
DEPARTMENT OF TRANSPORTATION

ILLINOIS ROUTE 38 - EAST STATE STREET
MAINTENANCE OF TRAFFIC TYPICAL SECTIONS - EAST SIDE
SCALE: SHEET 9 OF 49 SHEETS STA. TO STA.

F.A.U. RTE.	SECTION	COUNTY	TOTAL SHEETS	SHEET NO.
0347	05-00102-00-PV	KANE	488	105
CONTRACT NO. 61J84				
ILLINOIS FED. AID PROJECT				

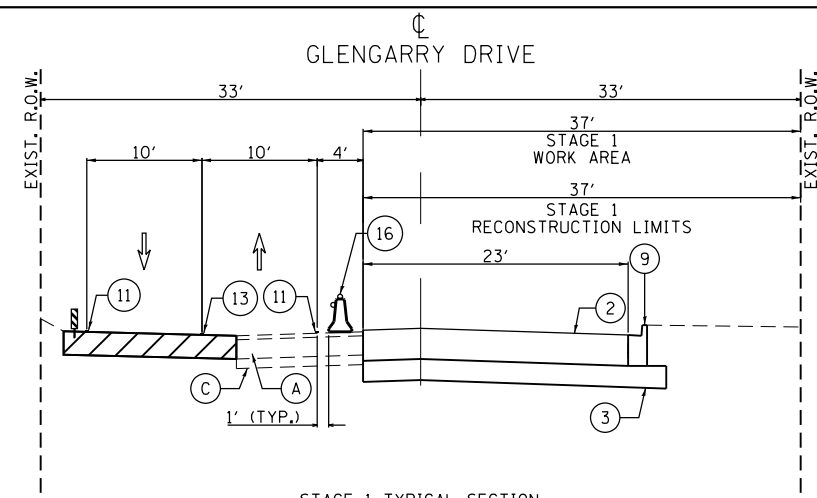

STAGE 1 TYPICAL SECTION
GLENGARRY DRIVE
STA 204+81 TO STA 207+88

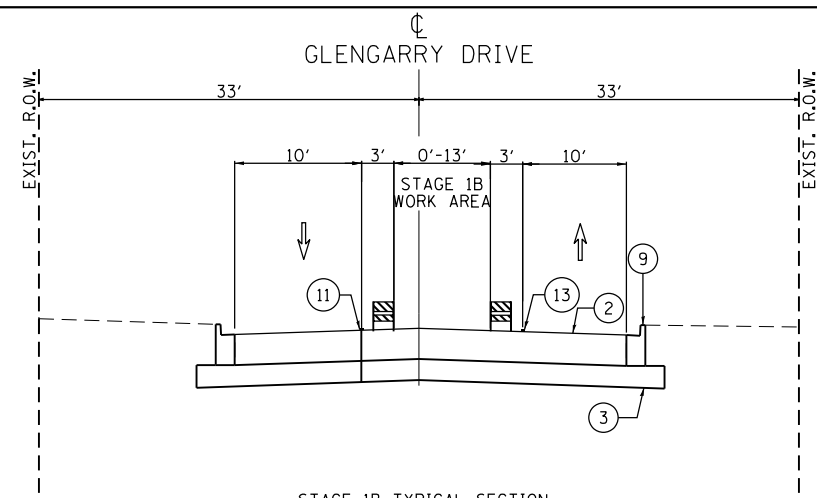

STAGE 1B TYPICAL SECTION
GLENGARRY DRIVE
STA 204+81 TO STA 207+88

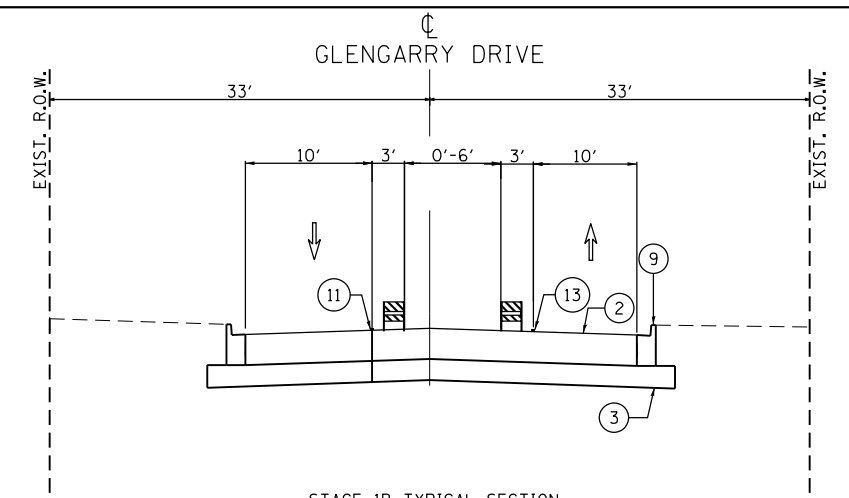

STAGE 1B TYPICAL SECTION
GLENGARRY DRIVE
STA 204+81 TO STA 207+88

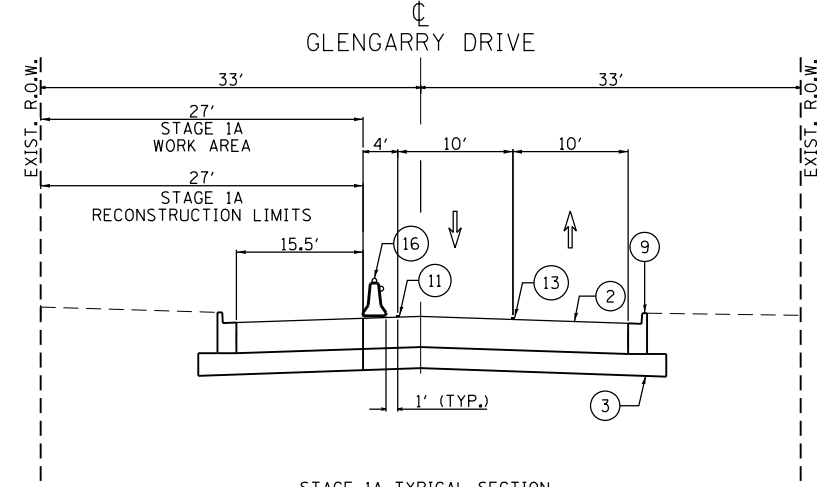

STAGE 1A TYPICAL SECTION
GLENGARRY DRIVE
STA 204+81 TO STA 207+88

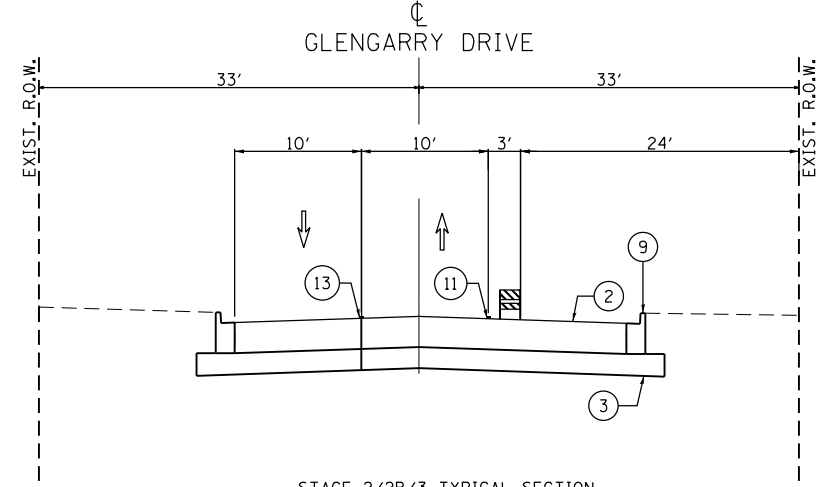

STAGE 2/2B/3 TYPICAL SECTION
GLENGARRY DRIVE
STA 204+81 TO STA 207+88

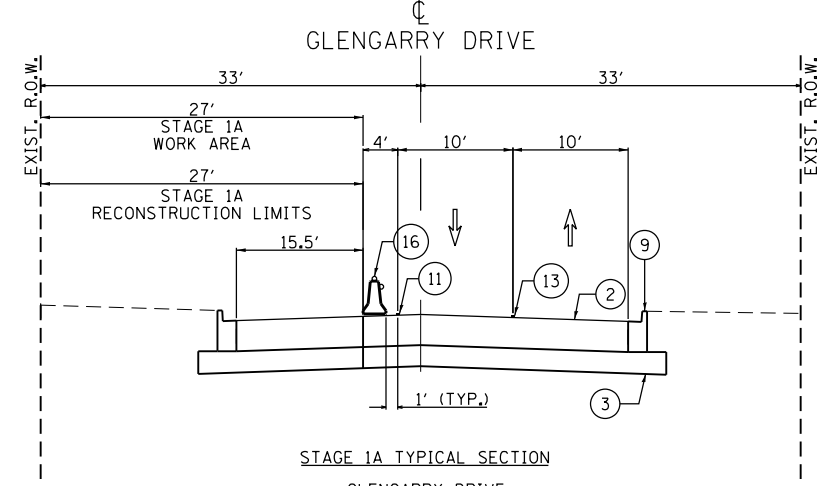

STAGE 1A TYPICAL SECTION
GLENGARRY DRIVE
STA 204+81 TO STA 207+88

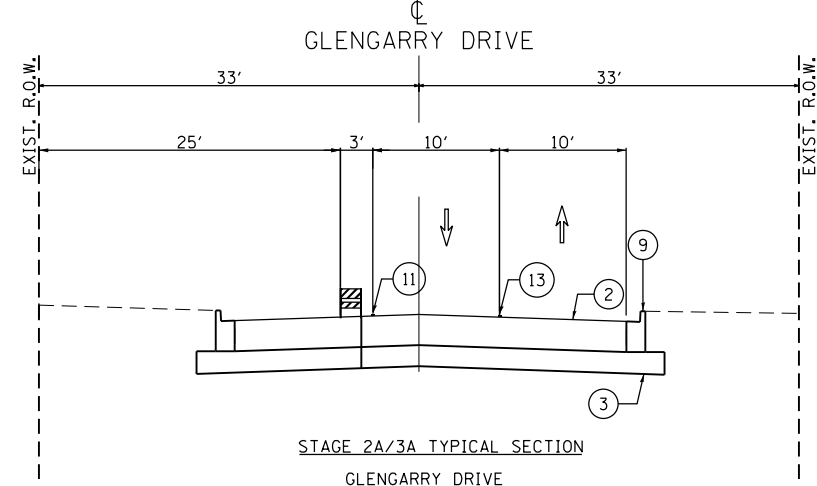

STAGE 2A/3A TYPICAL SECTION
GLENGARRY DRIVE
STA 204+81 TO STA 207+88

NOTE:
PROPOSED STORM AND PROPOSED WATER MAIN NOT SHOWN TO CORRECT DEPTH (FOR RELATIVE HORIZONTAL REFERENCE ONLY); DO NOT SCALE
TEMPORARY HMA WEDGE MAY BE REQUIRED WHERE EXISTING AND PROPOSED PAVEMENT MEET AT VARIOUS LOCATIONS DURING STAGED CONSTRUCTION.

LEGEND

- | | | | | | | |
|---------------------------------------|--|-----------------------------------|---|--|---|--|
| (A) EXISTING PAVEMENT | (F) EXISTING SIDEWALK | (5) PROPOSED PCC SIDEWALK | (10) PROPOSED MEDIAN | (15) TEMP. PAVEMENT MARKING, 6" (WHITE) | TEMP. HMA @ 440 LB/SYS OR AS DIRECTED BY ENGINEER | TYPE II BARRICADE OR DRUM |
| (B) EXISTING CONCRETE CURB AND GUTTER | (1) PROPOSED HMA MULTI-USE PATH | (6) PROPOSED SODDING OVER TOPSOIL | (11) TEMP. PAVEMENT MARKING, 4" (WHITE) | (16) MONO-DIRECTIONAL CRYSTAL, TYPE C REFLECTORS | WORK ZONE | TEMPORARY BARRIER WALL |
| (C) EXISTING GRANULAR SUBBASE | (2) PROPOSED PAVEMENT | (7) PROPOSED NOISE WALL | (12) TEMP. PAVEMENT MARKING, 4" (YELLOW) | (17) MONO-DIRECTIONAL AMBER, TYPE C REFLECTORS | DIRECTION OF TRAFFIC | VERTICAL PANEL WITH STEADY BURNING LIGHT |
| (D) EXISTING MEDIAN | (3) PROPOSED SUBBASE GRANULAR MATERIAL | (8) PROPOSED RETAINING WALL | (13) TEMP. PAVEMENT MARKING, 4" (DOUBLE YELLOW) 11" C-C | PROPOSED WATER MAIN | PROPOSED RCP STORM (SIZE VARIES) | |
| (E) EXISTING HMA SHOULDER | (4) PROPOSED HMA SHOULDER | (9) PROPOSED COMB. CONC. C&G | (14) TEMP. PAVEMENT MARKING, 4" (WHITE SKIP-DASH) | | | |

FILE NAME = F:\961-000_Genevo_East_State_St_CADD_Sheets\961-000_SHT_MOT_TYP_SEC.dgn



USER NAME = tnestor	DESIGNED - GJE	REVISED -
PLOT SCALE = 100.0000' / in.	DRAWN - GJE	REVISED -
PLOT DATE = 1/13/2025	CHECKED - DBB	REVISED -
	DATE - 11/7/2024	REVISED -

STATE OF ILLINOIS
DEPARTMENT OF TRANSPORTATION

ILLINOIS ROUTE 38 - EAST STATE STREET
MAINTENANCE OF TRAFFIC TYPICAL SECTIONS - EAST SIDE
SCALE: SHEET 10 OF 49 SHEETS STA. TO STA.

F.A.U. RTE.	SECTION	COUNTY	TOTAL SHEETS	SHEET NO.
0347	05-00102-00-PV	KANE	488	106
CONTRACT NO. 61J84				
ILLINOIS FED. AID PROJECT				

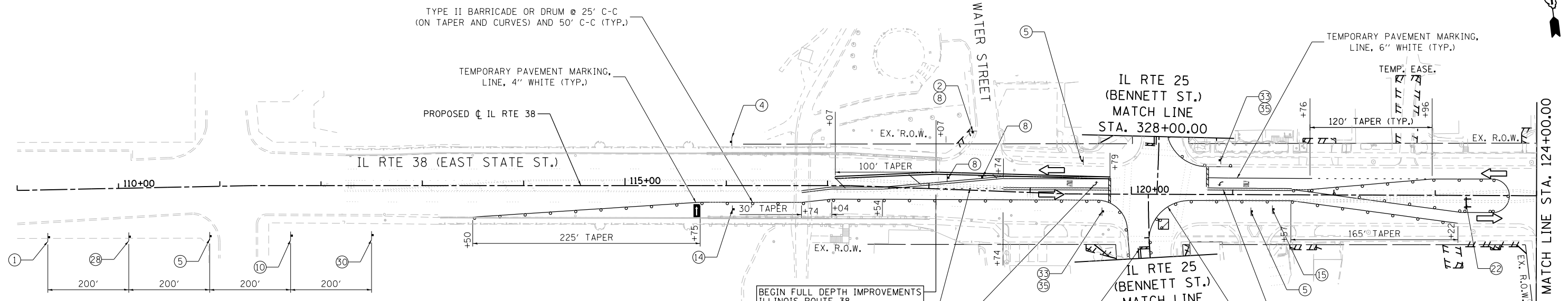

- LEGEND**
- BARRICADE TYPE III ANY NUMBER OF BARRICADES REQUIRED TO ADEQUATELY PROTECT THE AREA SHOWN
 - BARRICADE TYPE II OR DRUMS, (50' C-C SPACING TYP. AND 25' C-C ON TAPERS AND CURVES)
 - TEMPORARY TRAFFIC ADVISORY SIGN
 - WORK ZONE
 - TEMPORARY PAVEMENT FOR CURRENT STAGE
 - TEMPORARY PAVEMENT BUILT FOR NEXT STAGE
 - SIGN LEGEND NUMBER (SEE MOT GENERAL NOTES FOR SIGNS AND CORRESPONDING NUMBERS)
 - DIRECTION OF TRAFFIC
 - TEMPORARY IMPACT ATTENUATOR, NARROW, TEST LEVEL 2
 - FLASHING ARROW BOARD

BEGIN FULL DEPTH IMPROVEMENTS ILLINOIS ROUTE 38 STA. 118+06.93

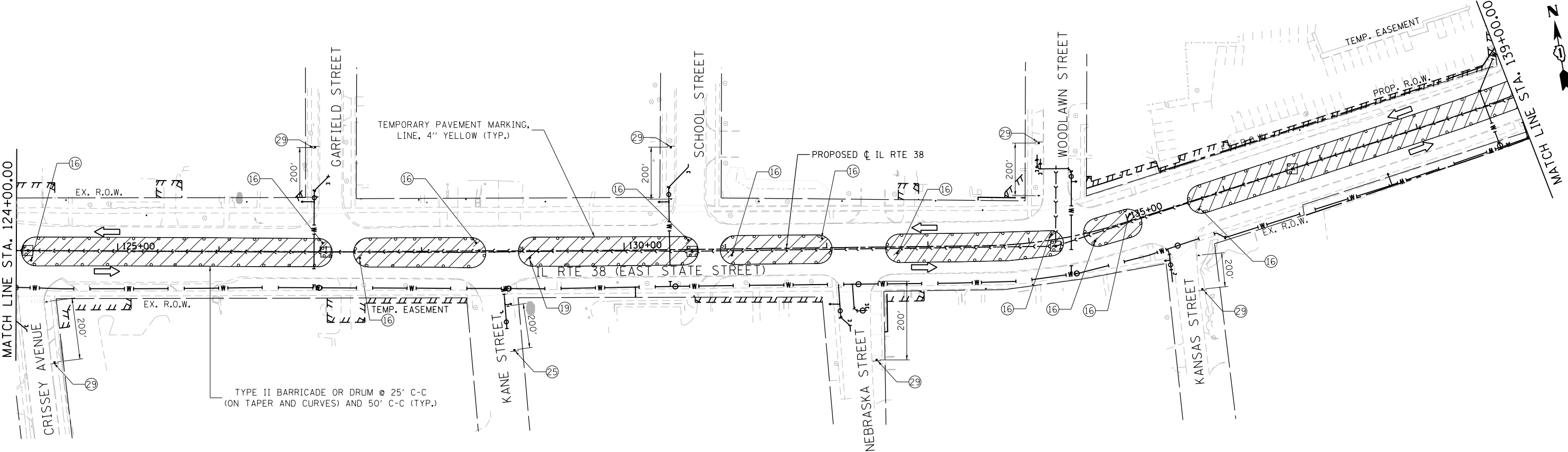

FILE NAME = FA\961-000 Genevo East State St\CADD_Sheets\961-0000_SHT_MOT_STG-01.dwg



USER NAME = tnestor	DESIGNED - GJE	REVISED -
PLOT SCALE = 100.0000' / in.	DRAWN - GJE	REVISED -
PLOT DATE = 1/13/2025	CHECKED - DBB	REVISED -
	DATE - 11/7/2024	REVISED -

**STATE OF ILLINOIS
DEPARTMENT OF TRANSPORTATION**

**ILLINOIS ROUTE 38 - EAST STATE STREET
SUGGESTED STAGES OF CONSTRUCTION AND TRAFFIC CONTROL
SANITARY SEWER PRE-STAGE**

SCALE: 1"=50' SHEET 11 OF 49 SHEETS STA. 112+00 TO STA. 139+00

F.A.U. RTE.	SECTION	COUNTY	TOTAL SHEETS	SHEET NO.
0347	05-00102-00-PV	KANE	488	107
CONTRACT NO. 61J84				
ILLINOIS FED. AID PROJECT				

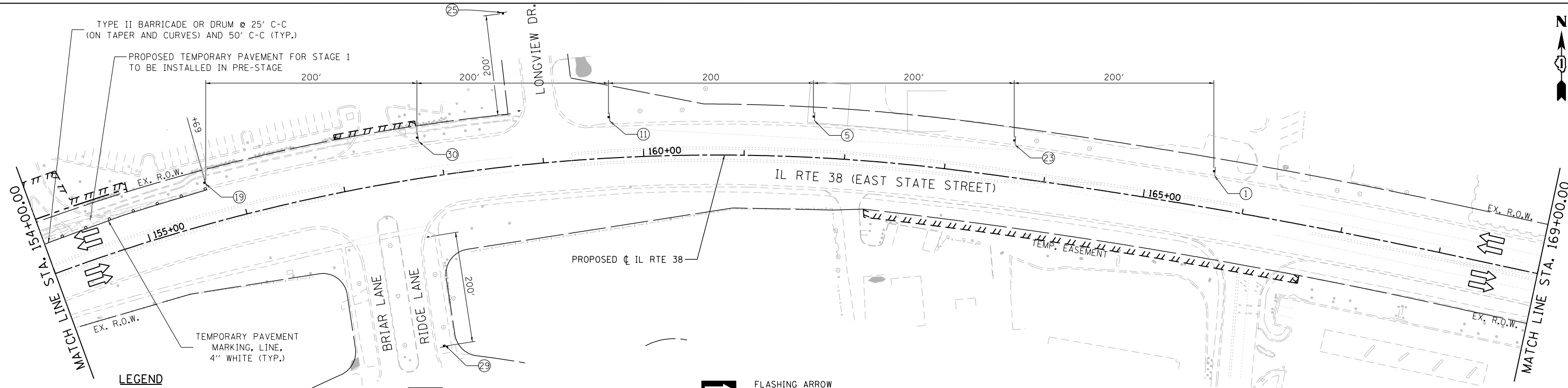
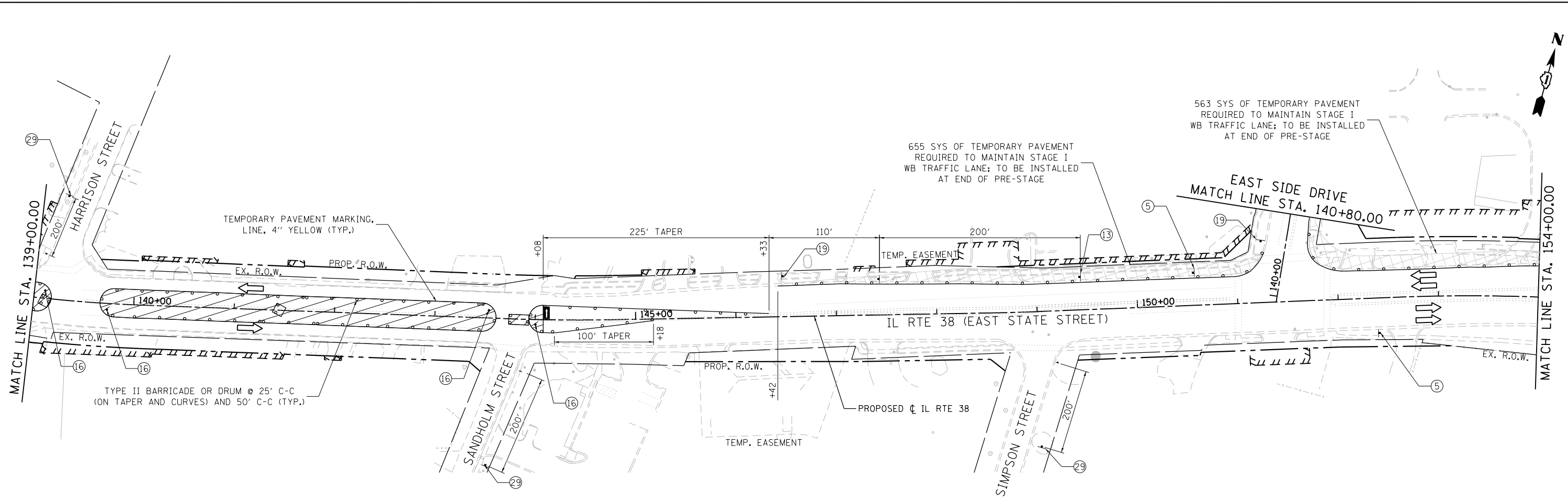

LEGEND

- BARRICADE TYPE III ANY NUMBER OF BARRICADES REQUIRED TO ADEQUATELY PROTECT THE AREA SHOWN
- BARRICADE TYPE II OR DRUMS, (50' C-C SPACING TYP. AND 25' C-C ON TAPERS AND CURVES)
- TEMPORARY TRAFFIC ADVISORY SIGN
- WORK ZONE
- TEMPORARY PAVEMENT FOR CURRENT STAGE
- TEMPORARY PAVEMENT BUILT FOR NEXT STAGE
- SIGN LEGEND NUMBER (SEE MOT GENERAL NOTES FOR SIGNS AND CORRESPONDING NUMBERS)
- DIRECTION OF TRAFFIC
- TEMPORARY IMPACT ATTENUATOR, NARROW, TEST LEVEL 2
- FLASHING ARROW BOARD

FILE NAME = FA\961-000 Genevo East State St\CAADD_Sheets\961-000_SHT_MOT_S1C-02.dgn



USER NAME = tnestor	DESIGNED - GJE	REVISED -
PLOT SCALE = 100.0097' / in.	DRAWN - GJE	REVISED -
PLOT DATE = 1/13/2025	CHECKED - DBB	REVISED -
	DATE - 11/7/2024	REVISED -

**STATE OF ILLINOIS
DEPARTMENT OF TRANSPORTATION**

**ILLINOIS ROUTE 38 - EAST STATE STREET
SUGGESTED STAGES OF CONSTRUCTION AND TRAFFIC CONTROL
SANITARY SEWER PRE-STAGE**

SCALE: 1"=50' SHEET 12 OF 49 SHEETS STA. 139+00 TO STA. 169+00

F.A.U. RTE.	SECTION	COUNTY	TOTAL SHEETS	SHEET NO.
0347	05-00102-00-PV	KANE	488	108
CONTRACT NO. 61J84				
ILLINOIS FED. AID PROJECT				

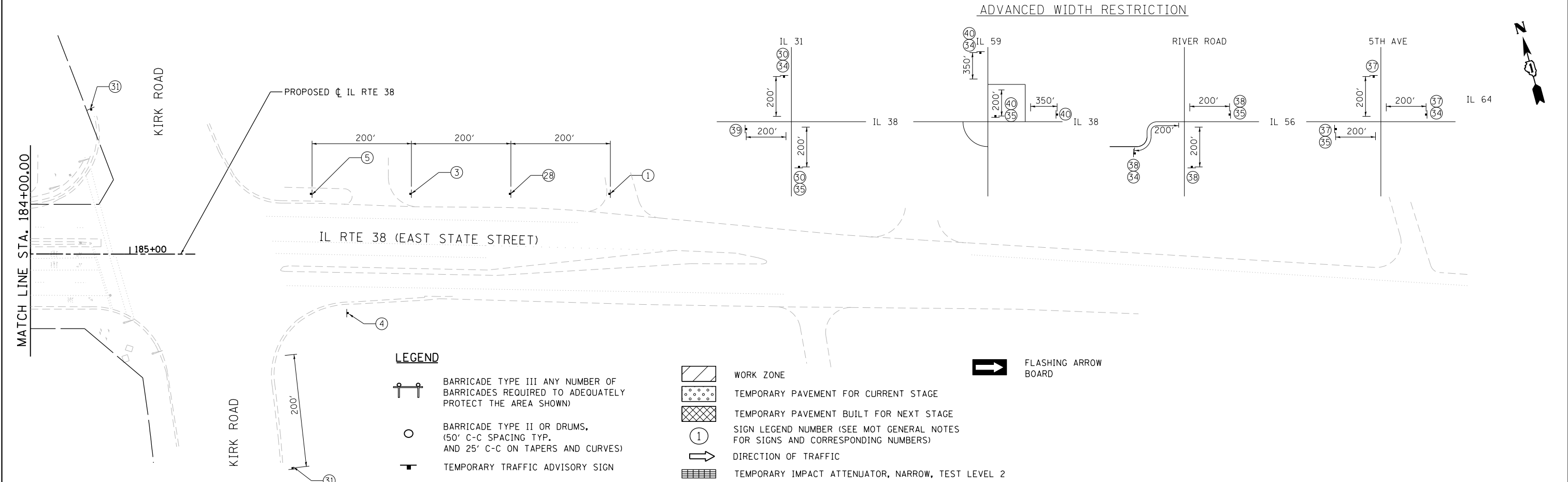
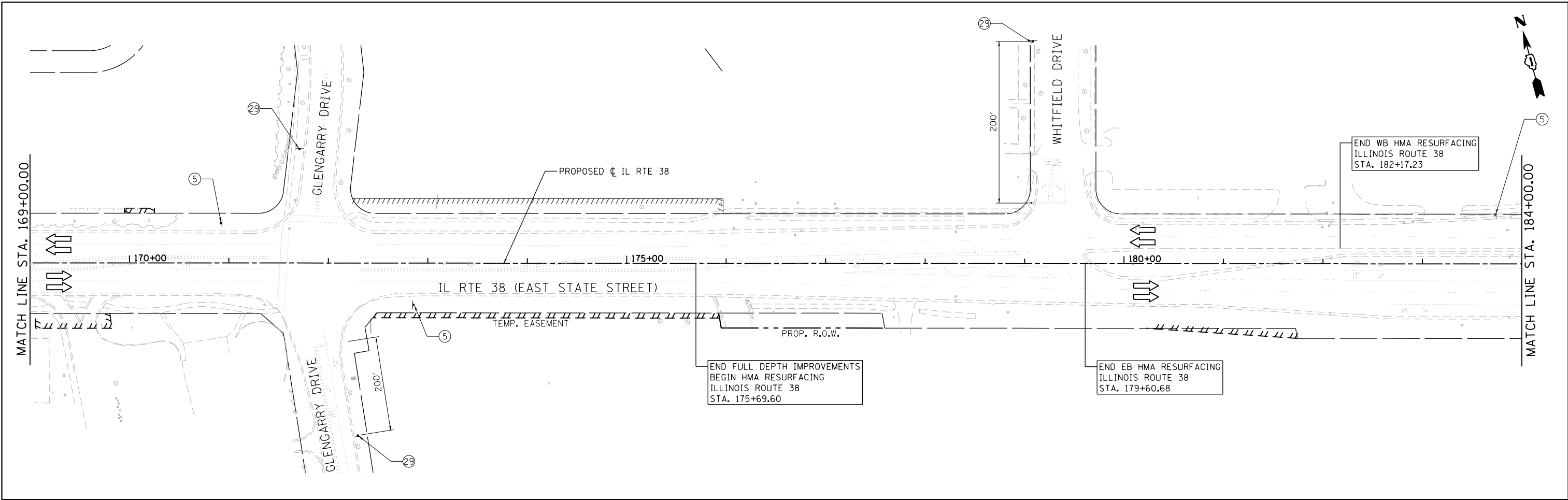

LEGEND

- BARRICADE TYPE III ANY NUMBER OF BARRICADES REQUIRED TO ADEQUATELY PROTECT THE AREA SHOWN)
- BARRICADE TYPE II OR DRUMS, (50' C-C SPACING TYP. AND 25' C-C ON TAPERS AND CURVES)
- TEMPORARY TRAFFIC ADVISORY SIGN
- WORK ZONE
- TEMPORARY PAVEMENT FOR CURRENT STAGE
- TEMPORARY PAVEMENT BUILT FOR NEXT STAGE
- SIGN LEGEND NUMBER (SEE MOT GENERAL NOTES FOR SIGNS AND CORRESPONDING NUMBERS)
- DIRECTION OF TRAFFIC
- TEMPORARY IMPACT ATTENUATOR, NARROW, TEST LEVEL 2
- FLASHING ARROW BOARD

FILE NAME = FA\961-000 Genevo East State St\CAADD_Sheets\961-000_SHT_MOT_S1C-0.03.dgn

BLA, Inc.

USER NAME = tnestor	DESIGNED - GJE	REVISED -
	DRAWN - GJE	REVISED -
PLOT SCALE = 100.0000' / in.	CHECKED - DBB	REVISED -
PLOT DATE = 1/13/2025	DATE - 11/7/2024	REVISED -

**STATE OF ILLINOIS
DEPARTMENT OF TRANSPORTATION**

**ILLINOIS ROUTE 38 - EAST STATE STREET
SUGGESTED STAGES OF CONSTRUCTION AND TRAFFIC CONTROL
SANITARY SEWER PRE-STAGE**

SCALE: 1"=50'

SHEET 13 OF 49 SHEETS STA. 169+00 TO STA. 185+00

F.A.U. RTE.	SECTION	COUNTY	TOTAL SHEETS	SHEET NO.
0347	05-00102-00-PV	KANE	488	109
CONTRACT NO. 61J84				
ILLINOIS FED. AID PROJECT				

FILE NAME = F:\961-000 Genevo East State St\CADD_Sheets\961-000_SHT_MOT_STG-04.dgn

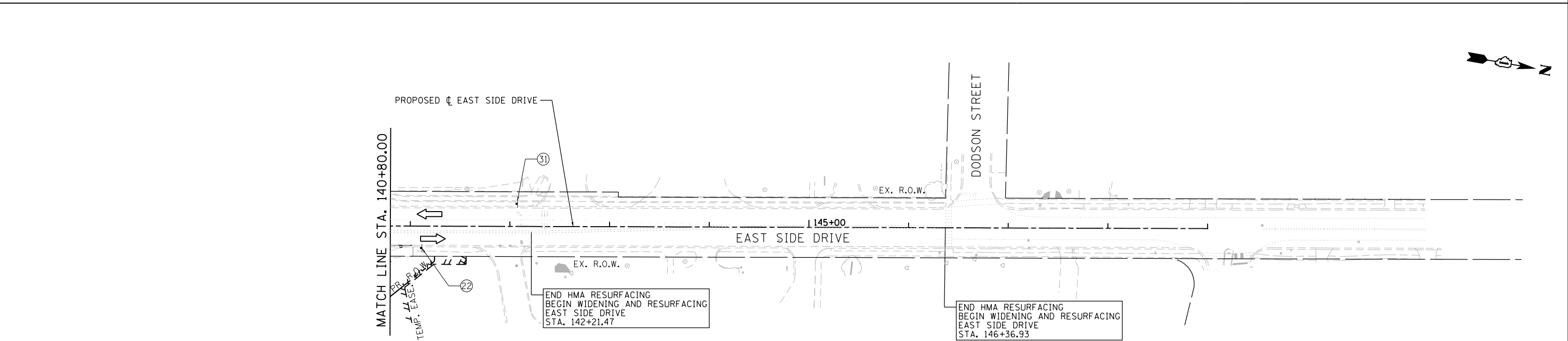
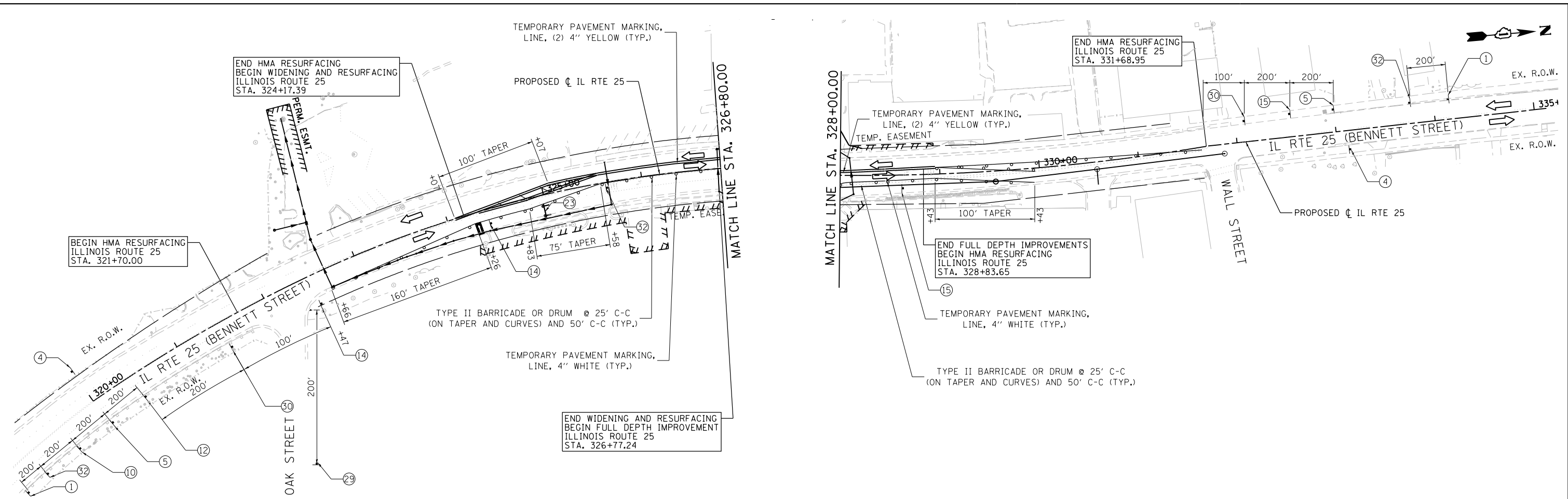

LEGEND

	BARRICADE TYPE III ANY NUMBER OF BARRICADES REQUIRED TO ADEQUATELY PROTECT THE AREA SHOWN)		WORK ZONE		FLASHING ARROW BOARD
	BARRICADE TYPE II OR DRUMS, (50' C-C SPACING TYP. AND 25' C-C ON TAPERS AND CURVES)		TEMPORARY PAVEMENT FOR CURRENT STAGE		
	TEMPORARY TRAFFIC ADVISORY SIGN		TEMPORARY PAVEMENT BUILT FOR NEXT STAGE		
			SIGN LEGEND NUMBER (SEE MOT GENERAL NOTES FOR SIGNS AND CORRESPONDING NUMBERS)		
			DIRECTION OF TRAFFIC		
			TEMPORARY IMPACT ATTENUATOR, NARROW, TEST LEVEL 2		

BLA, Inc.

USER NAME = tnestor	DESIGNED - GJE	REVISED -
PLOT SCALE = 100.0000' / in.	DRAWN - GJE	REVISED -
PLOT DATE = 1/13/2025	CHECKED - DBB	REVISED -
	DATE - 11/7/2024	REVISED -

**STATE OF ILLINOIS
DEPARTMENT OF TRANSPORTATION**

**ILLINOIS ROUTE 38 - EAST STATE STREET
SUGGESTED STAGES OF CONSTRUCTION AND TRAFFIC CONTROL
SANITARY SEWER PRE-STAGE**

SCALE: 1"=50' SHEET 14 OF 49 SHEETS STA. TO STA.

F.A.U. RTE.	SECTION	COUNTY	TOTAL SHEETS	SHEET NO.
0347	05-00102-00-PV	KANE	488	110
				CONTRACT NO. 61J84
ILLINOIS FED. AID PROJECT				

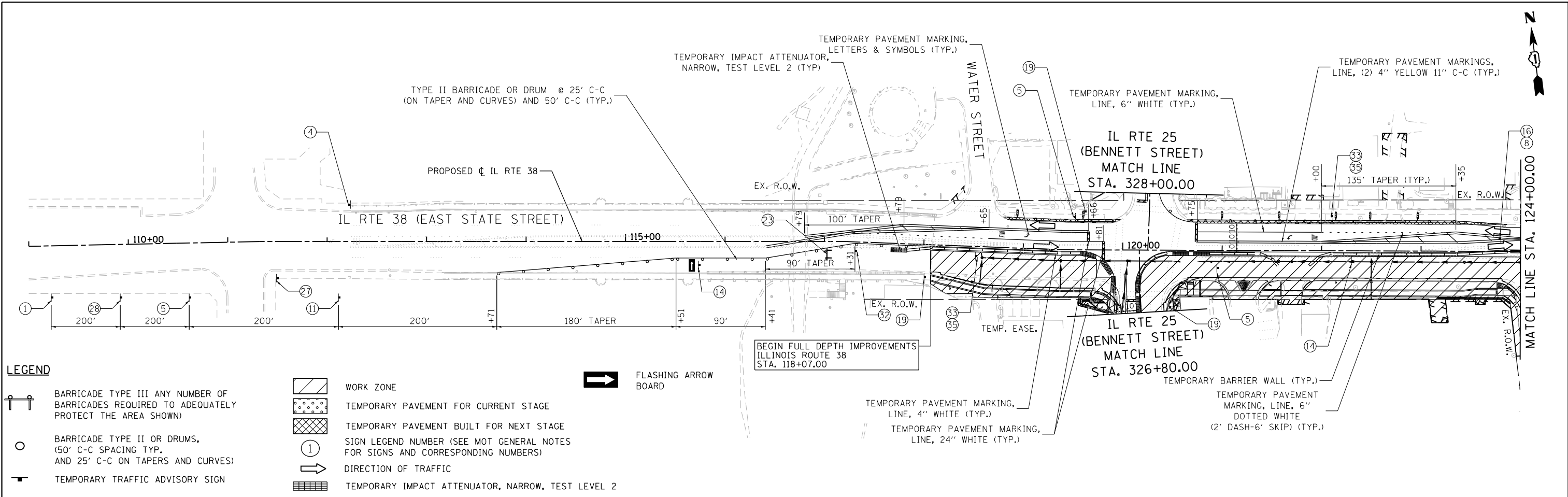

LEGEND

	BARRICADE TYPE III ANY NUMBER OF BARRICADES REQUIRED TO ADEQUATELY PROTECT THE AREA SHOWN)		WORK ZONE		FLASHING ARROW BOARD
	BARRICADE TYPE II OR DRUMS, (50' C-C SPACING TYP. AND 25' C-C ON TAPERS AND CURVES)		TEMPORARY PAVEMENT FOR CURRENT STAGE		
	TEMPORARY TRAFFIC ADVISORY SIGN		TEMPORARY PAVEMENT BUILT FOR NEXT STAGE		
			SIGN LEGEND NUMBER (SEE MOT GENERAL NOTES FOR SIGNS AND CORRESPONDING NUMBERS)		
			DIRECTION OF TRAFFIC		
			TEMPORARY IMPACT ATTENUATOR, NARROW, TEST LEVEL 2		

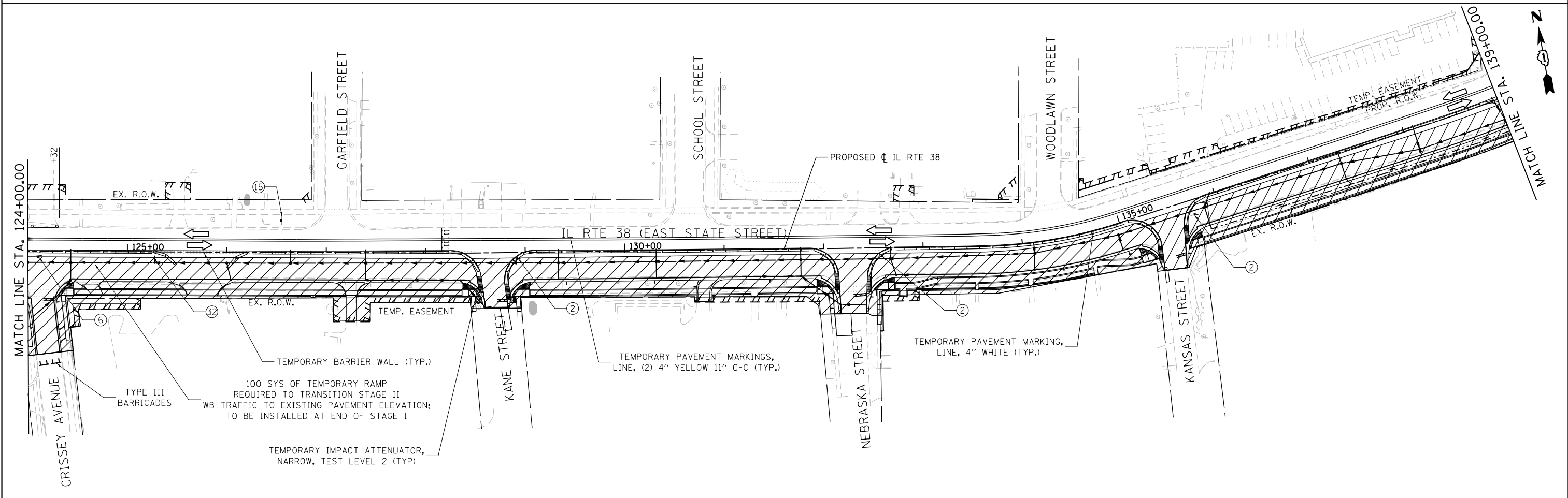





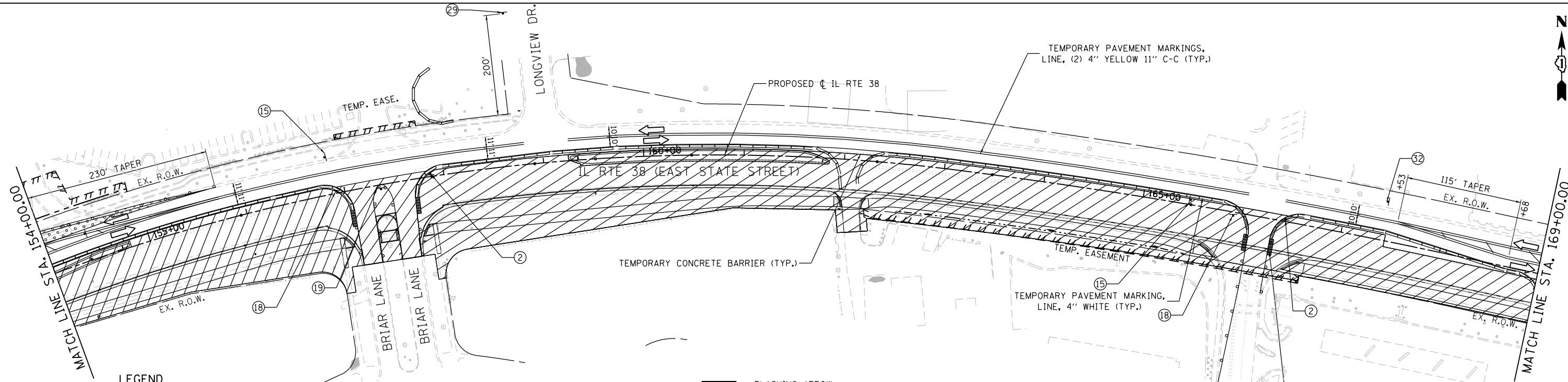
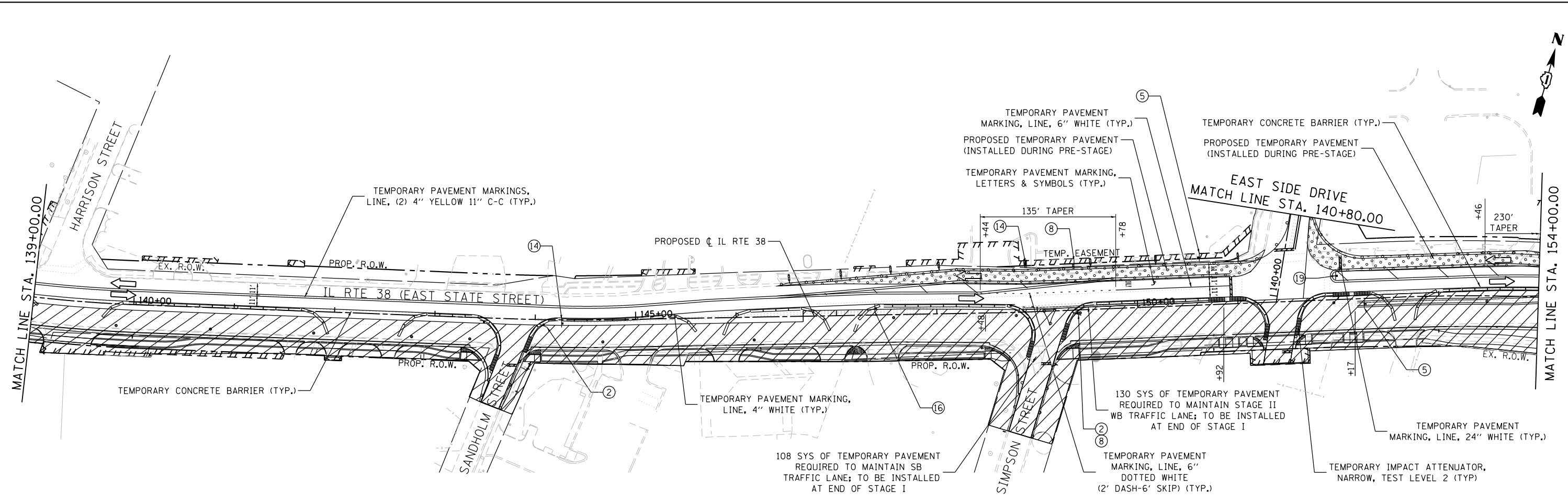



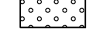

	USER NAME = tnestor	DESIGNED - GJE	REVISED -	STATE OF ILLINOIS DEPARTMENT OF TRANSPORTATION	ILLINOIS ROUTE 38 - EAST STATE STREET SUGGESTED STAGES OF CONSTRUCTION AND TRAFFIC CONTROL - STAGE 1	F.A.U. RTE. 0347	SECTION 05-00102-00-PV	COUNTY KANE	TOTAL SHEETS 488	SHEET NO. 111	
	PLOT SCALE = 100.0000' / in.	CHECKED - DBB	REVISED -			SCALE: 1"=50'	SHEET 15 OF 49 SHEETS	STA. 112+00 TO STA. 139+00	CONTRACT NO. 61J84		ILLINOIS FED. AID PROJECT
	PLOT DATE = 1/13/2025	DATE - 11/7/2024	REVISED -								

FILE NAME = FA\961-000 Genevo East State St\CA000_Sheets\961-0000_SHT_MOT_STC-1-01.dgn

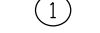

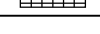
LEGEND

-  BARRICADE TYPE III ANY NUMBER OF BARRICADES REQUIRED TO ADEQUATELY PROTECT THE AREA SHOWN
-  BARRICADE TYPE II OR DRUMS, (50' C-C SPACING TYP. AND 25' C-C ON TAPERS AND CURVES)
-  TEMPORARY TRAFFIC ADVISORY SIGN
-  WORK ZONE
-  TEMPORARY PAVEMENT FOR CURRENT STAGE
-  TEMPORARY PAVEMENT BUILT FOR NEXT STAGE
-  SIGN LEGEND NUMBER (SEE MOT GENERAL NOTES FOR SIGNS AND CORRESPONDING NUMBERS)
-  DIRECTION OF TRAFFIC
-  TEMPORARY IMPACT ATTENUATOR, NARROW, TEST LEVEL 2
-  FLASHING ARROW BOARD

FILE NAME = FA\961-000 Genevo East State St.CADD_Sheets\961-000_SHT_MOT_STIC-1.02.dgn



USER NAME = tnestor	DESIGNED - GJE	REVISED -
PLOT SCALE = 100.0000' / in.	DRAWN - GJE	REVISED -
PLOT DATE = 1/13/2025	CHECKED - DBB	REVISED -
	DATE - 11/7/2024	REVISED -

**STATE OF ILLINOIS
DEPARTMENT OF TRANSPORTATION**

**ILLINOIS ROUTE 38 - EAST STATE STREET
SUGGESTED STAGES OF CONSTRUCTION AND TRAFFIC CONTROL - STAGE 1**

SCALE: 1"=50' SHEET 16 OF 49 SHEETS STA. 139+00 TO STA. 169+00

F.A.U. RTE.	SECTION	COUNTY	TOTAL SHEETS	SHEET NO.
0347	05-00102-00-PV	KANE	488	112
CONTRACT NO. 61J84				
ILLINOIS FED. AID PROJECT				

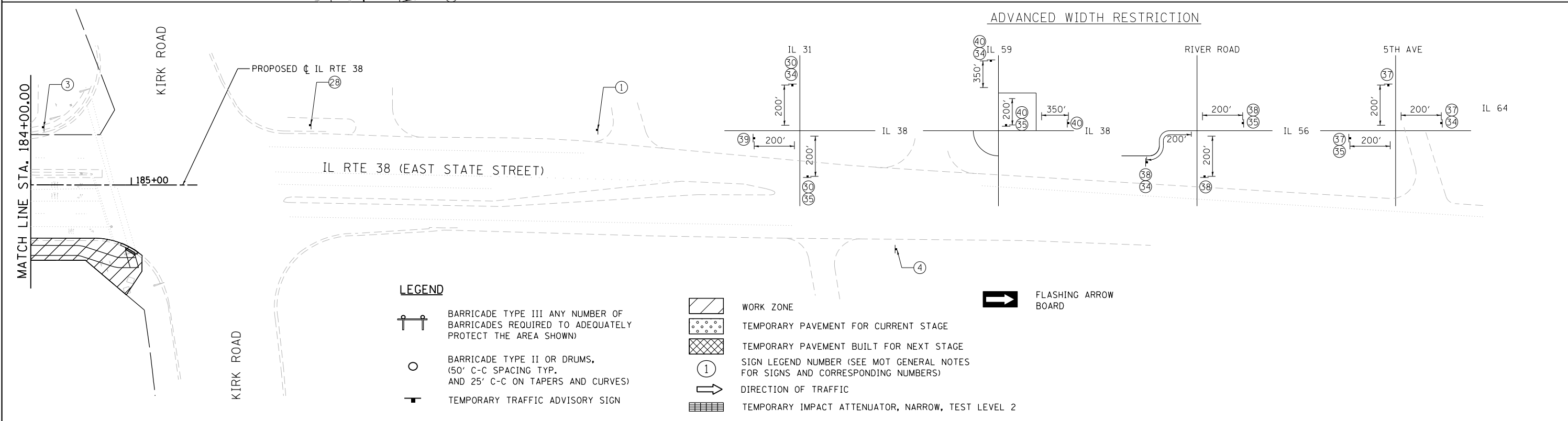
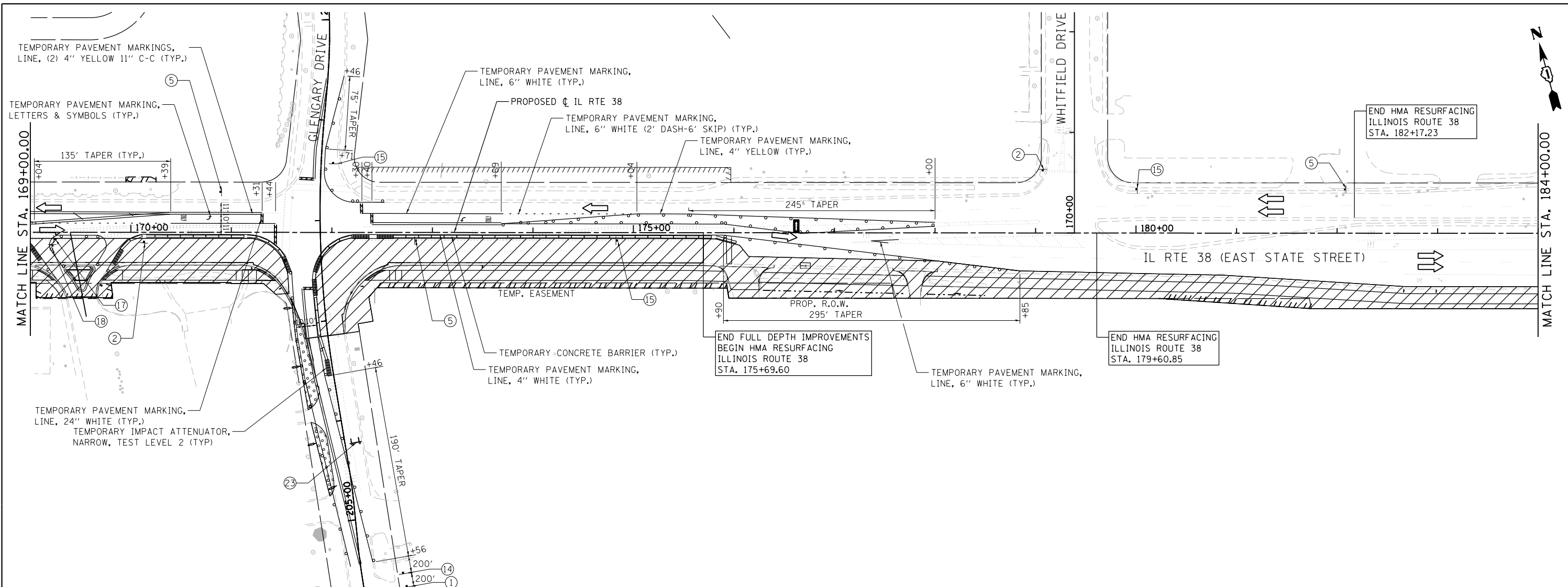

FILE NAME = F:\961-000 Genevo East State St.CADD.Sheets\961-000_SHT_MOT_STG-1.03.dgn



USER NAME = tnestor	DESIGNED - GJE	REVISED -
	DRAWN - GJE	REVISED -
PLOT SCALE = 100.0000' / in.	CHECKED - DBB	REVISED -
PLOT DATE = 1/13/2025	DATE - 11/7/2024	REVISED -

**STATE OF ILLINOIS
DEPARTMENT OF TRANSPORTATION**

**ILLINOIS ROUTE 38 - EAST STATE STREET
SUGGESTED STAGES OF CONSTRUCTION AND TRAFFIC CONTROL - STAGE 1**

SCALE: 1"=50' SHEET 17 OF 49 SHEETS STA. 169+00 TO STA. 185+00

F.A.U. RTE.	SECTION	COUNTY	TOTAL SHEETS	SHEET NO.
0347	05-00102-00-PV	KANE	488	113
CONTRACT NO. 61J84				
ILLINOIS FED. AID PROJECT				

FILE NAME = F:\961-000 Genevo East State St.CADD.Sheets\961-000_SHT_MOT_STC-1.04.dgn

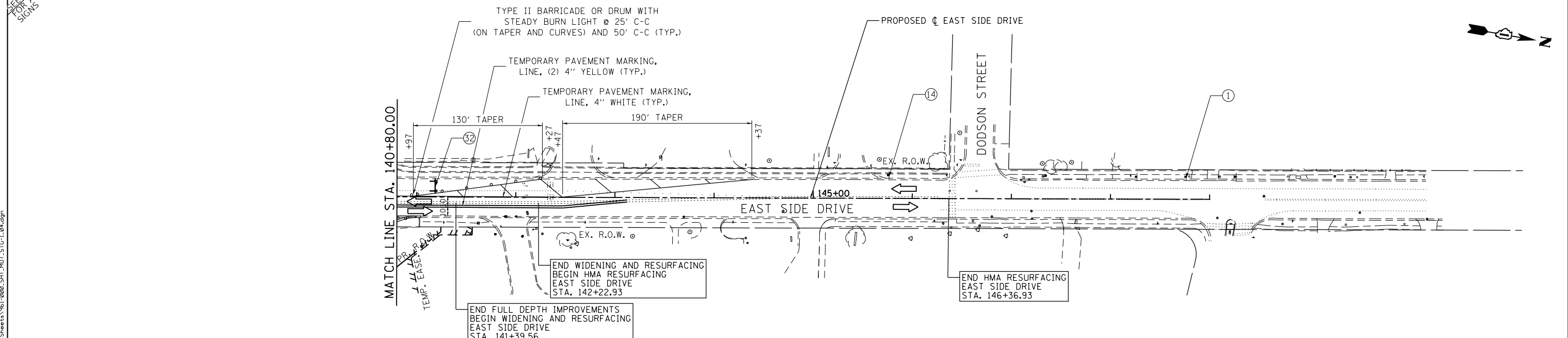
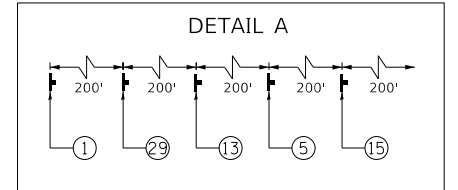
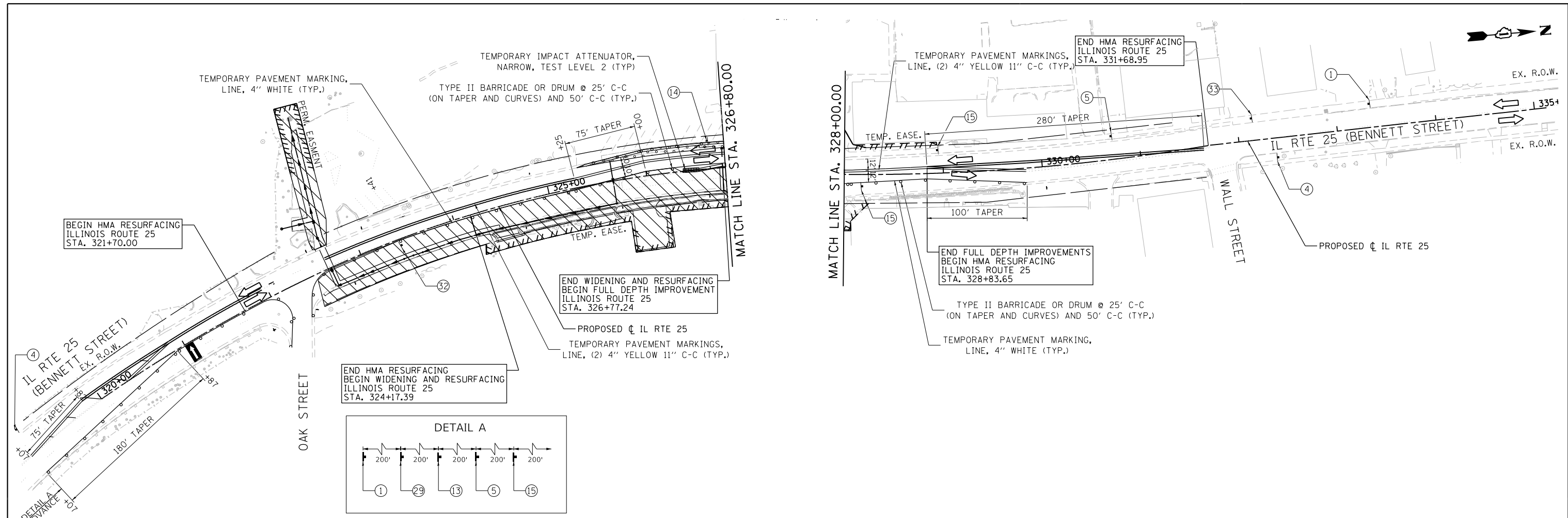

- LEGEND**
- BARRICADE TYPE III ANY NUMBER OF BARRICADES REQUIRED TO ADEQUATELY PROTECT THE AREA SHOWN
 - BARRICADE TYPE II OR DRUMS, (50' C-C SPACING TYP. AND 25' C-C ON TAPERS AND CURVES)
 - TEMPORARY TRAFFIC ADVISORY SIGN
 - WORK ZONE
 - TEMPORARY PAVEMENT FOR CURRENT STAGE
 - TEMPORARY PAVEMENT BUILT FOR NEXT STAGE
 - SIGN LEGEND NUMBER (SEE MOT GENERAL NOTES FOR SIGNS AND CORRESPONDING NUMBERS)
 - DIRECTION OF TRAFFIC
 - TEMPORARY IMPACT ATTENUATOR, NARROW, TEST LEVEL 2
 - FLASHING ARROW BOARD

	USER NAME = tnestor	DESIGNED - GJE	REVISED -
	PLOT SCALE = 100.0000' / in.	DRAWN - GJE	REVISED -
	PLOT DATE = 1/13/2025	CHECKED - DBB	REVISED -
		DATE - 11/7/2024	REVISED -

**STATE OF ILLINOIS
DEPARTMENT OF TRANSPORTATION**

**ILLINOIS ROUTE 25 - BENNETT STREET AND EAST SIDE DRIVE
SUGGESTED STAGES OF CONSTRUCTION AND TRAFFIC CONTROL - STAGE 1**

SCALE: 1"=50' SHEET 18 OF 49 SHEETS STA. TO STA.

F.A.U. RTE.	SECTION	COUNTY	TOTAL SHEETS	SHEET NO.
0347	05-00102-00-PV	KANE	488	114
CONTRACT NO. 61J84				
ILLINOIS FED. AID PROJECT				

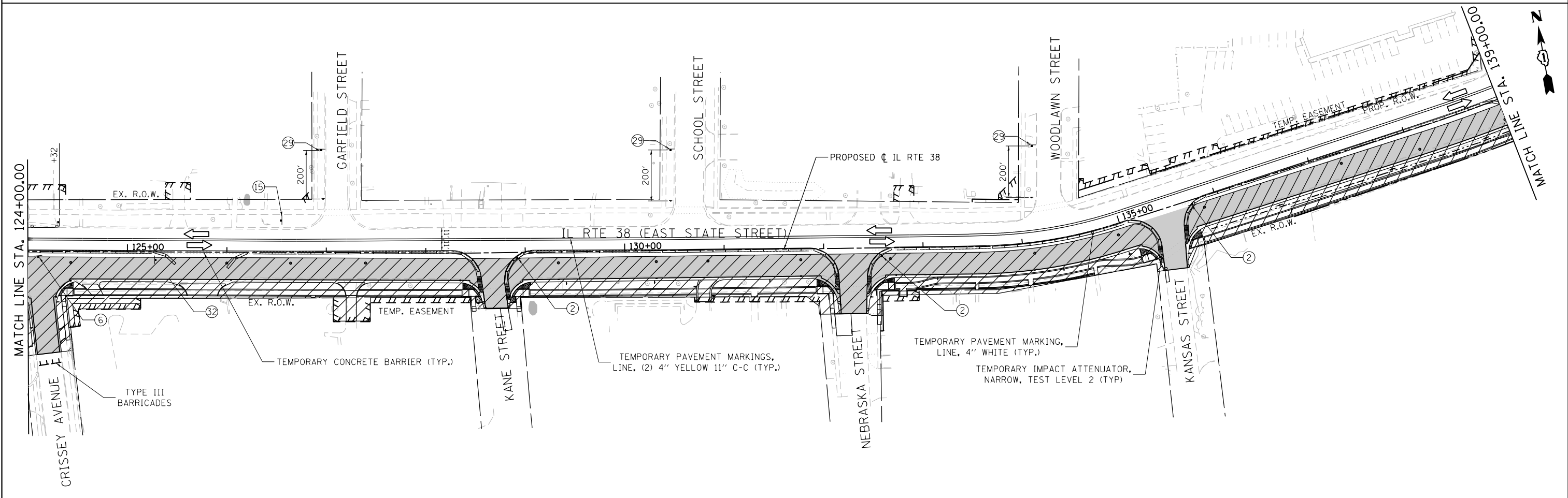
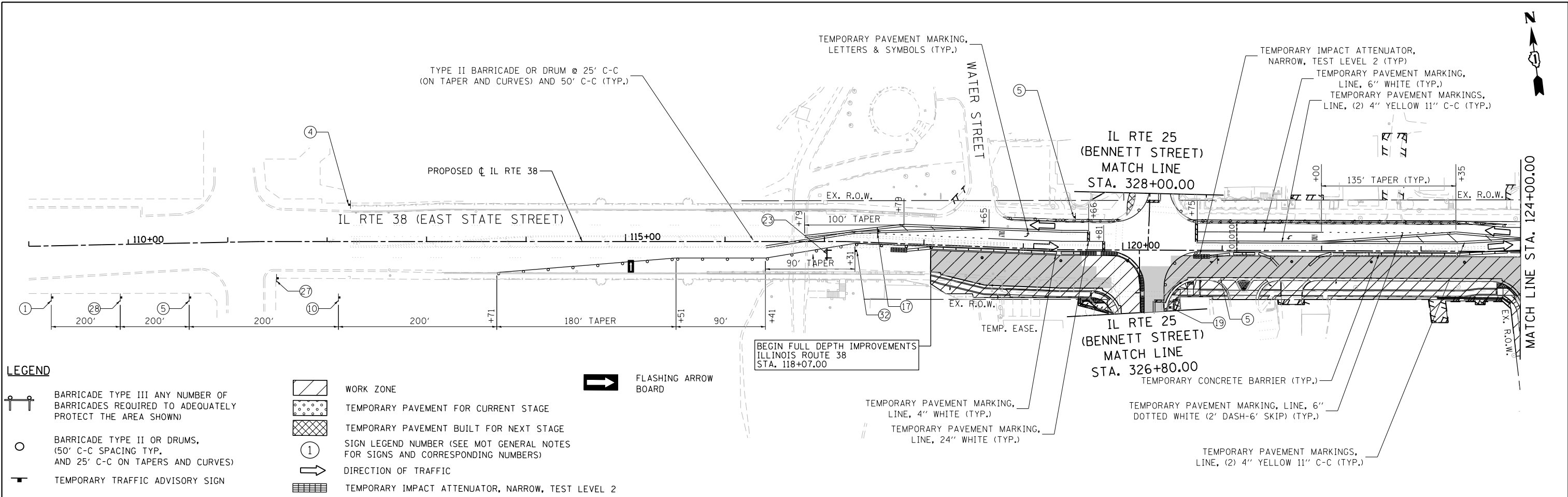

FILE NAME = FA\961-000 Genevo East State St\CA00_Sheets\961-000_SHT_MOT_STG-1A.dwg

	USER NAME = tnestor	DESIGNED - GJE	REVISED -
	PLOT SCALE = 100.0000' / in.	DRAWN - GJE	REVISED -
	PLOT DATE = 1/13/2025	CHECKED - DBB	REVISED -
		DATE - 11/7/2024	REVISED -

**STATE OF ILLINOIS
DEPARTMENT OF TRANSPORTATION**

**ILLINOIS ROUTE 38 - EAST STATE STREET
SUGGESTED STAGES OF CONSTRUCTION AND TRAFFIC CONTROL - STAGE 1A**

F.A.U. RTE.	SECTION	COUNTY	TOTAL SHEETS	SHEET NO.
0347	05-00102-00-PV	KANE	488	115
CONTRACT NO. 61J84				
ILLINOIS FED. AID PROJECT				

SCALE: 1"=50' SHEET 19 OF 49 SHEETS STA. 112+00 TO STA. 139+00

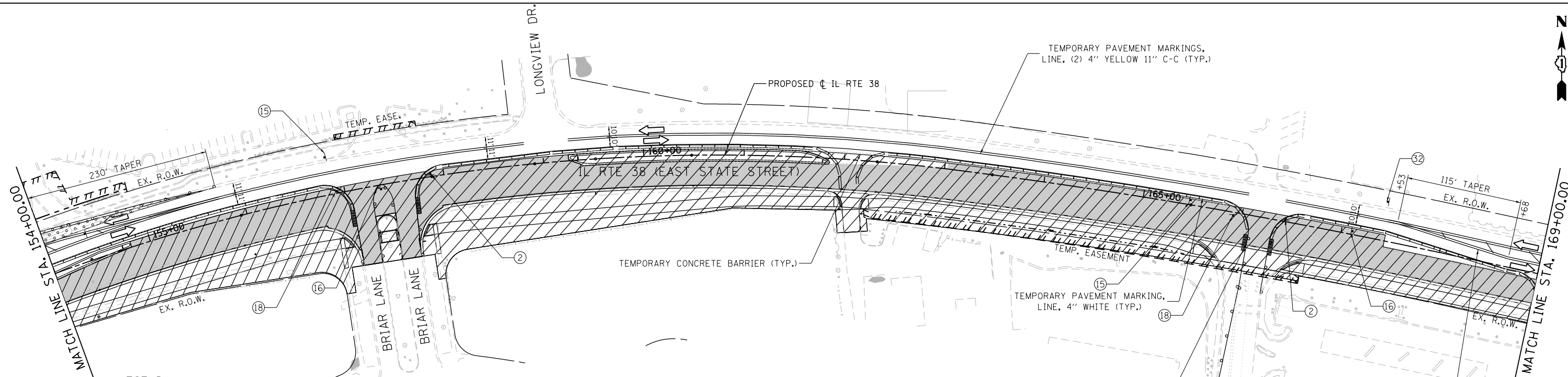
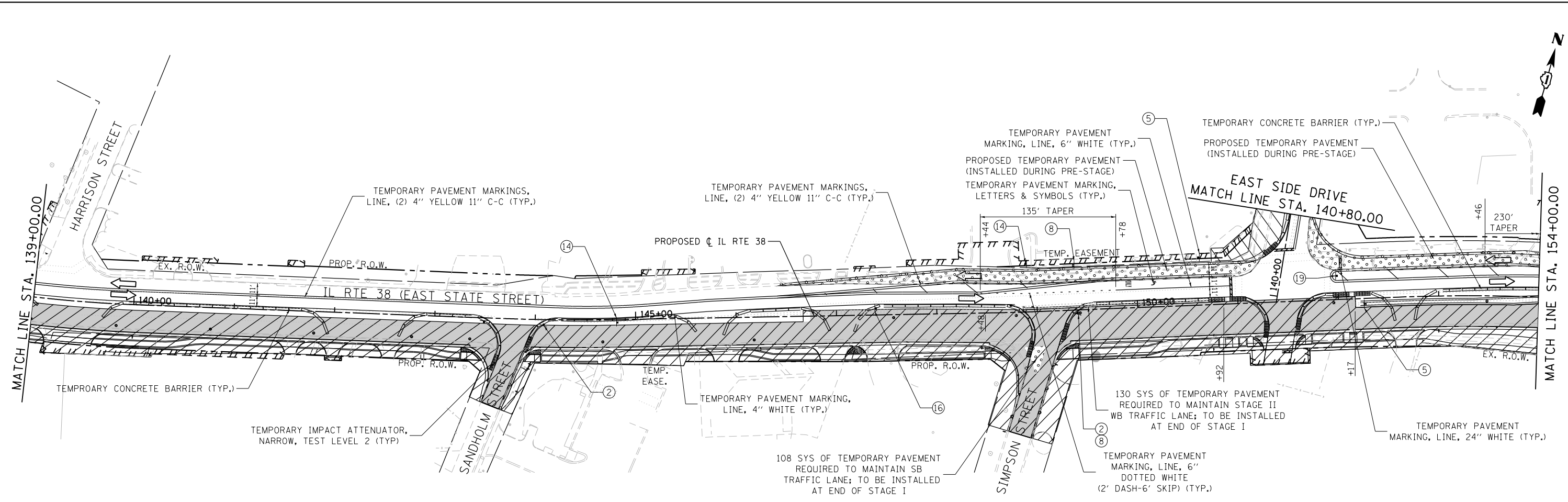

LEGEND

- BARRICADE TYPE III (ANY NUMBER OF BARRICADES REQUIRED TO ADEQUATELY PROTECT THE AREA SHOWN)
- BARRICADE TYPE II OR DRUMS, (50' C-C SPACING TYP. AND 25' C-C ON TAPERS AND CURVES)
- TEMPORARY TRAFFIC ADVISORY SIGN
- WORK ZONE
- TEMPORARY PAVEMENT FOR CURRENT STAGE
- TEMPORARY PAVEMENT BUILT FOR NEXT STAGE
- SIGN LEGEND NUMBER (SEE MOT GENERAL NOTES FOR SIGNS AND CORRESPONDING NUMBERS)
- DIRECTION OF TRAFFIC
- TEMPORARY IMPACT ATTENUATOR, NARROW, TEST LEVEL 2
- FLASHING ARROW BOARD

FILE NAME = FA\961-000 Genevo East State St\CADD_Sheets\961-000_SHT_MOT_STG-1A_02.dgn



USER NAME = tnestor	DESIGNED - GJE	REVISED -
	DRAWN - GJE	REVISED -
PLOT SCALE = 100.0000' / in.	CHECKED - DBB	REVISED -
PLOT DATE = 1/13/2025	DATE - 11/7/2024	REVISED -

**STATE OF ILLINOIS
DEPARTMENT OF TRANSPORTATION**

**ILLINOIS ROUTE 38 - EAST STATE STREET
SUGGESTED STAGES OF CONSTRUCTION AND TRAFFIC CONTROL - STAGE 1A**

SCALE: 1"=50' SHEET 20 OF 49 SHEETS STA. 139+00 TO STA. 169+00

F.A.U. RTE.	SECTION	COUNTY	TOTAL SHEETS	SHEET NO.
0347	05-00102-00-PV	KANE	488	116
CONTRACT NO. 61J84				
ILLINOIS FED. AID PROJECT				

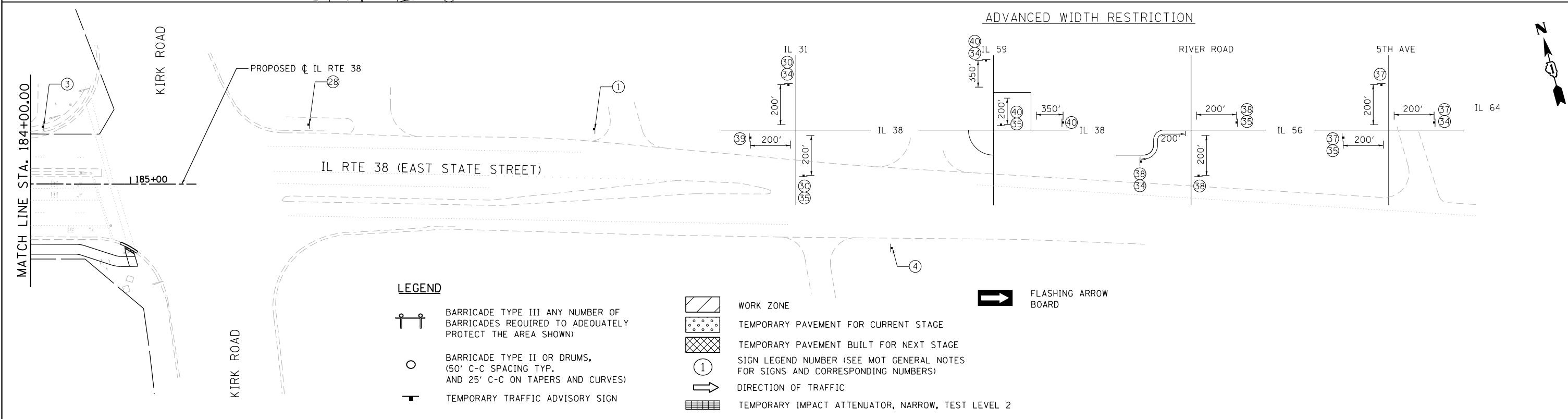
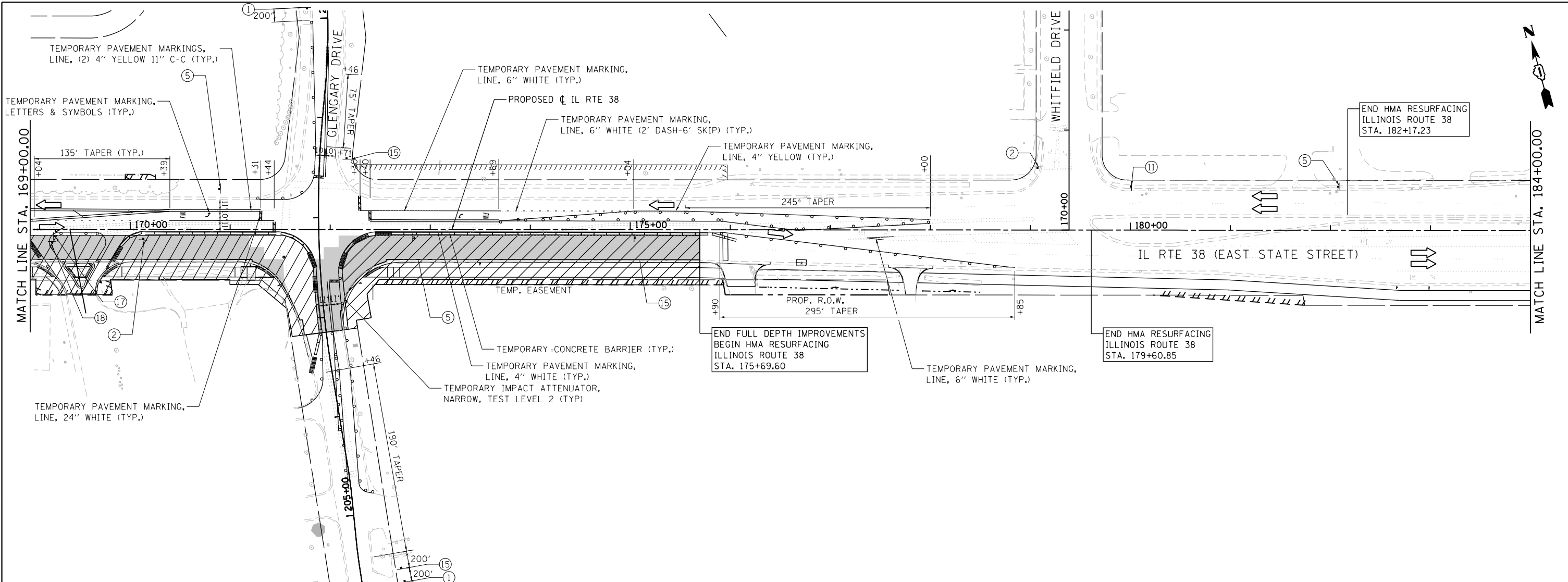

	USER NAME = tnestor	DESIGNED - GJE	REVISED -	STATE OF ILLINOIS DEPARTMENT OF TRANSPORTATION	ILLINOIS ROUTE 38 - EAST STATE STREET SUGGESTED STAGES OF CONSTRUCTION AND TRAFFIC CONTROL - STAGE 1A	F.A.U. RTE. = 0347	SECTION = 05-00102-00-PV	COUNTY = KANE	TOTAL SHEETS = 488	SHEET NO. = 117
	PLOT SCALE = 100.0000' / in.	CHECKED - DBB	REVISED -			SCALE: 1"=50'	SHEET 21 OF 49 SHEETS	STA. 169+00 TO STA. 185+00	CONTRACT NO. 61J84	
	PLOT DATE = 1/13/2025	DATE = 11/7/2024	REVISED -							

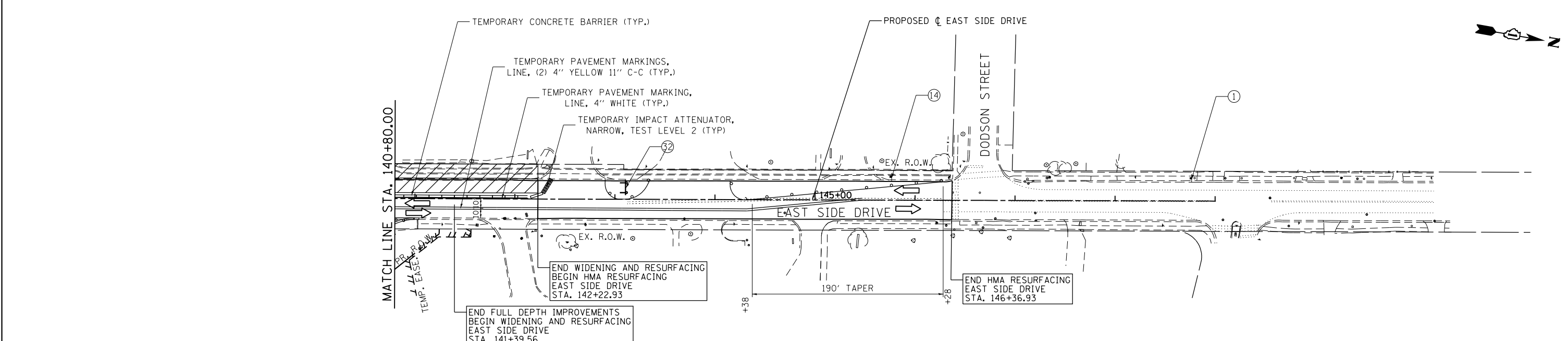
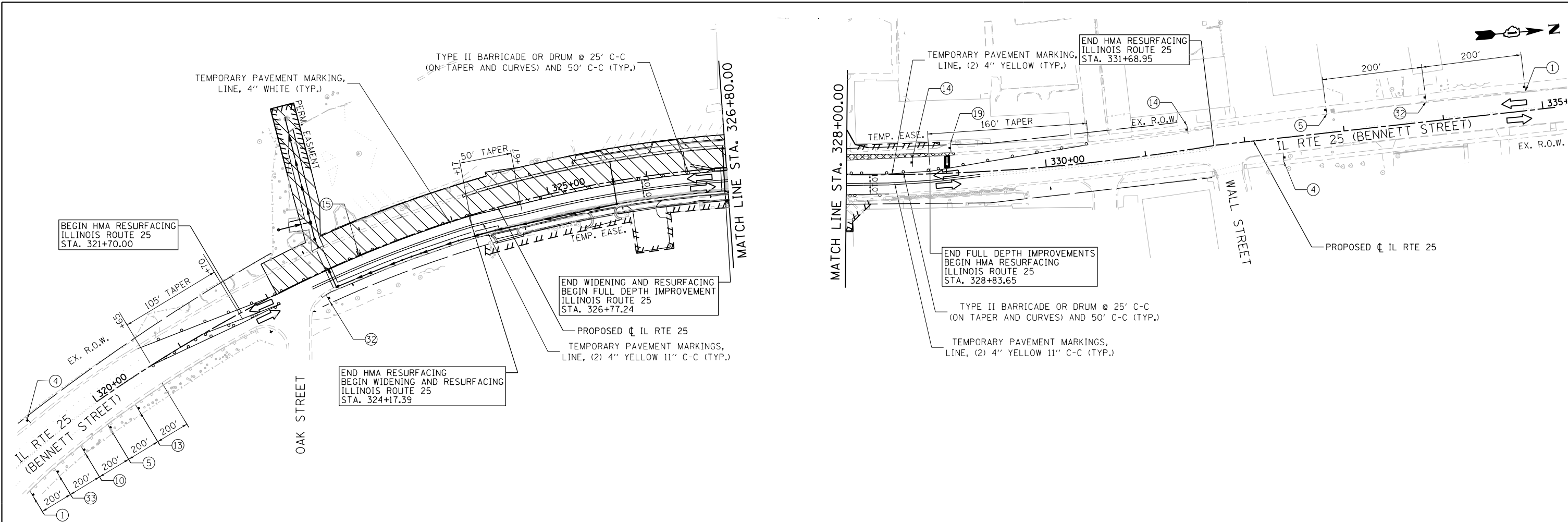

LEGEND

- BARRICADE TYPE III ANY NUMBER OF BARRICADES REQUIRED TO ADEQUATELY PROTECT THE AREA SHOWN
- BARRICADE TYPE II OR DRUMS, (50' C-C SPACING TYP. AND 25' C-C ON TAPERS AND CURVES)
- TEMPORARY TRAFFIC ADVISORY SIGN
- WORK ZONE
- TEMPORARY PAVEMENT FOR CURRENT STAGE
- TEMPORARY PAVEMENT BUILT FOR NEXT STAGE
- SIGN LEGEND NUMBER (SEE MOT GENERAL NOTES FOR SIGNS AND CORRESPONDING NUMBERS)
- DIRECTION OF TRAFFIC
- TEMPORARY IMPACT ATTENUATOR, NARROW, TEST LEVEL 2
- FLASHING ARROW BOARD

FILE NAME = F:\961-000 Genevo East State St\CADD_Sheets\961-000_SHT_MOT_STC-1A_04.dgn



USER NAME = tnestor	DESIGNED - GJE	REVISED -
	DRAWN - GJE	REVISED -
PLOT SCALE = 100.0000' / in.	CHECKED - DBB	REVISED -
PLOT DATE = 1/13/2025	DATE - 11/7/2024	REVISED -

**STATE OF ILLINOIS
DEPARTMENT OF TRANSPORTATION**

**ILLINOIS ROUTE 25 - BENNETT STREET AND EAST SIDE DRIVE
SUGGESTED STAGES OF CONSTRUCTION AND TRAFFIC CONTROL - STAGE 1A**

SCALE: 1"=50' SHEET 22 OF 49 SHEETS STA. TO STA.

F.A.U. RTE. 0347	SECTION 05-00102-00-PV	COUNTY KANE	TOTAL SHEETS 488	SHEET NO. 118
				CONTRACT NO. 61J84
ILLINOIS FED. AID PROJECT				

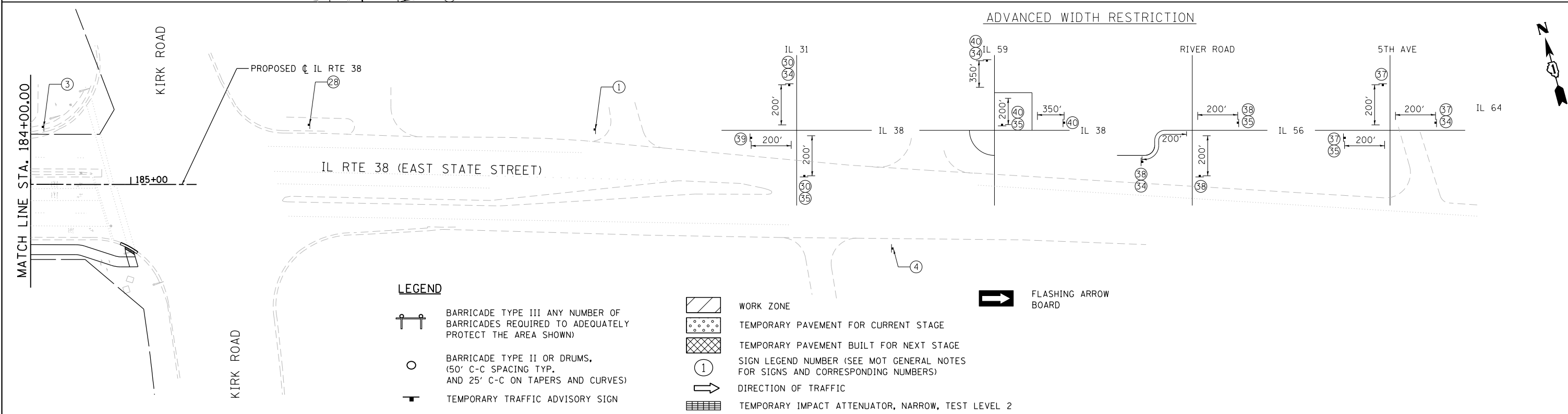
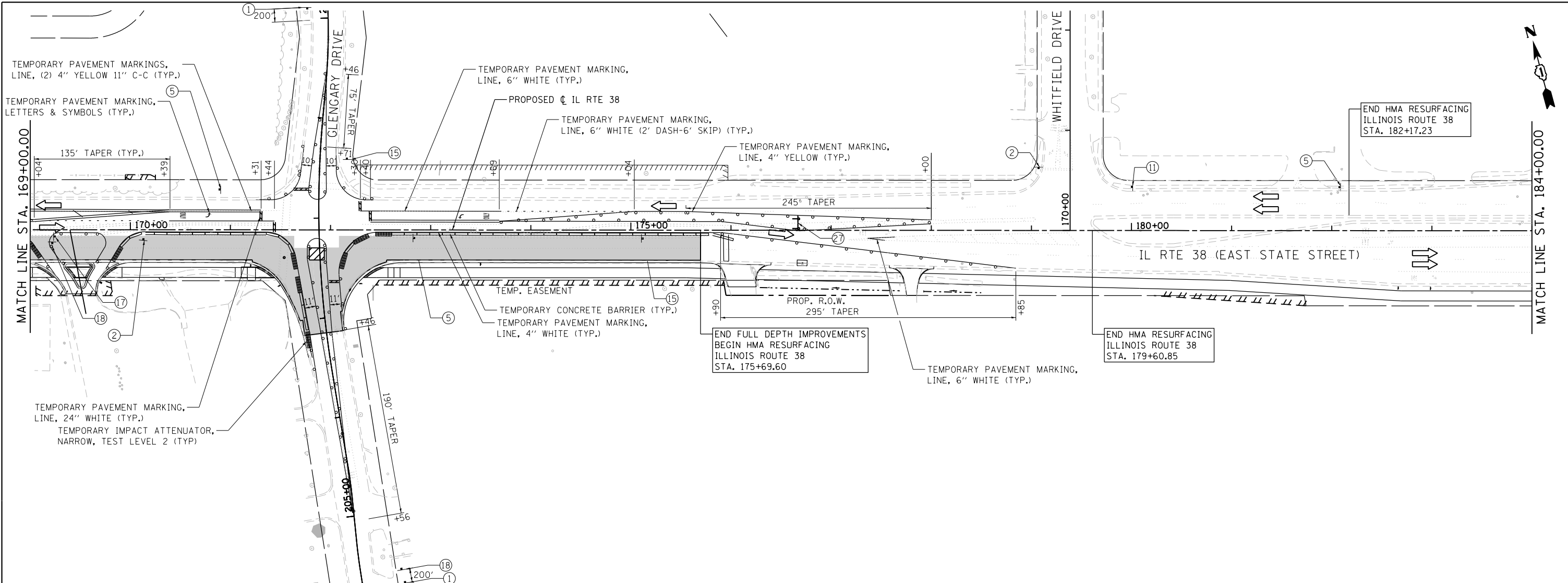

LEGEND

- BARRICADE TYPE III ANY NUMBER OF BARRICADES REQUIRED TO ADEQUATELY PROTECT THE AREA SHOWN)
- BARRICADE TYPE II OR DRUMS, (50' C-C SPACING TYP. AND 25' C-C ON TAPERS AND CURVES)
- TEMPORARY TRAFFIC ADVISORY SIGN
- WORK ZONE
- TEMPORARY PAVEMENT FOR CURRENT STAGE
- TEMPORARY PAVEMENT BUILT FOR NEXT STAGE
- SIGN LEGEND NUMBER (SEE MOT GENERAL NOTES FOR SIGNS AND CORRESPONDING NUMBERS)
- DIRECTION OF TRAFFIC
- TEMPORARY IMPACT ATTENUATOR, NARROW, TEST LEVEL 2
- FLASHING ARROW BOARD

FILE NAME = F:\961-000 Genevo East State St\CAADD_Sheets\961-000_SHT_MOT_STG-1B.dwg



USER NAME = tnestor	DESIGNED - GJE	REVISED -
PLOT SCALE = 100.0000' / in.	DRAWN - GJE	REVISED -
PLOT DATE = 1/13/2025	CHECKED - DBB	REVISED -
	DATE - 11/7/2024	REVISED -











**STATE OF ILLINOIS
DEPARTMENT OF TRANSPORTATION**

**ILLINOIS ROUTE 38 - EAST STATE STREET
SUGGESTED STAGES OF CONSTRUCTION AND TRAFFIC CONTROL - STAGE 1B**

SCALE: 1"=50' SHEET 23 OF 49 SHEETS STA. 169+00 TO STA. 185+00

F.A.U. RTE.	SECTION	COUNTY	TOTAL SHEETS	SHEET NO.
0347	05-00102-00-PV	KANE	488	119
CONTRACT NO. 61J84				
ILLINOIS FED. AID PROJECT				

LEGEND

-  BARRICADE TYPE III ANY NUMBER OF BARRICADES REQUIRED TO ADEQUATELY PROTECT THE AREA SHOWN
-  BARRICADE TYPE II OR DRUMS, (50' C-C SPACING TYP. AND 25' C-C ON TAPERS AND CURVES)
-  TEMPORARY TRAFFIC ADVISORY SIGN
-  WORK ZONE
-  TEMPORARY PAVEMENT FOR CURRENT STAGE
-  TEMPORARY PAVEMENT BUILT FOR NEXT STAGE
-  SIGN LEGEND NUMBER (SEE MOT GENERAL NOTES FOR SIGNS AND CORRESPONDING NUMBERS)
-  DIRECTION OF TRAFFIC
-  TEMPORARY IMPACT ATTENUATOR, NARROW, TEST LEVEL 2
-  FLASHING ARROW BOARD

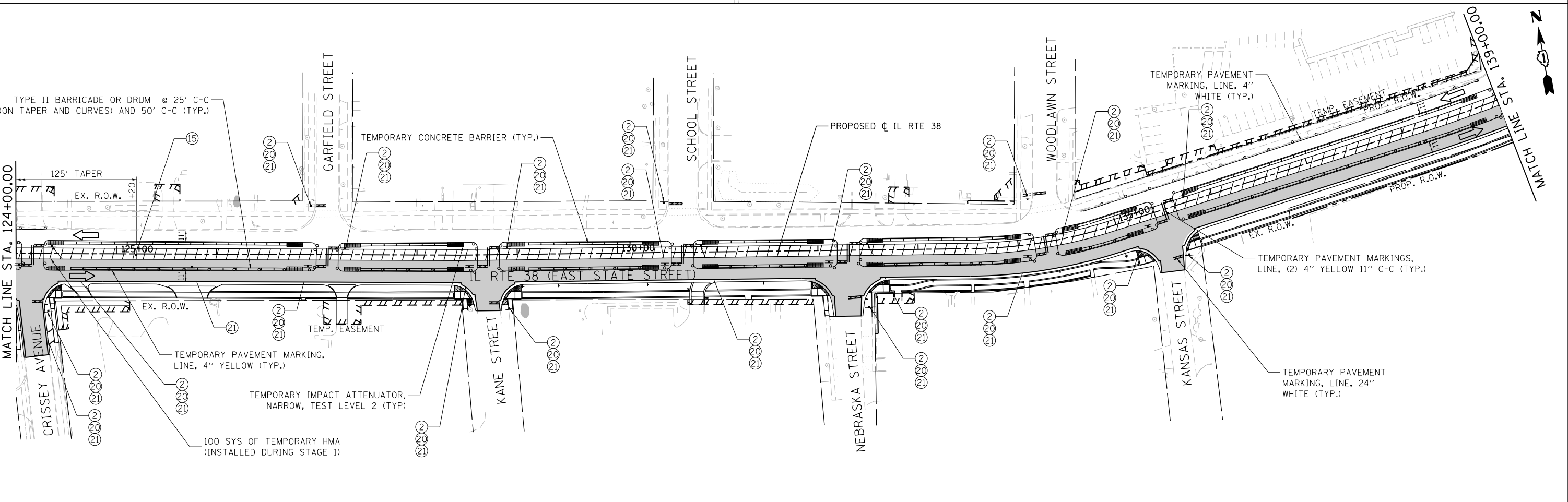
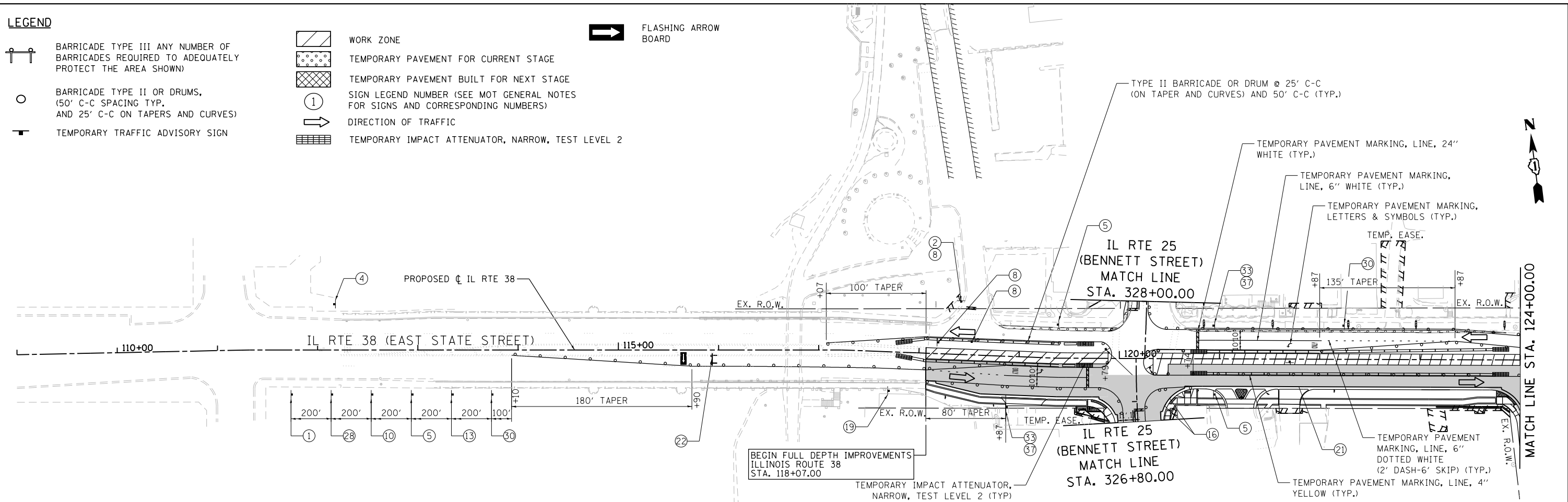

FILE NAME = FA\961-000 Genevo East State St\CA000_Sheets\961-0000_SHT_MOT_STG-2_01.dgn



USER NAME = tnestor	DESIGNED - GJE	REVISED -
PLOT SCALE = 100.0000' / in.	DRAWN - GJE	REVISED -
PLOT DATE = 1/13/2025	CHECKED - DBB	REVISED -
	DATE - 11/7/2024	REVISED -

**STATE OF ILLINOIS
DEPARTMENT OF TRANSPORTATION**

ILLINOIS ROUTE 38 - EAST STATE STREET
SUGGESTED STAGES OF CONSTRUCTION AND TRAFFIC CONTROL - STAGE 2

SCALE: 1"=50'

SHEET 24 OF 49 SHEETS STA. 112+00 TO STA. 139+00

F.A.U. RTE.	SECTION	COUNTY	TOTAL SHEETS	SHEET NO.
0347	05-00102-00-PV	KANE	488	120
CONTRACT NO. 61J84				
ILLINOIS FED. AID PROJECT				

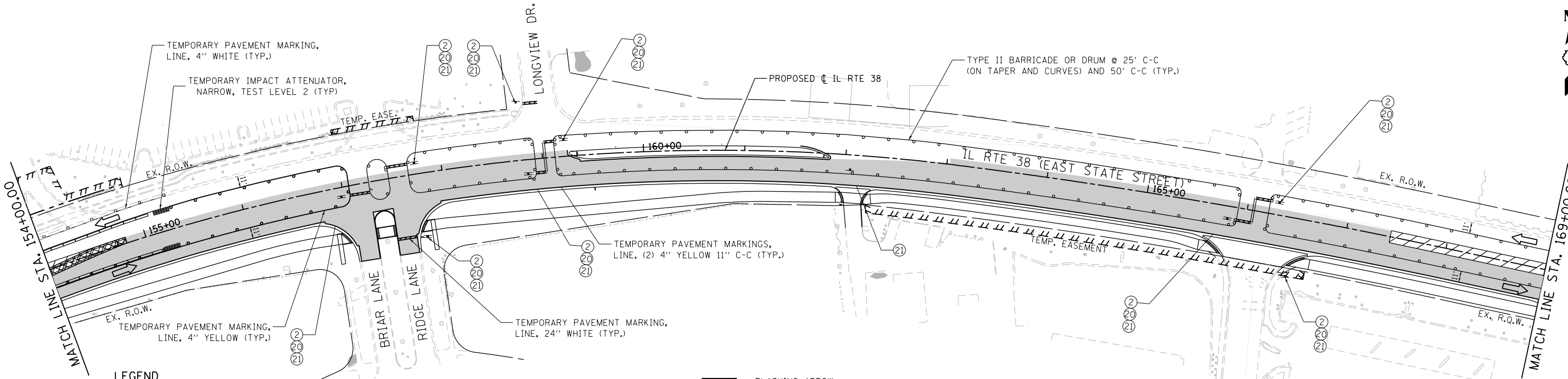
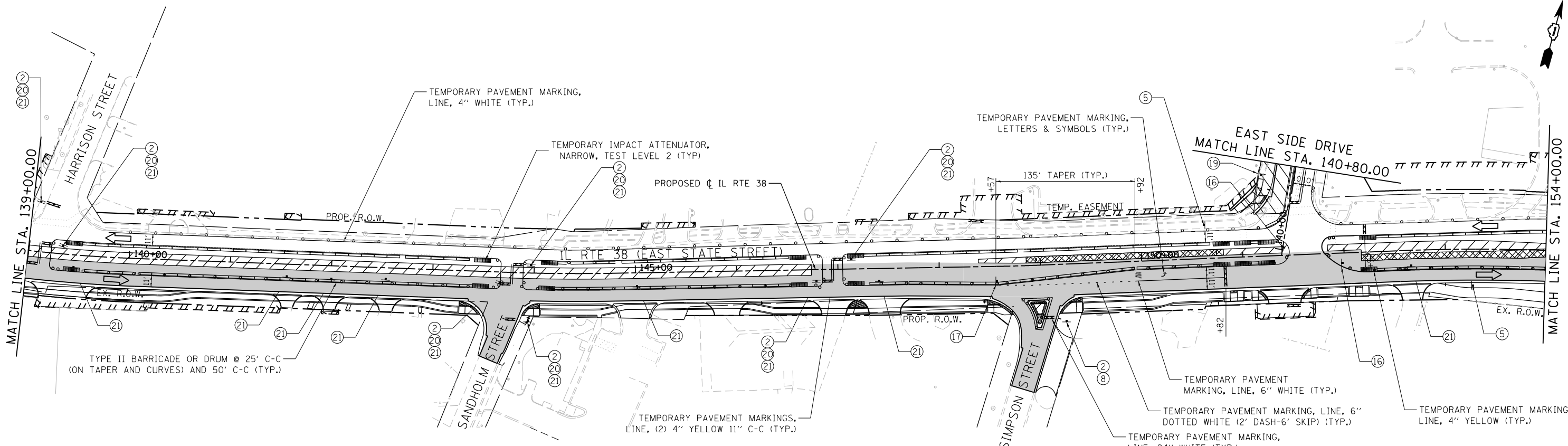

LEGEND

- BARRICADE TYPE III ANY NUMBER OF BARRICADES REQUIRED TO ADEQUATELY PROTECT THE AREA SHOWN
- BARRICADE TYPE II OR DRUMS, (50' C-C SPACING TYP. AND 25' C-C ON TAPERS AND CURVES)
- TEMPORARY TRAFFIC ADVISORY SIGN
- WORK ZONE
- TEMPORARY PAVEMENT FOR CURRENT STAGE
- TEMPORARY PAVEMENT BUILT FOR NEXT STAGE
- SIGN LEGEND NUMBER (SEE MOT GENERAL NOTES FOR SIGNS AND CORRESPONDING NUMBERS)
- DIRECTION OF TRAFFIC
- TEMPORARY IMPACT ATTENUATOR, NARROW, TEST LEVEL 2
- FLASHING ARROW BOARD

FILE NAME = FA\961-000 Genevo East State St\CAADD_Sheets\961-000_SHT_MOT_STG-2_02.dgn



USER NAME = tnestor	DESIGNED - GJE	REVISED -
	DRAWN - GJE	REVISED -
PLOT SCALE = 100.00/97' / in.	CHECKED - DBB	REVISED -
PLOT DATE = 1/13/2025	DATE - 11/7/2024	REVISED -

**STATE OF ILLINOIS
DEPARTMENT OF TRANSPORTATION**

**ILLINOIS ROUTE 38 – EAST STATE STREET
SUGGESTED STAGES OF CONSTRUCTION AND TRAFFIC CONTROL – STAGE 2**

SCALE: 1"=50' SHEET 25 OF 49 SHEETS STA. 139+00 TO STA. 169+00

F.A.U. RTE.	SECTION	COUNTY	TOTAL SHEETS	SHEET NO.
0347	05-00102-00-PV	KANE	488	121
CONTRACT NO. 61J84				
ILLINOIS FED. AID PROJECT				

FILE NAME = FA\961-000 Genevo East State St\CAADD_Sheets\961-0000_SHT_MOT_STA-2.dwg

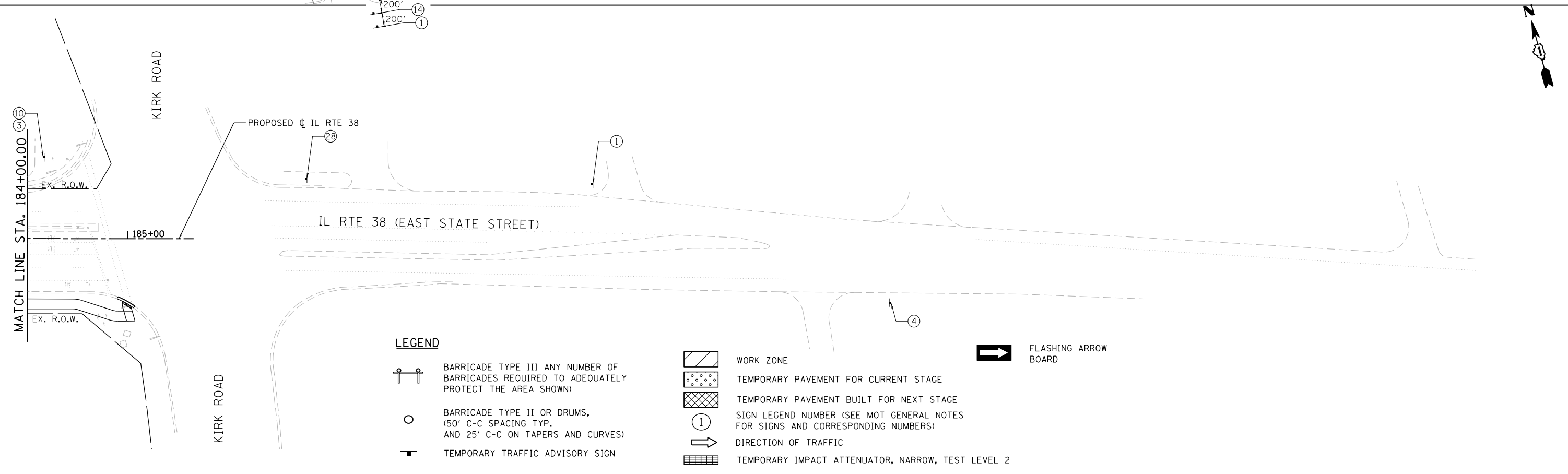
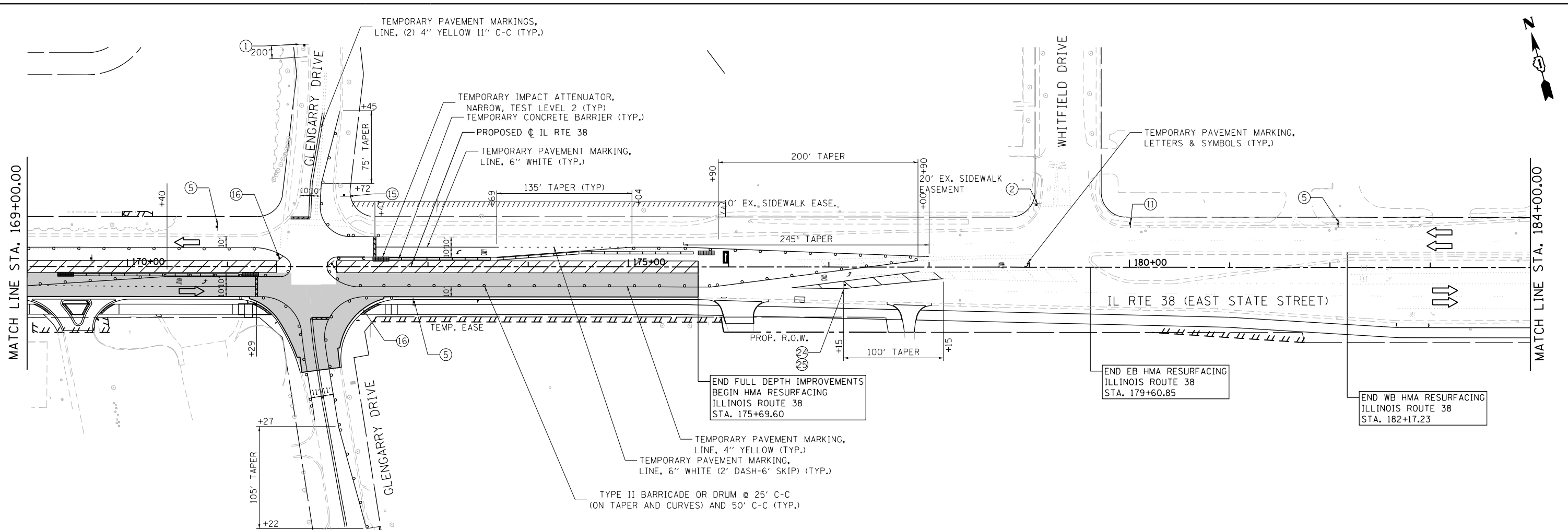

	USER NAME = tnestor	DESIGNED - GJE	REVISED -	STATE OF ILLINOIS DEPARTMENT OF TRANSPORTATION	ILLINOIS ROUTE 38 - EAST STATE STREET SUGGESTED STAGES OF CONSTRUCTION AND TRAFFIC CONTROL - STAGE 2	F.A.U. RTE. = 0347	SECTION = 05-00102-00-PV	COUNTY = KANE	TOTAL SHEETS = 488	SHEET NO. = 122
	PLOT SCALE = 100.0000' / in.	CHECKED - DBB	REVISED -			SCALE: 1"=50'	SHEET 26 OF 49 SHEETS	STA. 169+00 TO STA. 185+00	CONTRACT NO. 61J84	
	PLOT DATE = 1/13/2025	DATE = 11/7/2024	REVISED -							

FILE NAME = FA\961-000 Genevo East State St\CADD_Sheets\961-000_SHT_MOT_STA-2_04.dgn

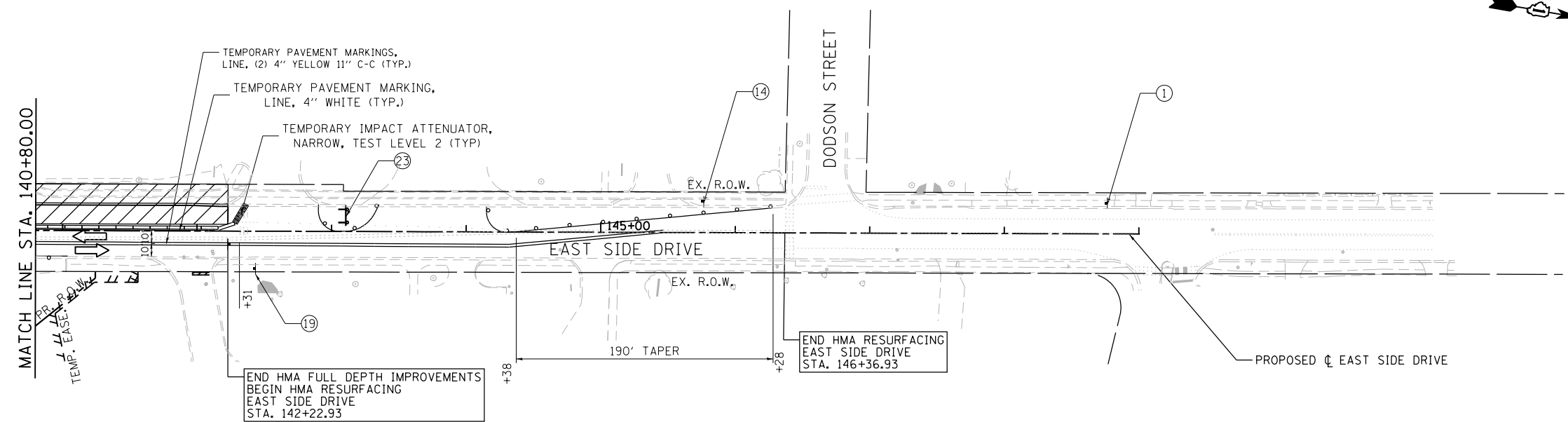
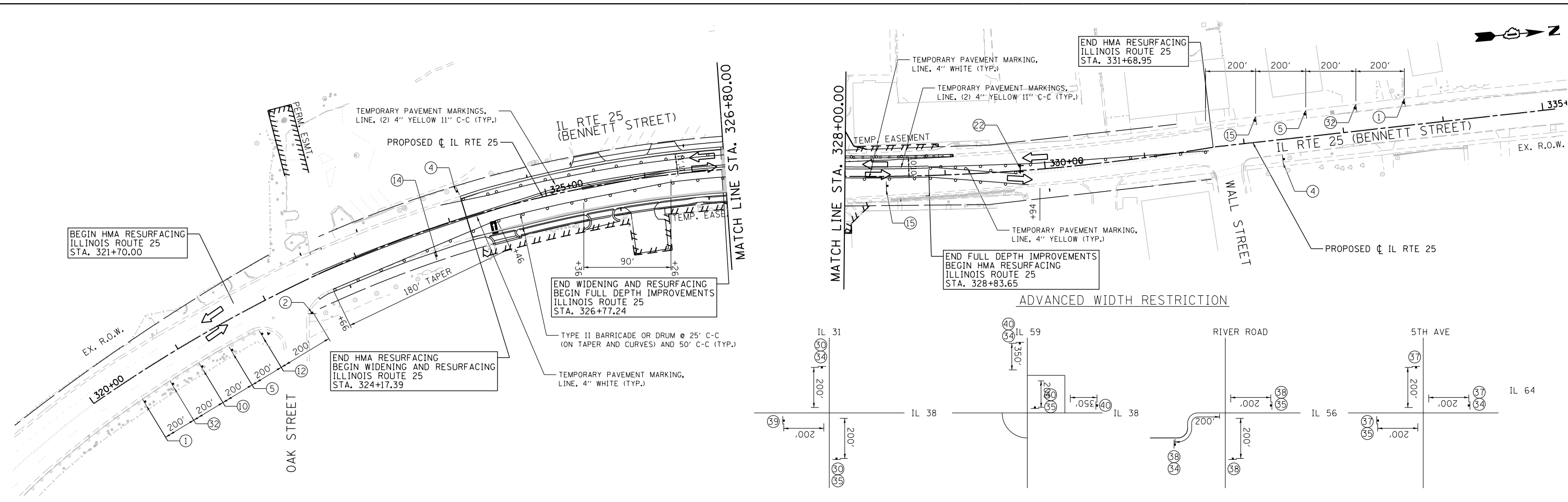

- LEGEND**
- BARRICADE TYPE III ANY NUMBER OF BARRICADES REQUIRED TO ADEQUATELY PROTECT THE AREA SHOWN
 - BARRICADE TYPE II OR DRUMS, (50' C-C SPACING TYP. AND 25' C-C ON TAPERS AND CURVES)
 - TEMPORARY TRAFFIC ADVISORY SIGN
 - WORK ZONE
 - TEMPORARY PAVEMENT FOR CURRENT STAGE
 - TEMPORARY PAVEMENT BUILT FOR NEXT STAGE
 - SIGN LEGEND NUMBER (SEE MOT GENERAL NOTES FOR SIGNS AND CORRESPONDING NUMBERS)
 - DIRECTION OF TRAFFIC
 - TEMPORARY IMPACT ATTENUATOR, NARROW, TEST LEVEL 2
 - FLASHING ARROW BOARD

	USER NAME = tnestor	DESIGNED - GJE	REVISED -
		DRAWN - GJE	REVISED -
	PLOT SCALE = 100.0000' / in.	CHECKED - DBB	REVISED -
	PLOT DATE = 1/13/2025	DATE - 11/7/2024	REVISED -











**STATE OF ILLINOIS
DEPARTMENT OF TRANSPORTATION**

**ILLINOIS ROUTE 25 - BENNETT STREET AND EAST SIDE DRIVE
SUGGESTED STAGES OF CONSTRUCTION AND TRAFFIC CONTROL - STAGE 2**

SCALE: 1"=50' SHEET 27 OF 49 SHEETS STA. TO STA.

F.A.U. RTE. 0347	SECTION 05-00102-00-PV	COUNTY KANE	TOTAL SHEETS 488	SHEET NO. 123
CONTRACT NO. 61J84				ILLINOIS FED. AID PROJECT

LEGEND

-  BARRICADE TYPE III ANY NUMBER OF BARRICADES REQUIRED TO ADEQUATELY PROTECT THE AREA SHOWN
-  BARRICADE TYPE II OR DRUMS, (50' C-C SPACING TYP. AND 25' C-C ON TAPERS AND CURVES)
-  TEMPORARY TRAFFIC ADVISORY SIGN
-  WORK ZONE
-  TEMPORARY PAVEMENT FOR CURRENT STAGE
-  TEMPORARY PAVEMENT BUILT FOR NEXT STAGE
-  SIGN LEGEND NUMBER (SEE MOT GENERAL NOTES FOR SIGNS AND CORRESPONDING NUMBERS)
-  DIRECTION OF TRAFFIC
-  TEMPORARY IMPACT ATTENUATOR, NARROW, TEST LEVEL 2
-  FLASHING ARROW BOARD

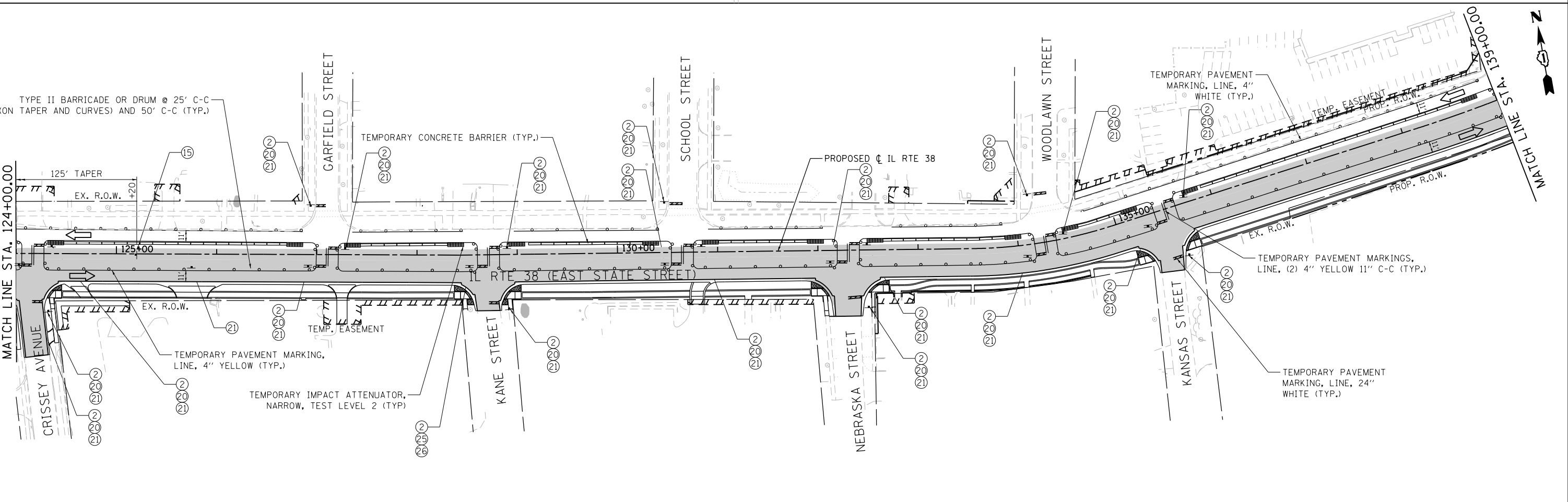
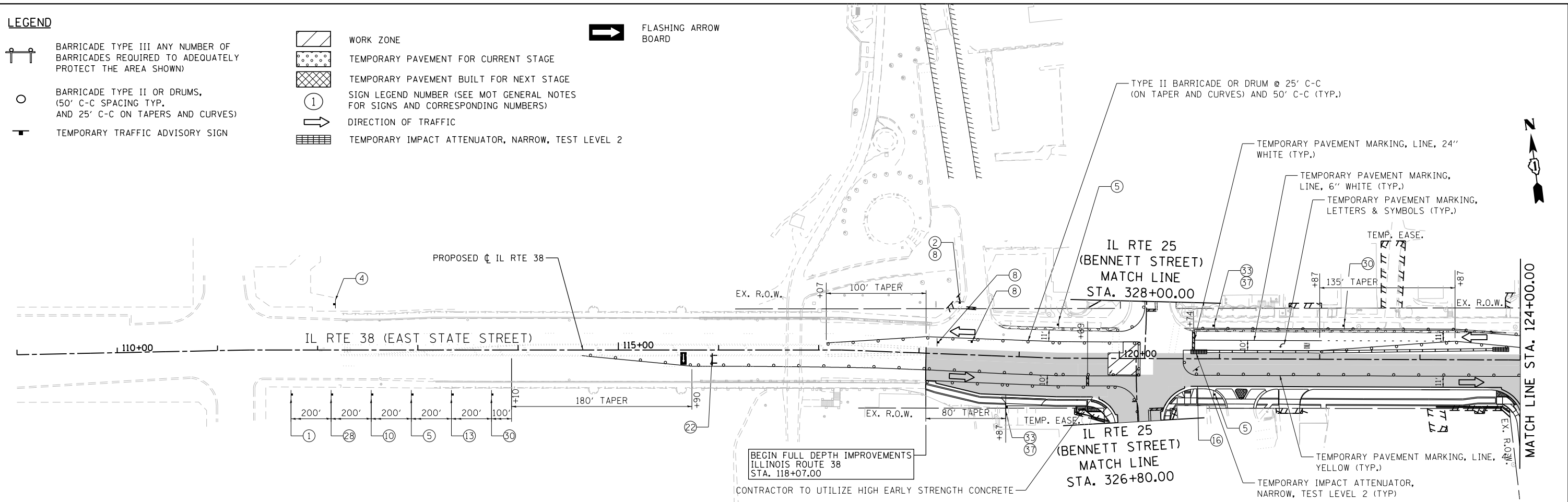

FILE NAME = FA\961-000 Genevo East State St\CA000_Sheets\961-0000_SHT_MOT_STG-2A_01.dgn



USER NAME = tnestor	DESIGNED - GJE	REVISED -
PLOT SCALE = 100.0000' / in.	DRAWN - GJE	REVISED -
PLOT DATE = 1/13/2025	CHECKED - DBB	REVISED -
	DATE - 11/7/2024	REVISED -

**STATE OF ILLINOIS
DEPARTMENT OF TRANSPORTATION**

**ILLINOIS ROUTE 38 - EAST STATE STREET
SUGGESTED STAGES OF CONSTRUCTION AND TRAFFIC CONTROL - STAGE 2A**

SCALE: 1"=50' SHEET 28 OF 49 SHEETS STA. 112+00 TO STA. 139+00

F.A.U. RTE. 0347	SECTION 05-00102-00-PV	COUNTY KANE	TOTAL SHEETS 488	SHEET NO. 124
CONTRACT NO. 61J84			ILLINOIS FED. AID PROJECT	

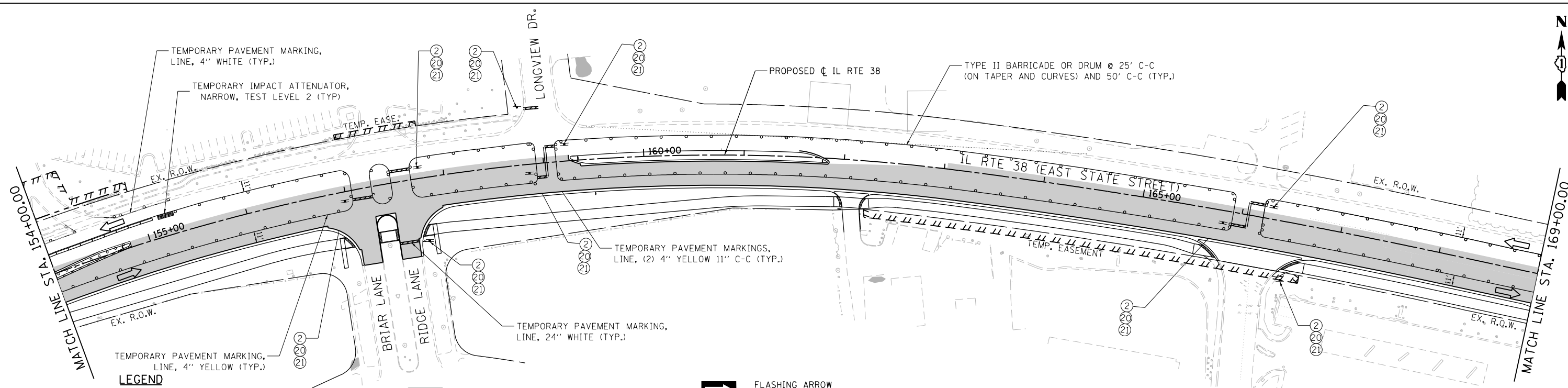
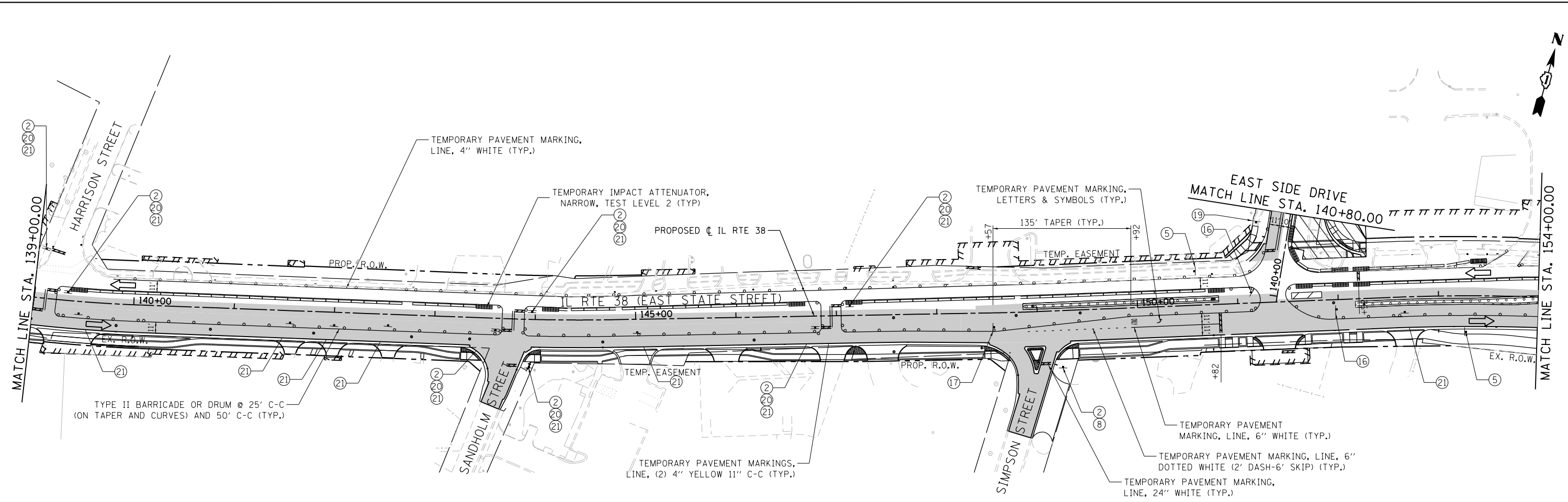

- LEGEND**
- BARRICADE TYPE III ANY NUMBER OF BARRICADES REQUIRED TO ADEQUATELY PROTECT THE AREA SHOWN
 - BARRICADE TYPE II OR DRUMS, (50' C-C SPACING TYP. AND 25' C-C ON TAPERS AND CURVES)
 - TEMPORARY TRAFFIC ADVISORY SIGN
 - WORK ZONE
 - TEMPORARY PAVEMENT FOR CURRENT STAGE
 - TEMPORARY PAVEMENT BUILT FOR NEXT STAGE
 - SIGN LEGEND NUMBER (SEE MOT GENERAL NOTES FOR SIGNS AND CORRESPONDING NUMBERS)
 - DIRECTION OF TRAFFIC
 - TEMPORARY IMPACT ATTENUATOR, NARROW, TEST LEVEL 2
 - FLASHING ARROW BOARD

FILE NAME = F:\961-000 Genevo East State St\CAADD_Sheets\961-000_SHT_MOT_STG-2A_02.dgn



USER NAME = tnestor	DESIGNED - GJE	REVISED -
DRAWN - GJE	REVISOR - GJE	REVISOR -
PLOT SCALE = 100.00/97' / in.	CHECKED - DBB	REVISOR -
PLOT DATE = 1/13/2025	DATE - 11/7/2024	REVISOR -

**STATE OF ILLINOIS
DEPARTMENT OF TRANSPORTATION**

**ILLINOIS ROUTE 38 – EAST STATE STREET
SUGGESTED STAGES OF CONSTRUCTION AND TRAFFIC CONTROL – STAGE 2A**

SCALE: 1"=50' SHEET 29 OF 49 SHEETS STA. 139+00 TO STA. 169+00

F.A.U. RTE. 0347	SECTION 05-00102-00-PV	COUNTY KANE	TOTAL SHEETS 488	SHEET NO. 125
CONTRACT NO. 61J84				
ILLINOIS FED. AID PROJECT				

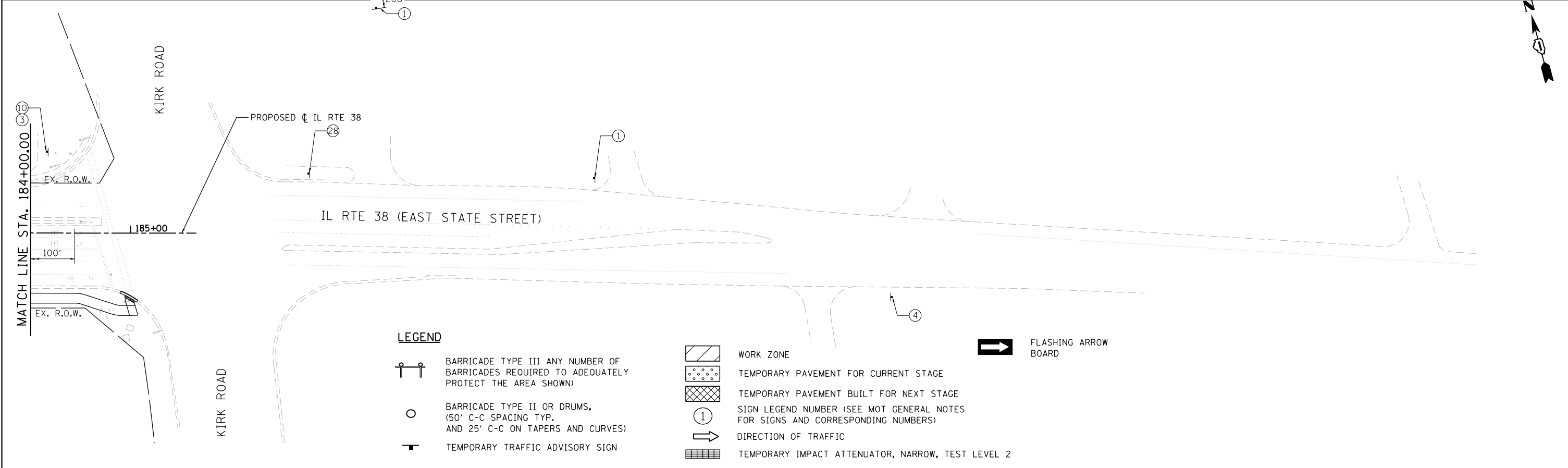
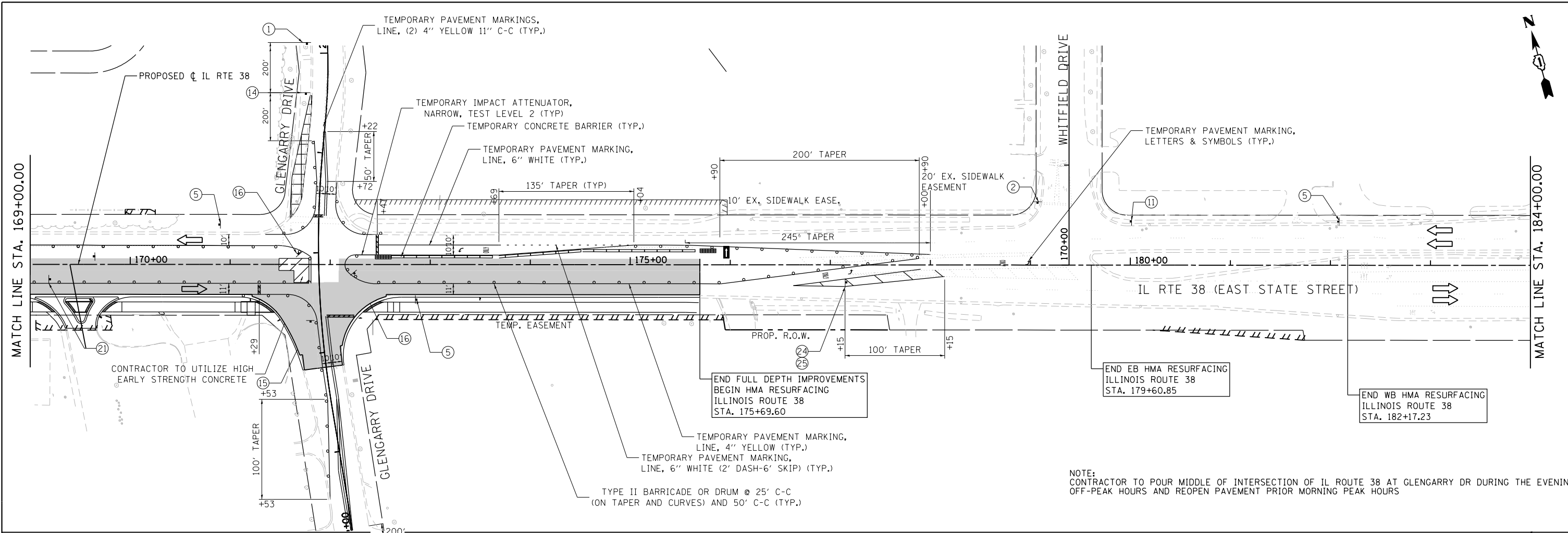

FILE NAME = FA\961-000 Genevo East State St\CAADD_Sheets\961-000_SHT_MOT_STG-2A_03.dgn

	USER NAME = tnestor	DESIGNED - GJE	REVISED -
	PLOT SCALE = 100.0000' / in.	DRAWN - GJE	REVISED -
	PLOT DATE = 1/13/2025	CHECKED - DBB	REVISED -
		DATE - 11/7/2024	REVISED -

**STATE OF ILLINOIS
DEPARTMENT OF TRANSPORTATION**

**ILLINOIS ROUTE 38 - EAST STATE STREET
SUGGESTED STAGES OF CONSTRUCTION AND TRAFFIC CONTROL - STAGE 2A**

SCALE: 1"=50' SHEET 29 OF 49 SHEETS STA. 169+00 TO STA. 185+00

F.A.U. RTE.	SECTION	COUNTY	TOTAL SHEETS	SHEET NO.
0347	05-00102-00-PV	KANE	488	126
CONTRACT NO. 61J84				
ILLINOIS FED. AID PROJECT				



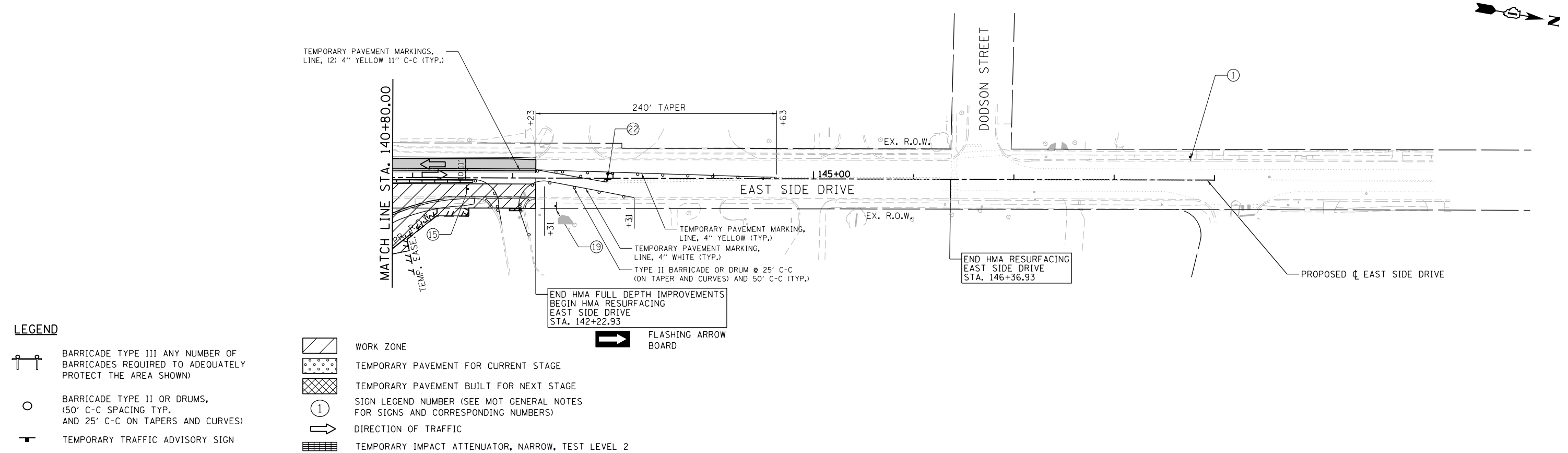
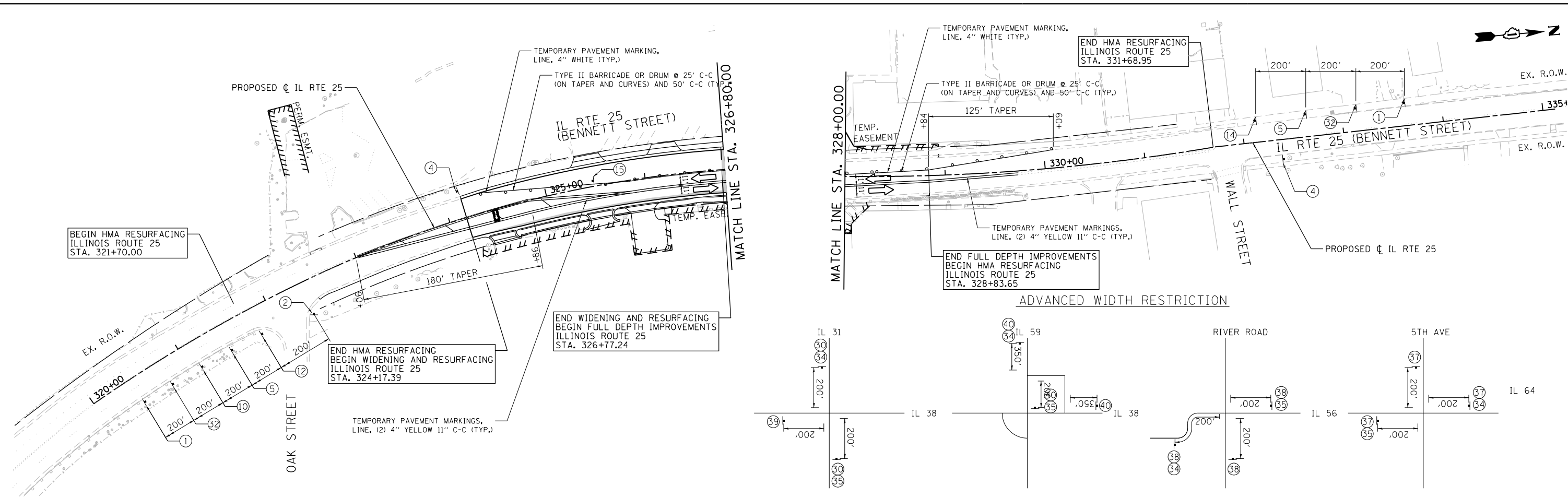







FILE NAME = FA\961-000 Genevo East State St\CADD_Sheets\961-000_SHT_MOT_STG-2A_04.dgn



- LEGEND**
- BARRICADE TYPE III ANY NUMBER OF BARRICADES REQUIRED TO ADEQUATELY PROTECT THE AREA SHOWN
 - BARRICADE TYPE II OR DRUMS, (50' C-C SPACING TYP. AND 25' C-C ON TAPERS AND CURVES)
 - TEMPORARY TRAFFIC ADVISORY SIGN
 - WORK ZONE
 - TEMPORARY PAVEMENT FOR CURRENT STAGE
 - TEMPORARY PAVEMENT BUILT FOR NEXT STAGE
 - SIGN LEGEND NUMBER (SEE MOT GENERAL NOTES FOR SIGNS AND CORRESPONDING NUMBERS)
 - DIRECTION OF TRAFFIC
 - TEMPORARY IMPACT ATTENUATOR, NARROW, TEST LEVEL 2

	USER NAME = tnestor	DESIGNED - GJE	REVISOR -	STATE OF ILLINOIS DEPARTMENT OF TRANSPORTATION	ILLINOIS ROUTE 25 - BENNETT STREET AND EAST SIDE DRIVE SUGGESTED STAGES OF CONSTRUCTION AND TRAFFIC CONTROL - STAGE 2A	F.A.U. RTE. 0347	SECTION 05-00102-00-PV	COUNTY KANE	TOTAL SHEETS 488	SHEET NO. 127
	PLOT SCALE = 100.0000' / in.	CHECKED - DBB	REVISOR -			SCALE: 1"=50'	SHEET 31 OF 49 SHEETS	STA. TO STA.	CONTRACT NO. 61J84	
	PLOT DATE = 1/13/2025	DATE - 11/7/2024	REVISOR -							

LEGEND

-  BARRICADE TYPE III ANY NUMBER OF BARRICADES REQUIRED TO ADEQUATELY PROTECT THE AREA SHOWN
-  BARRICADE TYPE II OR DRUMS, (50' C-C SPACING TYP. AND 25' C-C ON TAPERS AND CURVES)
-  TEMPORARY TRAFFIC ADVISORY SIGN
-  WORK ZONE
-  TEMPORARY PAVEMENT FOR CURRENT STAGE
-  TEMPORARY PAVEMENT BUILT FOR NEXT STAGE
-  SIGN LEGEND NUMBER (SEE MOT GENERAL NOTES FOR SIGNS AND CORRESPONDING NUMBERS)
-  DIRECTION OF TRAFFIC
-  TEMPORARY IMPACT ATTENUATOR, NARROW, TEST LEVEL 2
-  FLASHING ARROW BOARD

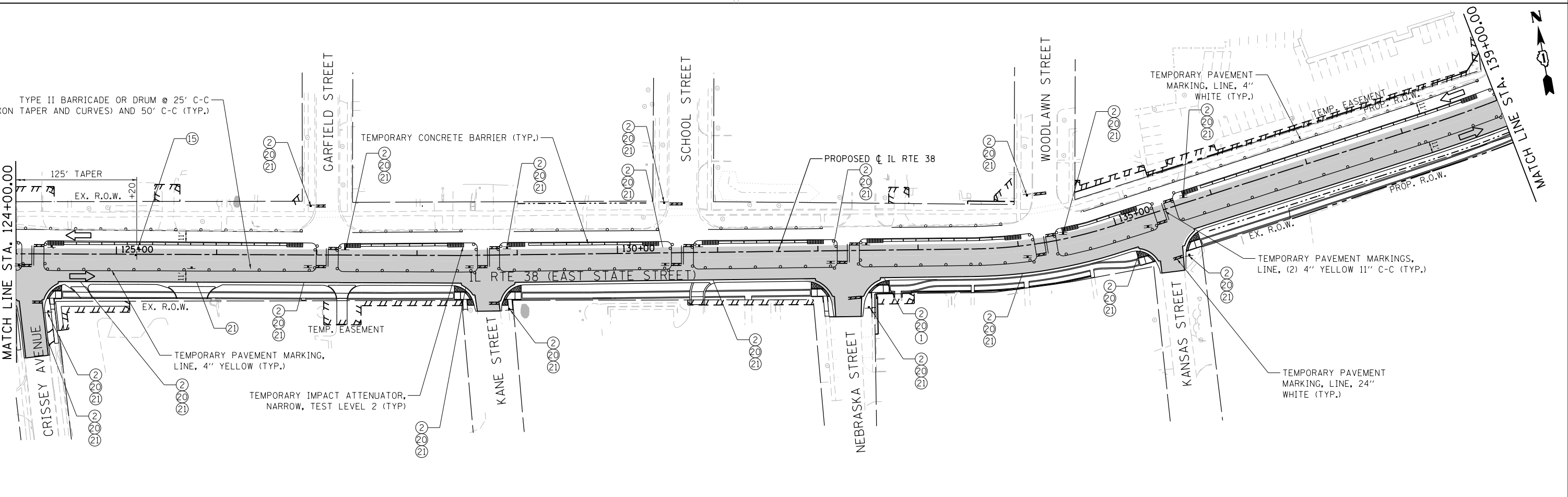
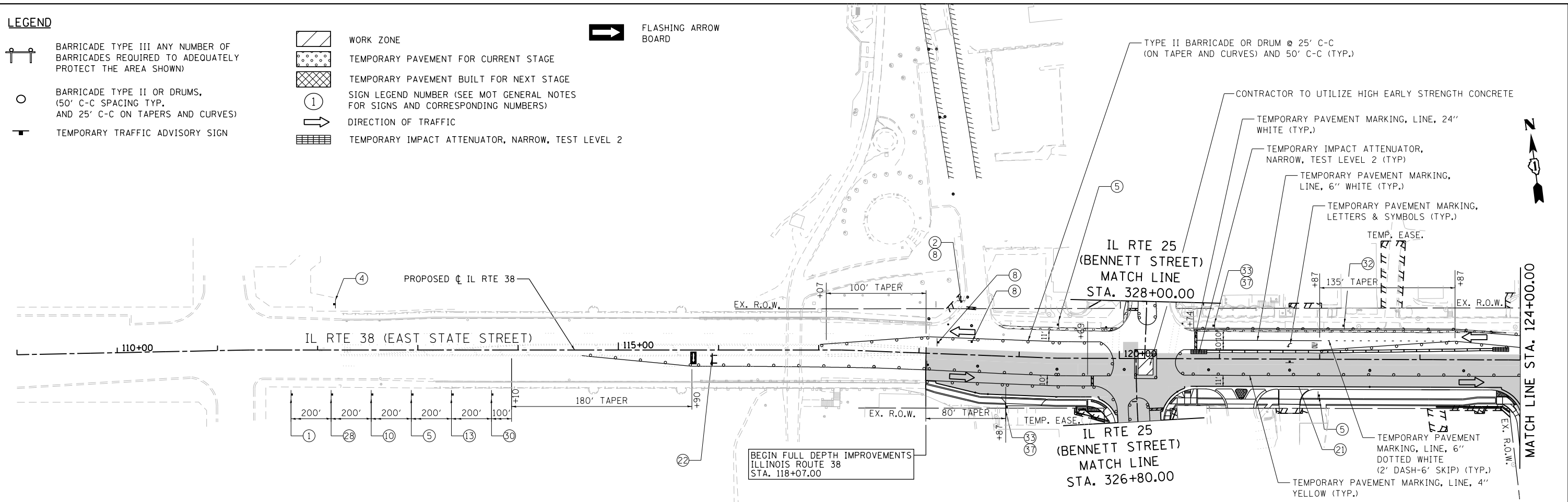

FILE NAME = FA\961-000 Genevo East State St\CAADD_Sheets\961-000_SHT_MOT_STG-2B_01.dgn



USER NAME = tnestor	DESIGNED - GJE	REVISED -
DRAWN - GJE	REVISOR -	
PLOT SCALE = 100.0000' / in.	CHECKED - DBB	REVISOR -
PLOT DATE = 1/13/2025	DATE - 11/7/2024	REVISOR -

**STATE OF ILLINOIS
DEPARTMENT OF TRANSPORTATION**

**ILLINOIS ROUTE 38 - EAST STATE STREET
SUGGESTED STAGES OF CONSTRUCTION AND TRAFFIC CONTROL - STAGE 2B**

SCALE: 1"=50' SHEET 32 OF 49 SHEETS STA. 112+00 TO STA. 139+00

F.A.U. RTE.	SECTION	COUNTY	TOTAL SHEETS	SHEET NO.
0347	05-00102-00-PV	KANE	488	128
CONTRACT NO. 61J84				
ILLINOIS FED. AID PROJECT				

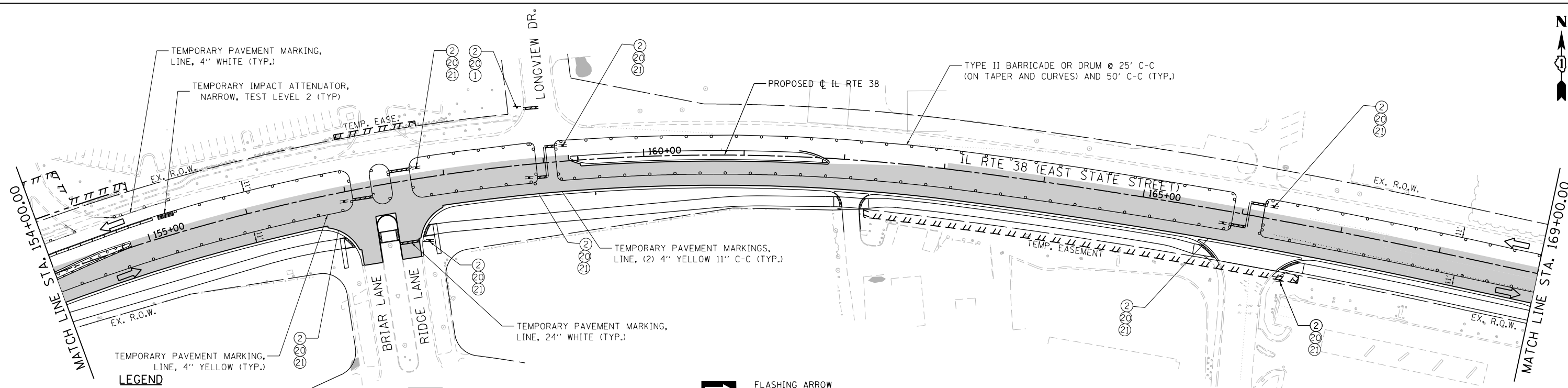
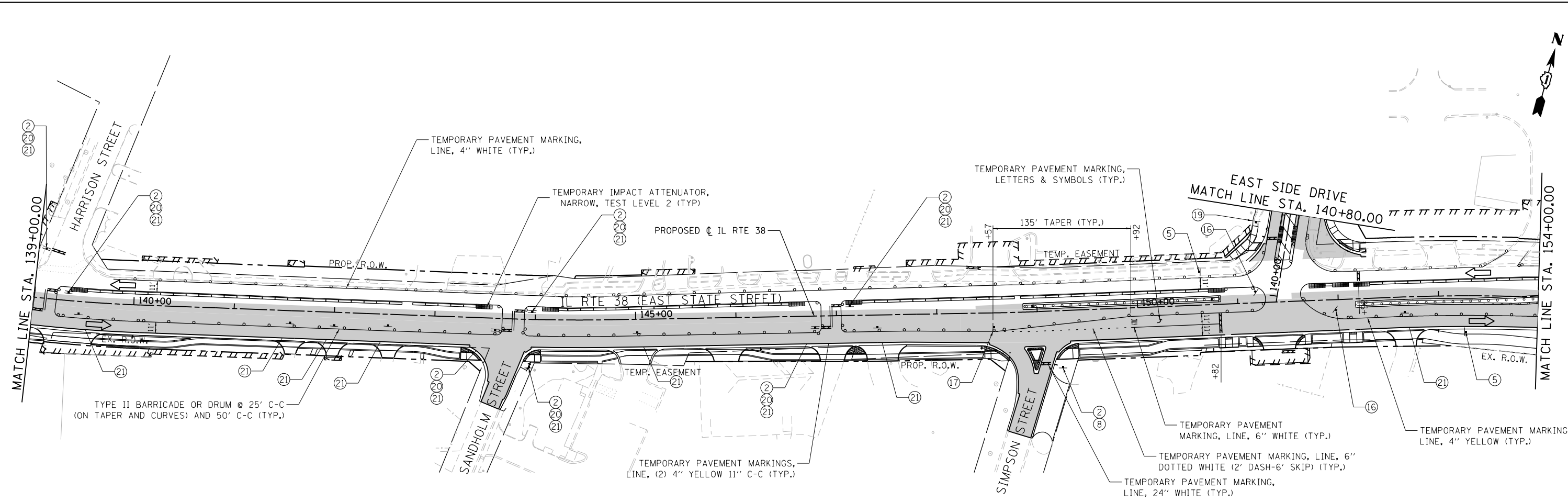

- LEGEND**
- BARRICADE TYPE III ANY NUMBER OF BARRICADES REQUIRED TO ADEQUATELY PROTECT THE AREA SHOWN
 - BARRICADE TYPE II OR DRUMS, (50' C-C SPACING TYP. AND 25' C-C ON TAPERS AND CURVES)
 - TEMPORARY TRAFFIC ADVISORY SIGN
 - WORK ZONE
 - TEMPORARY PAVEMENT FOR CURRENT STAGE
 - TEMPORARY PAVEMENT BUILT FOR NEXT STAGE
 - SIGN LEGEND NUMBER (SEE MOT GENERAL NOTES FOR SIGNS AND CORRESPONDING NUMBERS)
 - DIRECTION OF TRAFFIC
 - TEMPORARY IMPACT ATTENUATOR, NARROW, TEST LEVEL 2
 - FLASHING ARROW BOARD

FILE NAME = FA\961-000 Genevo East State St\CAADD_Sheets\961-000_SHT_MOT_STG-2B_02.dgn



USER NAME = tnestor	DESIGNED - GJE	REVISED -
DRAWN - GJE	REVISOR - GJE	REVISOR -
PLOT SCALE = 100.00/97' / in.	CHECKED - DBB	REVISOR -
PLOT DATE = 1/13/2025	DATE - 11/7/2024	REVISOR -

**STATE OF ILLINOIS
DEPARTMENT OF TRANSPORTATION**

**ILLINOIS ROUTE 38 – EAST STATE STREET
SUGGESTED STAGES OF CONSTRUCTION AND TRAFFIC CONTROL – STAGE 2B**

SCALE: 1"=50' SHEET 33 OF 49 SHEETS STA. 139+00 TO STA. 169+00

F.A.U. RTE.	SECTION	COUNTY	TOTAL SHEETS	SHEET NO.
0347	05-00102-00-PV	KANE	488	129
CONTRACT NO. 61J84				
ILLINOIS FED. AID PROJECT				

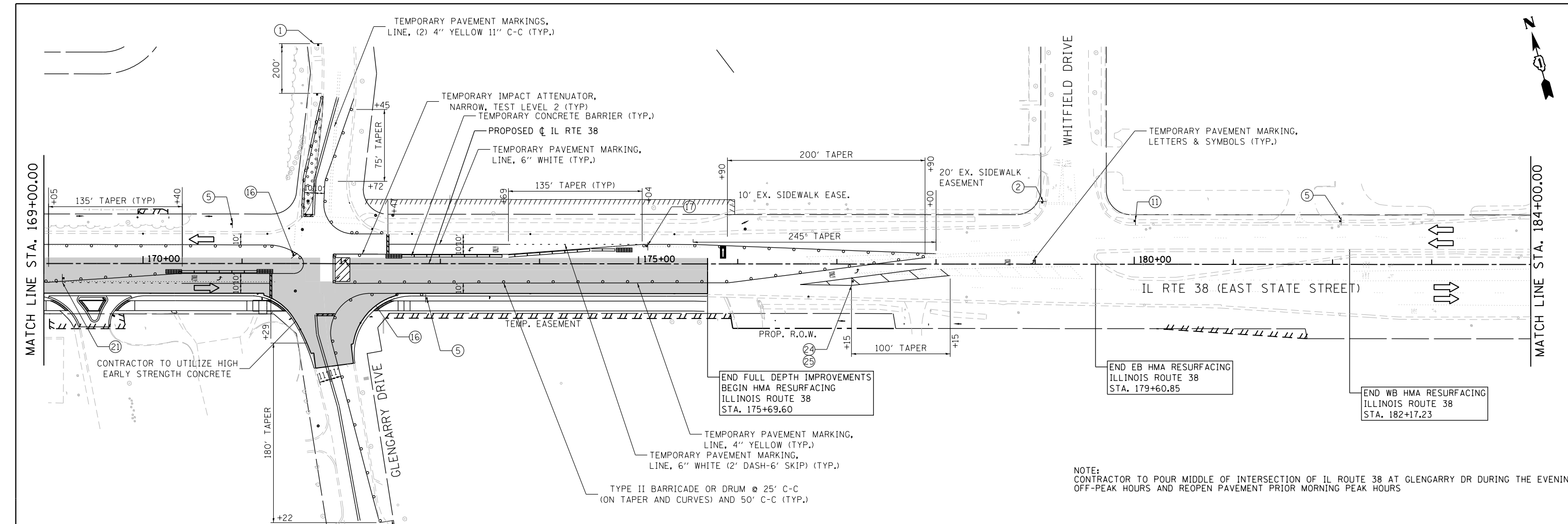

NOTE:
CONTRACTOR TO POUR MIDDLE OF INTERSECTION OF IL ROUTE 38 AT GLENGARRY DR DURING THE EVENING OFF-PEAK HOURS AND REOPEN PAVEMENT PRIOR MORNING PEAK HOURS

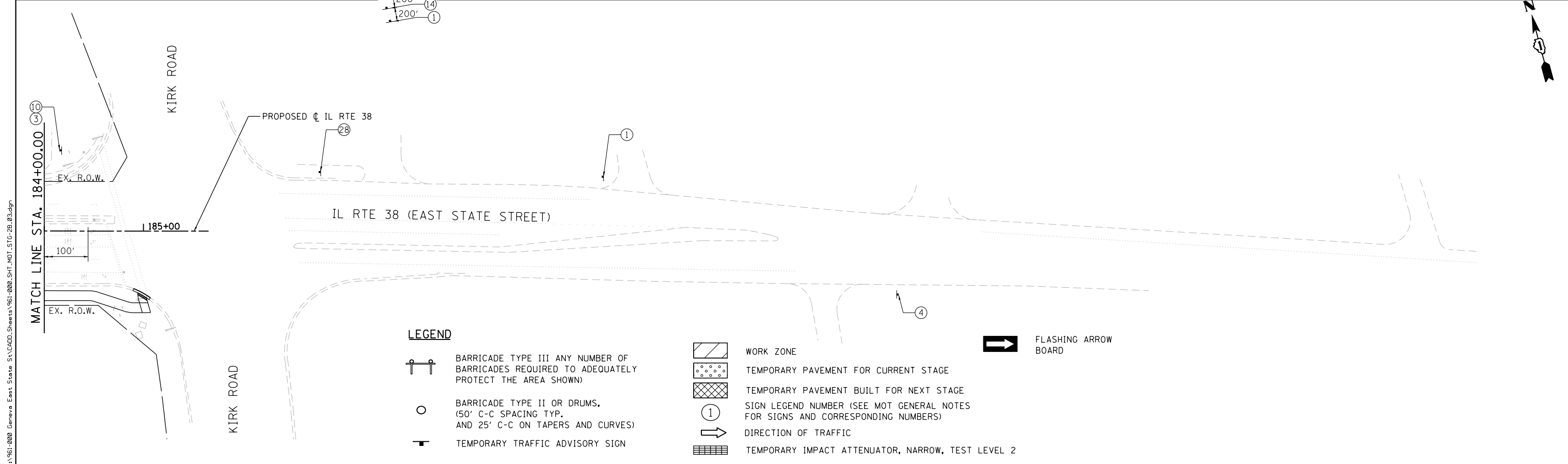

LEGEND

- BARRICADE TYPE III ANY NUMBER OF BARRICADES REQUIRED TO ADEQUATELY PROTECT THE AREA SHOWN
- BARRICADE TYPE II OR DRUMS, (50' C-C SPACING TYP. AND 25' C-C ON TAPERS AND CURVES)
- TEMPORARY TRAFFIC ADVISORY SIGN
- WORK ZONE
- TEMPORARY PAVEMENT FOR CURRENT STAGE
- TEMPORARY PAVEMENT BUILT FOR NEXT STAGE
- SIGN LEGEND NUMBER (SEE MOT GENERAL NOTES FOR SIGNS AND CORRESPONDING NUMBERS)
- DIRECTION OF TRAFFIC
- TEMPORARY IMPACT ATTENUATOR, NARROW, TEST LEVEL 2
- FLASHING ARROW BOARD

FILE NAME = FA\961-000 Genevo East State St\CAADD_Sheets\961-000_SHT_MOT_STG-2B_03.dgn
BLA, Inc.

USER NAME = tnestor	DESIGNED - GJE	REVISED -
DRAWN - GJE	REVISIONS -	
PLOT SCALE = 100.0000' / in.	CHECKED - DBB	REVISIONS -
PLOT DATE = 1/13/2025	DATE - 11/7/2024	REVISIONS -

**STATE OF ILLINOIS
DEPARTMENT OF TRANSPORTATION**

**ILLINOIS ROUTE 38 - EAST STATE STREET
SUGGESTED STAGES OF CONSTRUCTION AND TRAFFIC CONTROL - STAGE 2B**
 SCALE: 1"=50' SHEET 34 OF 49 SHEETS STA. 169+00 TO STA. 185+00

F.A.U. RTE.	SECTION	COUNTY	TOTAL SHEETS	SHEET NO.
0347	05-00102-00-PV	KANE	488	130
CONTRACT NO. 61J84				
ILLINOIS FED. AID PROJECT				

FILE NAME = FA\961-000 Genevo East State St\CADD_Sheets\961-000_SHT_MOT_STG-2B_04.dgn

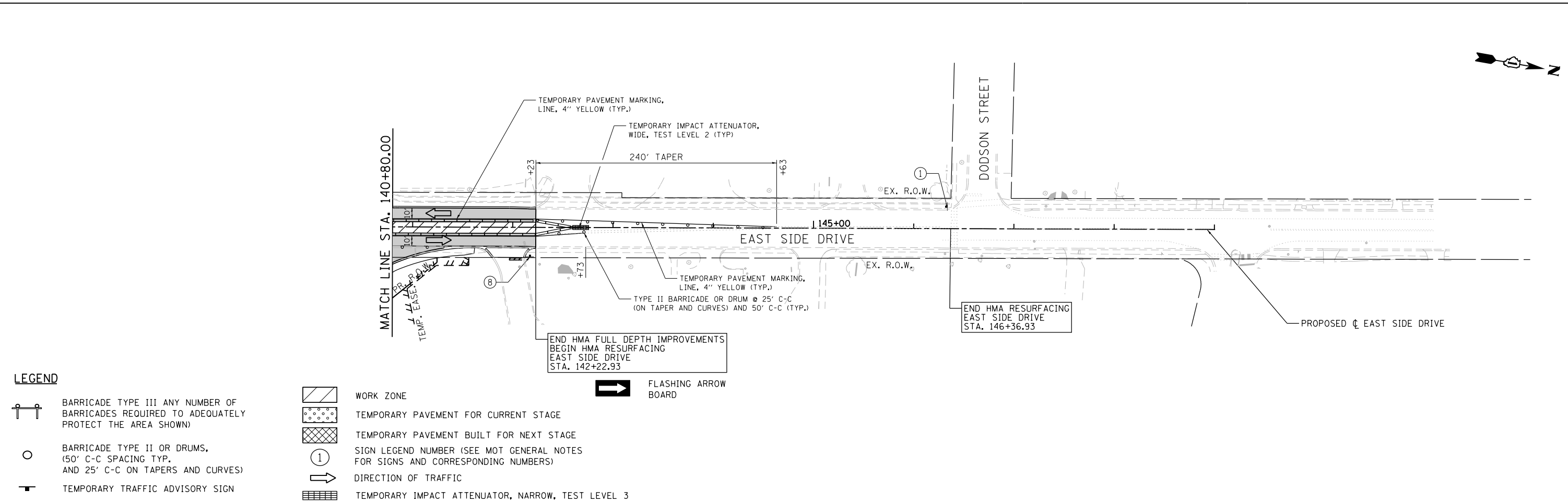
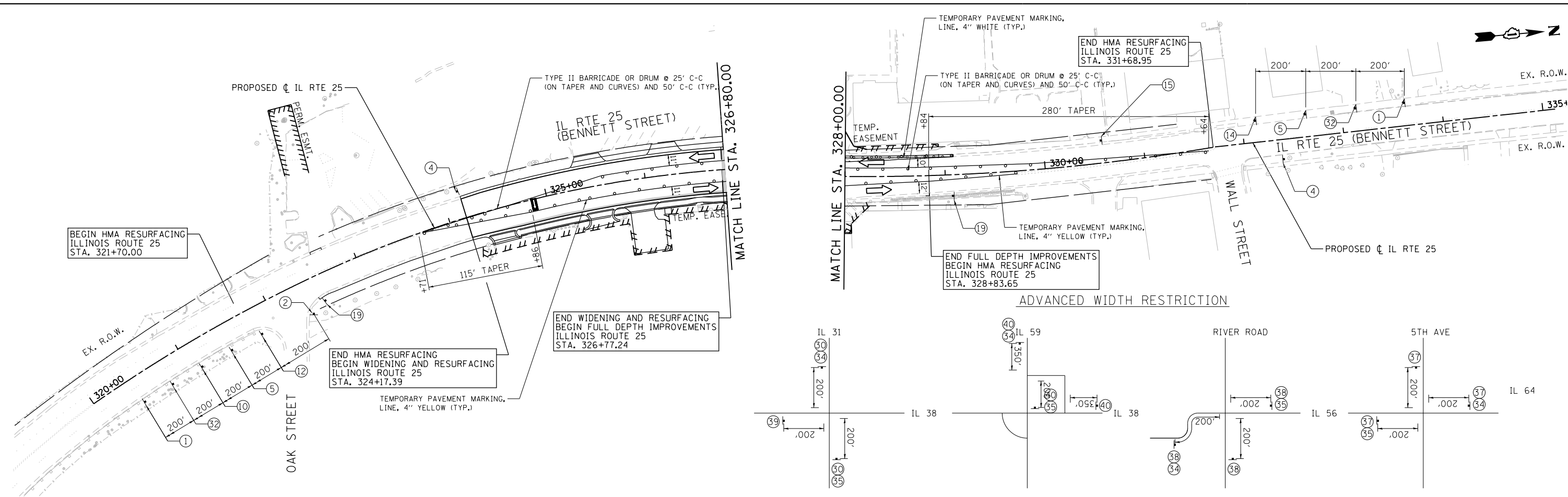

USER NAME = tnestor	DESIGNED - GJE	REVISED -
PLOT SCALE = 100.0000' / in.	DRAWN - GJE	REVISED -
PLOT DATE = 1/13/2025	CHECKED - DBB	REVISED -
	DATE - 11/7/2024	REVISED -

STATE OF ILLINOIS
DEPARTMENT OF TRANSPORTATION

ILLINOIS ROUTE 25 - BENNETT STREET AND EAST SIDE DRIVE
SUGGESTED STAGES OF CONSTRUCTION AND TRAFFIC CONTROL - STAGE 2B











SCALE: 1"=50'

SHEET 35 OF 49 SHEETS

STA. TO STA.

F.A.U. RTE. 0347	SECTION 05-00102-00-PV	COUNTY KANE	TOTAL SHEETS 488	SHEET NO. 131
				CONTRACT NO. 61J84
ILLINOIS FED. AID PROJECT				

LEGEND

-  BARRICADE TYPE III ANY NUMBER OF BARRICADES REQUIRED TO ADEQUATELY PROTECT THE AREA SHOWN
-  BARRICADE TYPE II OR DRUMS, (50' C-C SPACING TYP. AND 25' C-C ON TAPERS AND CURVES)
-  TEMPORARY TRAFFIC ADVISORY SIGN
-  WORK ZONE
-  TEMPORARY PAVEMENT FOR CURRENT STAGE
-  TEMPORARY PAVEMENT BUILT FOR NEXT STAGE
-  SIGN LEGEND NUMBER (SEE MOT GENERAL NOTES FOR SIGNS AND CORRESPONDING NUMBERS)
-  DIRECTION OF TRAFFIC
-  TEMPORARY IMPACT ATTENUATOR, NARROW, TEST LEVEL 2
-  FLASHING ARROW BOARD

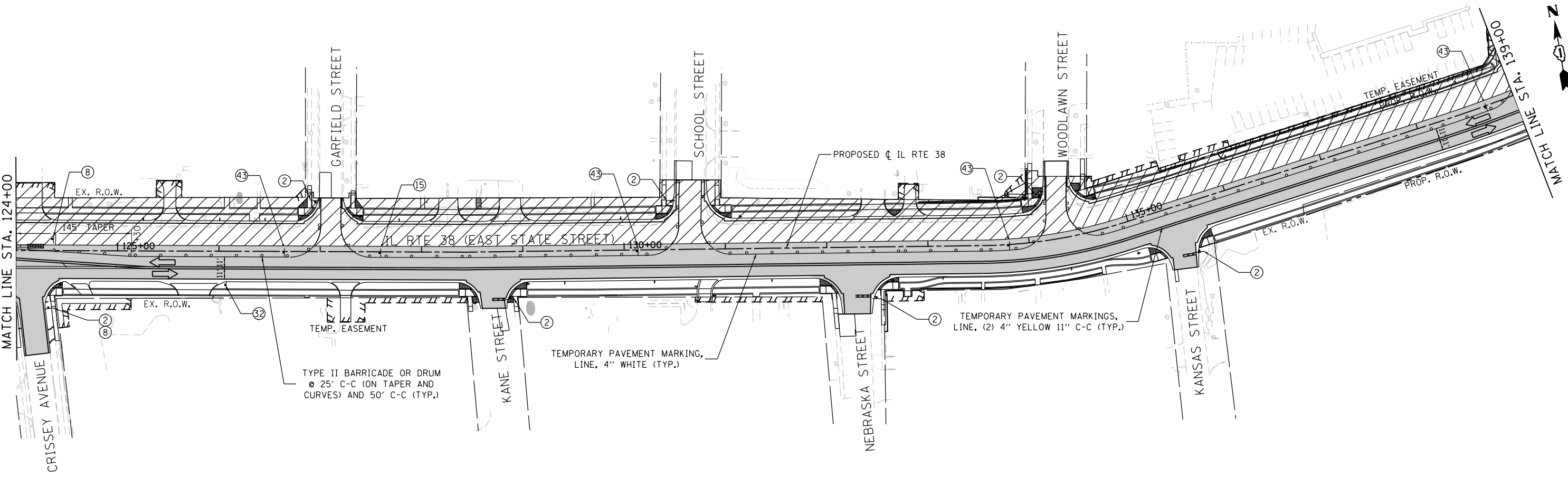
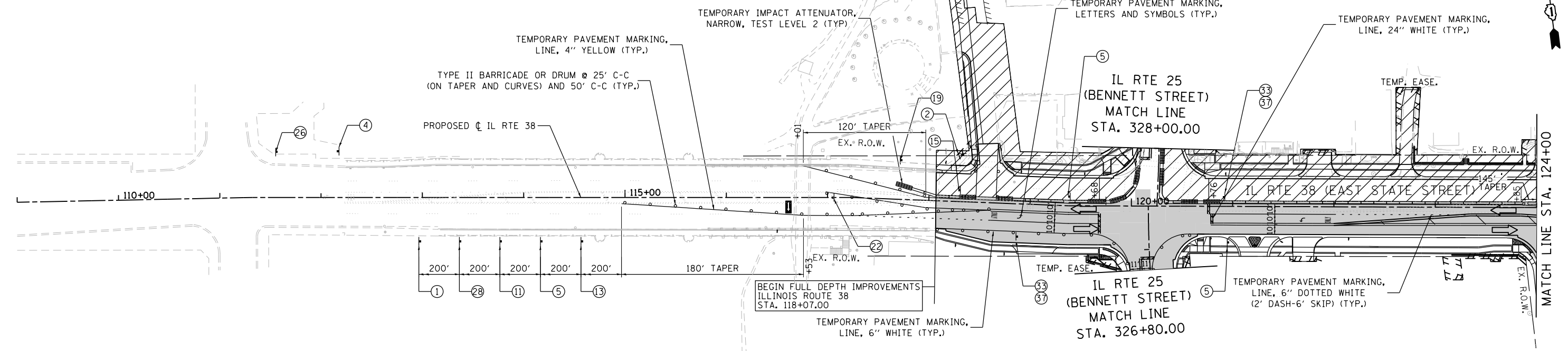

FILE NAME = F:\961-000 Genevo East State St\CAADD_Sheets\961-0000_SHT_MOT_STG-3_01.dgn



USER NAME = tnestor	DESIGNED - GJE	REVISED -
PLOT SCALE = 100.0000' / in.	DRAWN - GJE	REVISED -
PLOT DATE = 1/13/2025	CHECKED - DBB	REVISED -
	DATE - 11/7/2024	REVISED -

**STATE OF ILLINOIS
DEPARTMENT OF TRANSPORTATION**







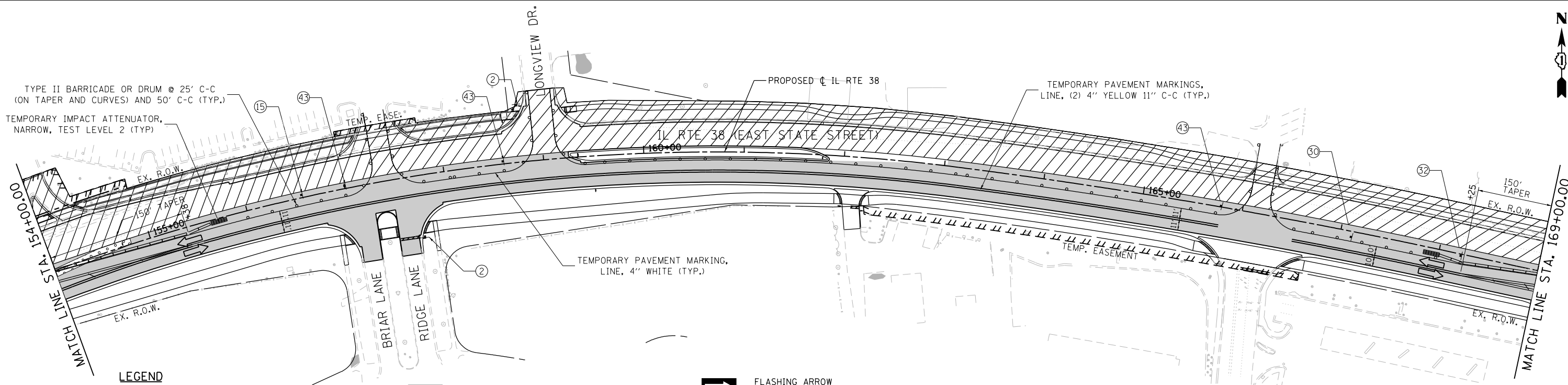
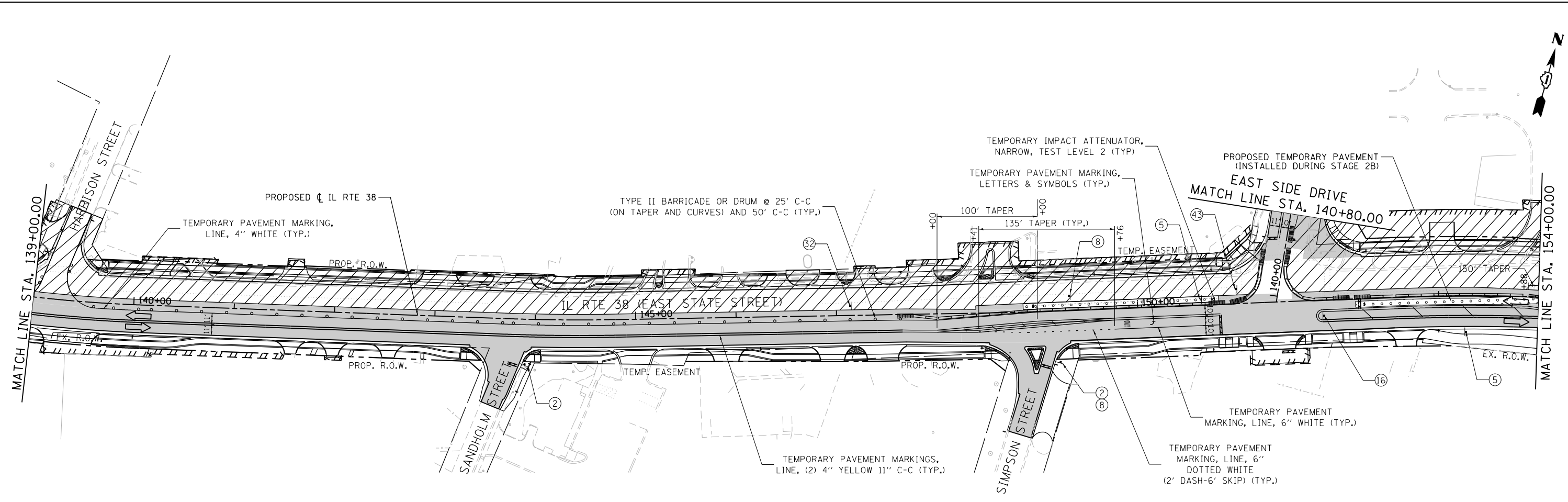



**ILLINOIS ROUTE 38 - EAST STATE STREET
SUGGESTED STAGES OF CONSTRUCTION AND TRAFFIC CONTROL - STAGE 3**

SCALE: 1"=50' SHEET 36 OF 49 SHEETS STA. 112+00 TO STA. 139+00

F.A.U. RTE.	SECTION	COUNTY	TOTAL SHEETS	SHEET NO.
0347	05-00102-00-PV	KANE	488	132
CONTRACT NO. 61J84				
ILLINOIS FED. AID PROJECT				



LEGEND

-  BARRICADE TYPE III ANY NUMBER OF BARRICADES REQUIRED TO ADEQUATELY PROTECT THE AREA SHOWN
-  BARRICADE TYPE II OR DRUMS, (50' C-C SPACING TYP. AND 25' C-C ON TAPERS AND CURVES)
-  TEMPORARY TRAFFIC ADVISORY SIGN
-  WORK ZONE
-  TEMPORARY PAVEMENT FOR CURRENT STAGE
-  TEMPORARY PAVEMENT BUILT FOR NEXT STAGE
-  SIGN LEGEND NUMBER (SEE MOT GENERAL NOTES FOR SIGNS AND CORRESPONDING NUMBERS)
-  DIRECTION OF TRAFFIC
-  TEMPORARY IMPACT ATTENUATOR, NARROW, TEST LEVEL 2
-  FLASHING ARROW BOARD

FILE NAME = FA\961-000 Genevo East State St\CAADD_Sheets\961-000_SHT_MOT_STC-3_02.dgn



USER NAME = tnestor	DESIGNED - GJE	REVISED -
	DRAWN - GJE	REVISED -
PLOT SCALE = 100.0000' / in.	CHECKED - DBB	REVISED -
PLOT DATE = 1/13/2025	DATE - 11/7/2024	REVISED -

**STATE OF ILLINOIS
DEPARTMENT OF TRANSPORTATION**

**ILLINOIS ROUTE 38 - EAST STATE STREET
SUGGESTED STAGES OF CONSTRUCTION AND TRAFFIC CONTROL - STAGE 3**

SCALE: 1"=50' SHEET 37 OF 49 SHEETS STA. 139+00 TO STA. 169+00

F.A.U. RTE. 0347	SECTION 05-00102-00-PV	COUNTY KANE	TOTAL SHEETS 488	SHEET NO. 133
CONTRACT NO. 61J84			ILLINOIS FED. AID PROJECT	

FILE NAME = F:\961-000 Genevo East State St\CAADD_Sheets\961-000_SHT_MOT_STG-3_03.dgn

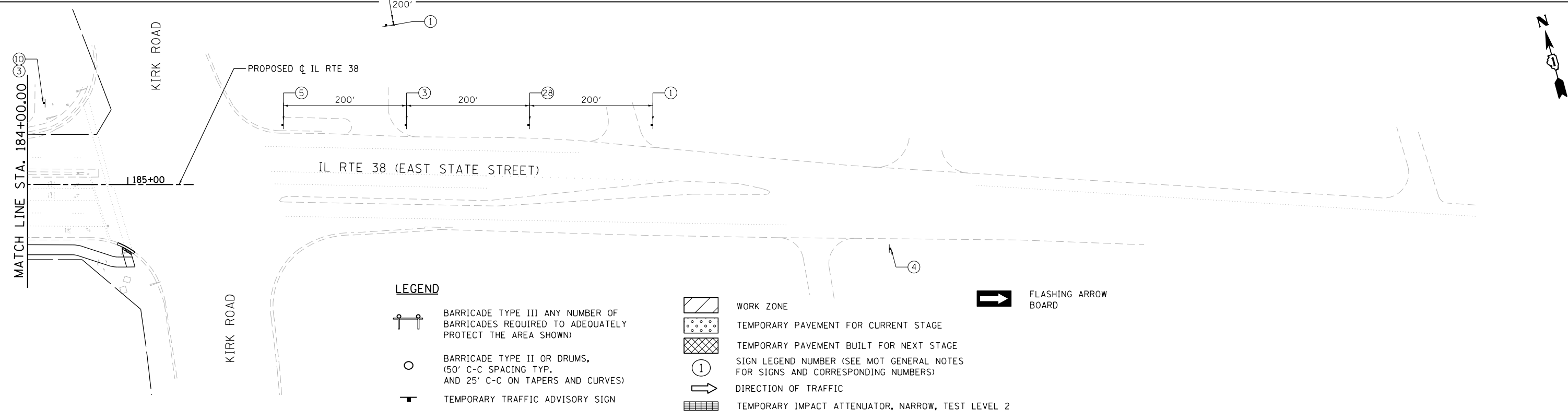
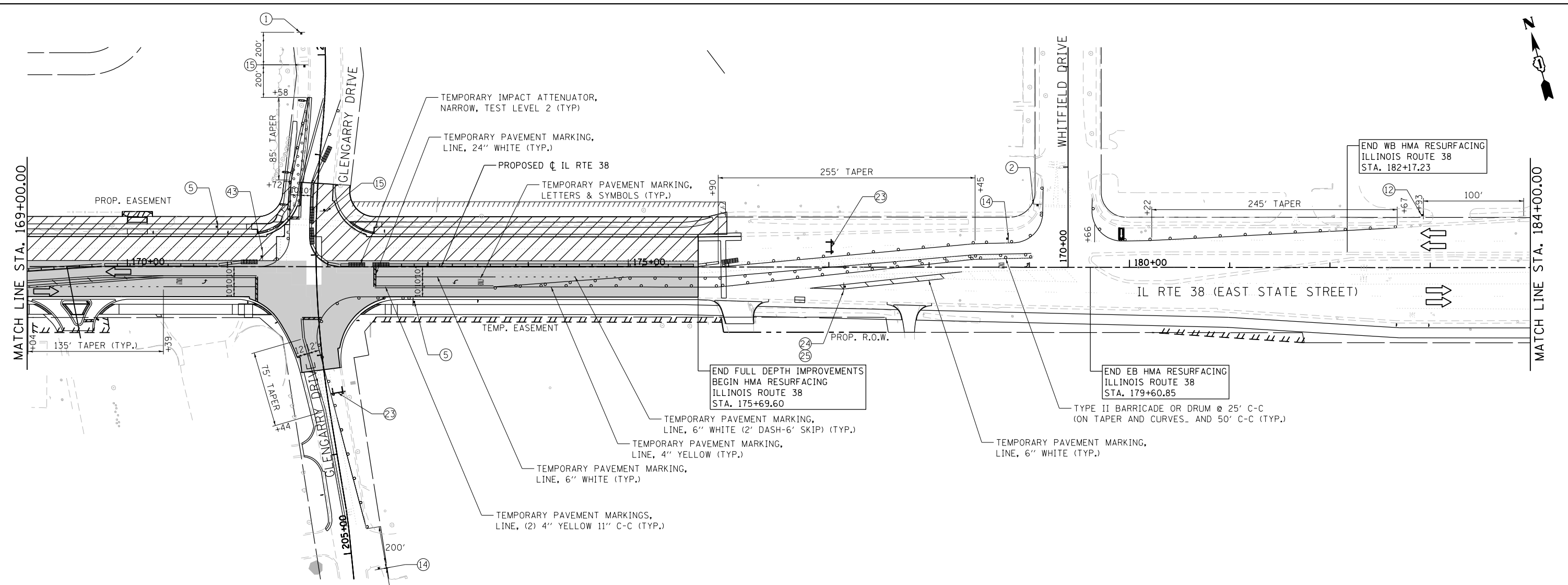

LEGEND

- BARRICADE TYPE III ANY NUMBER OF BARRICADES REQUIRED TO ADEQUATELY PROTECT THE AREA SHOWN
- BARRICADE TYPE II OR DRUMS, (50' C-C SPACING TYP. AND 25' C-C ON TAPERS AND CURVES)
- TEMPORARY TRAFFIC ADVISORY SIGN
- WORK ZONE
- TEMPORARY PAVEMENT FOR CURRENT STAGE
- TEMPORARY PAVEMENT BUILT FOR NEXT STAGE
- SIGN LEGEND NUMBER (SEE MOT GENERAL NOTES FOR SIGNS AND CORRESPONDING NUMBERS)
- DIRECTION OF TRAFFIC
- TEMPORARY IMPACT ATTENUATOR, NARROW, TEST LEVEL 2
- FLASHING ARROW BOARD



USER NAME = tnestor	DESIGNED - GJE	REVISED -
	DRAWN - GJE	REVISED -
PLOT SCALE = 100.0000' / in.	CHECKED - DBB	REVISED -
PLOT DATE = 1/13/2025	DATE - 11/7/2024	REVISED -

**STATE OF ILLINOIS
DEPARTMENT OF TRANSPORTATION**

ILLINOIS ROUTE 38 - EAST STATE STREET
SUGGESTED STAGES OF CONSTRUCTION AND TRAFFIC CONTROL - STAGE 3
 SCALE: 1"=50' SHEET 38 OF 49 SHEETS STA. 169+00 TO STA. 185+00

F.A.U. RTE.	SECTION	COUNTY	TOTAL SHEETS	SHEET NO.
0347	05-00102-00-PV	KANE	488	134
CONTRACT NO. 61J84				
ILLINOIS FED. AID PROJECT				

FILE NAME = FA\961-000 Genevo East State St\CADD_Sheets\961-000_SHT_MOT_STA-3_04.dgn

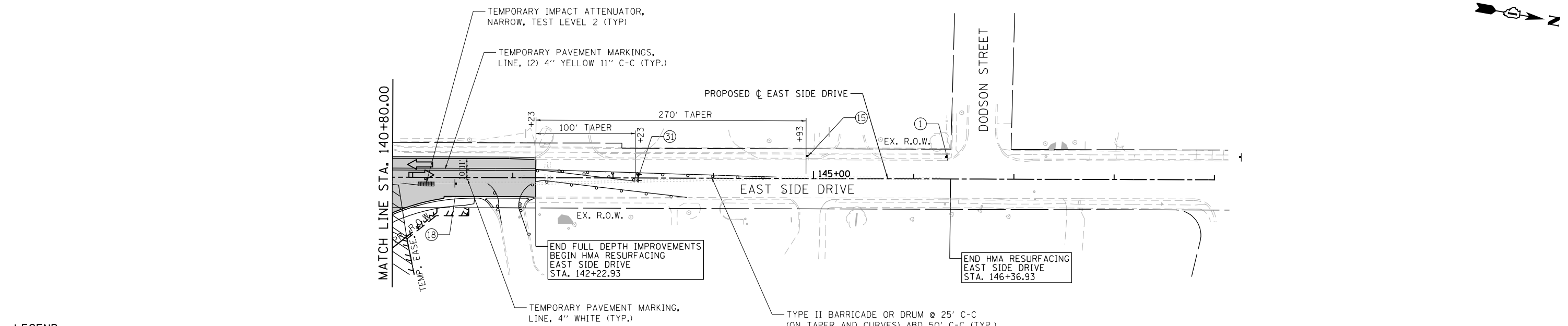
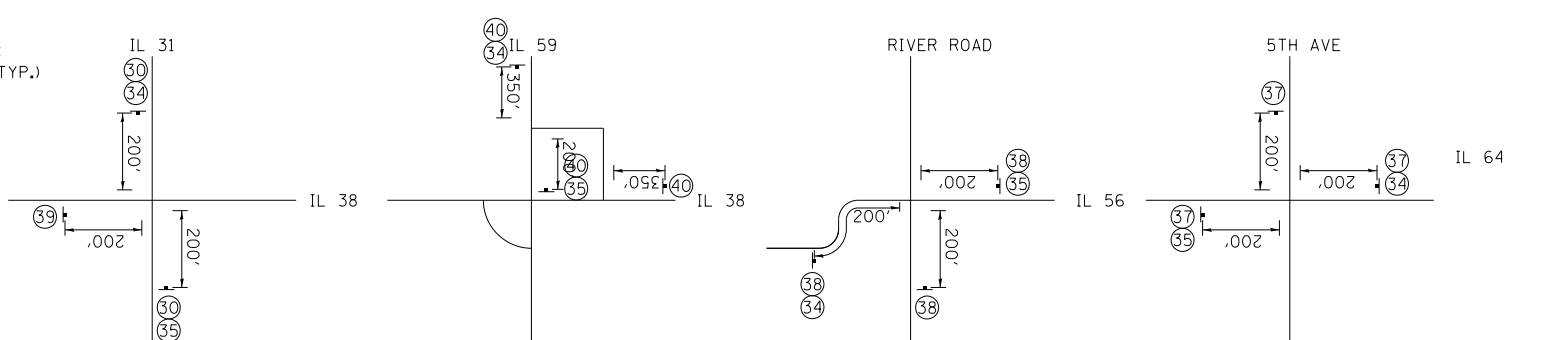
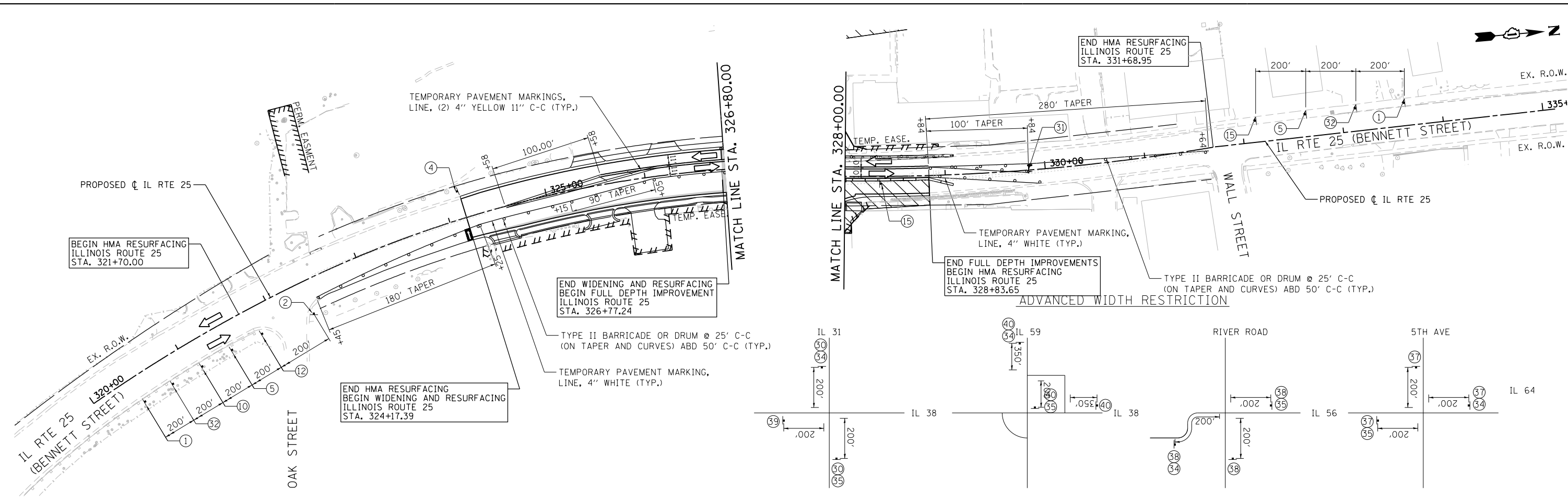

- LEGEND**
- BARRICADE TYPE III ANY NUMBER OF BARRICADES REQUIRED TO ADEQUATELY PROTECT THE AREA SHOWN
 - BARRICADE TYPE II OR DRUMS, (50' C-C SPACING TYP. AND 25' C-C ON TAPERS AND CURVES)
 - TEMPORARY TRAFFIC ADVISORY SIGN
 - WORK ZONE
 - TEMPORARY PAVEMENT FOR CURRENT STAGE
 - TEMPORARY PAVEMENT BUILT FOR NEXT STAGE
 - SIGN LEGEND NUMBER (SEE MOT GENERAL NOTES FOR SIGNS AND CORRESPONDING NUMBERS)
 - DIRECTION OF TRAFFIC
 - TEMPORARY IMPACT ATTENUATOR, NARROW, TEST LEVEL 2

- FLASHING ARROW BOARD
- TEMPORARY IMPACT ATTENUATOR, NARROW, TEST LEVEL 2

BLA, Inc.

USER NAME = tnestor	DESIGNED - GJE	REVISED -
PLOT SCALE = 100.0000' / in.	DRAWN - GJE	REVISED -
PLOT DATE = 1/13/2025	CHECKED - DBB	REVISED -
	DATE - 11/7/2024	REVISED -

DESIGNED - GJE	REVISED -
DRAWN - GJE	REVISED -
CHECKED - DBB	REVISED -
DATE - 11/7/2024	REVISED -



**STATE OF ILLINOIS
DEPARTMENT OF TRANSPORTATION**







**ILLINOIS ROUTE 25 - BENNETT STREET AND EAST SIDE DRIVE
SUGGESTED STAGES OF CONSTRUCTION AND TRAFFIC CONTROL - STAGE 3**

SCALE: 1"=50' SHEET 39 OF 49 SHEETS STA. TO STA.

F.A.U. RTE. 0347	SECTION 05-00102-00-PV	COUNTY KANE	TOTAL SHEETS 488	SHEET NO. 135
				CONTRACT NO. 61J84
ILLINOIS FED. AID PROJECT				

LEGEND

-  BARRICADE TYPE III ANY NUMBER OF BARRICADES REQUIRED TO ADEQUATELY PROTECT THE AREA SHOWN
-  BARRICADE TYPE II OR DRUMS, (50' C-C SPACING TYP. AND 25' C-C ON TAPERS AND CURVES)
-  TEMPORARY TRAFFIC ADVISORY SIGN

-  WORK ZONE
-  TEMPORARY PAVEMENT FOR CURRENT STAGE
-  TEMPORARY PAVEMENT BUILT FOR NEXT STAGE
-  SIGN LEGEND NUMBER (SEE MOT GENERAL NOTES FOR SIGNS AND CORRESPONDING NUMBERS)
-  DIRECTION OF TRAFFIC
-  TEMPORARY IMPACT ATTENUATOR, NARROW, TEST LEVEL 2

 FLASHING ARROW BOARD

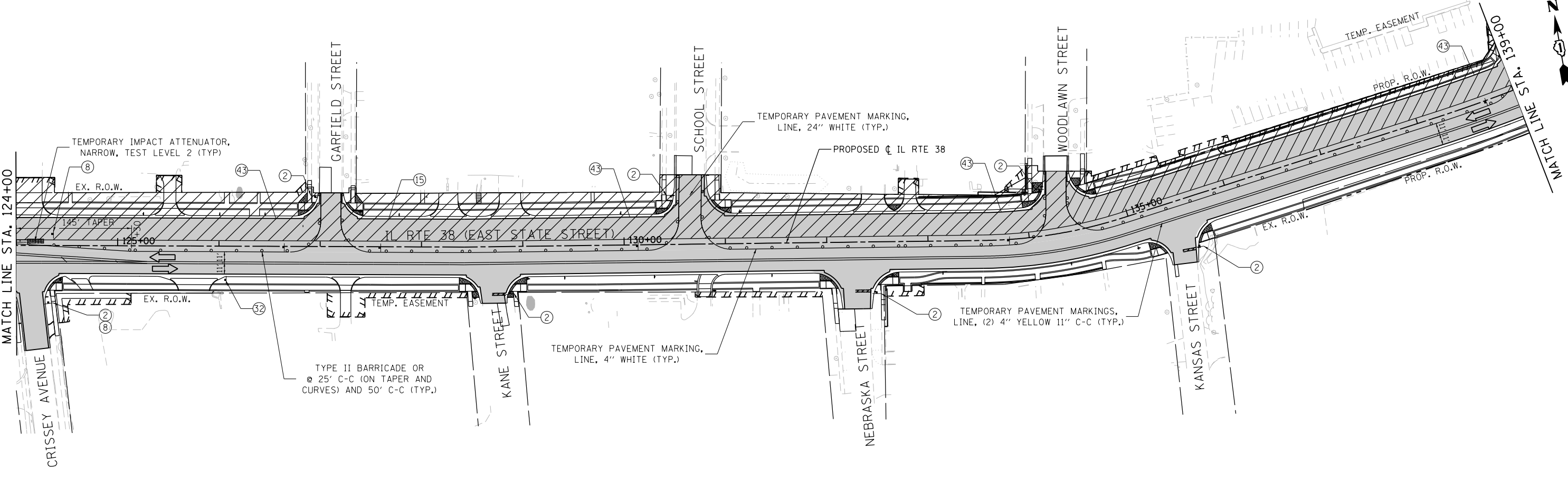
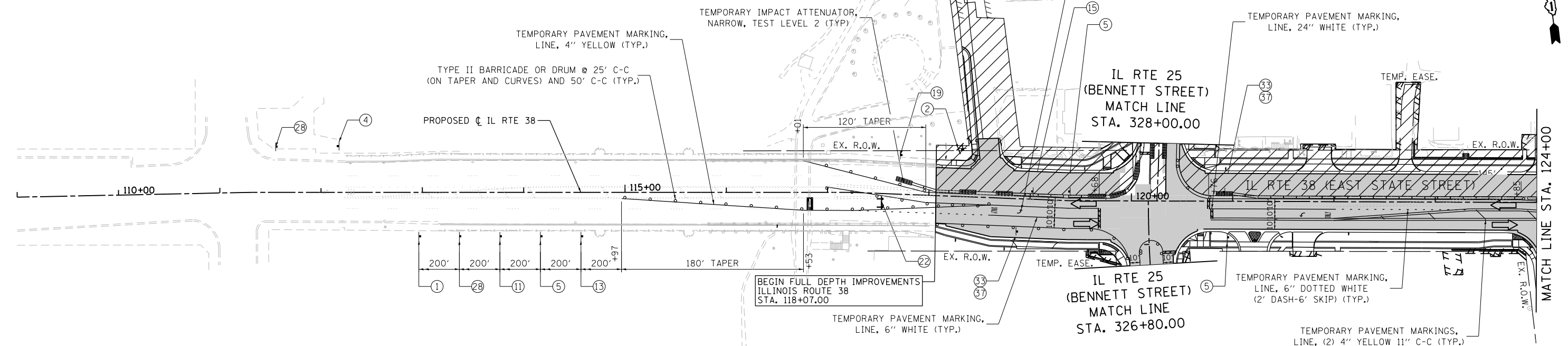

FILE NAME = F:\961-000 Genevo East State St\CAADD_Sheets\961-000_SHT_MOT_STG-3A_01.dgn



USER NAME = tnestor	DESIGNED - GJE	REVISED -
PLOT SCALE = 100.0000' / in.	DRAWN - GJE	REVISED -
PLOT DATE = 1/13/2025	CHECKED - DBB	REVISED -
	DATE - 11/7/2024	REVISED -

**STATE OF ILLINOIS
DEPARTMENT OF TRANSPORTATION**







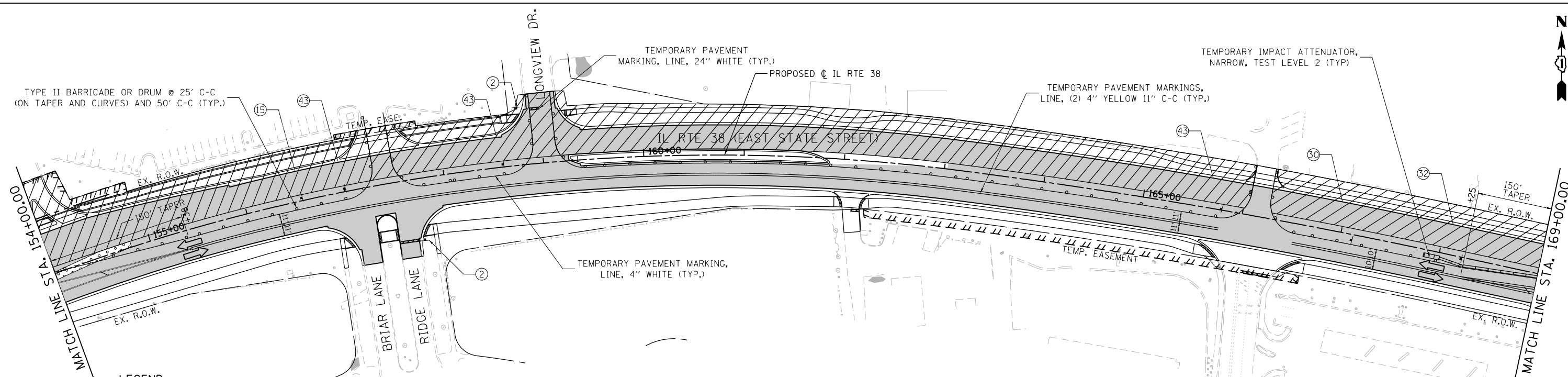
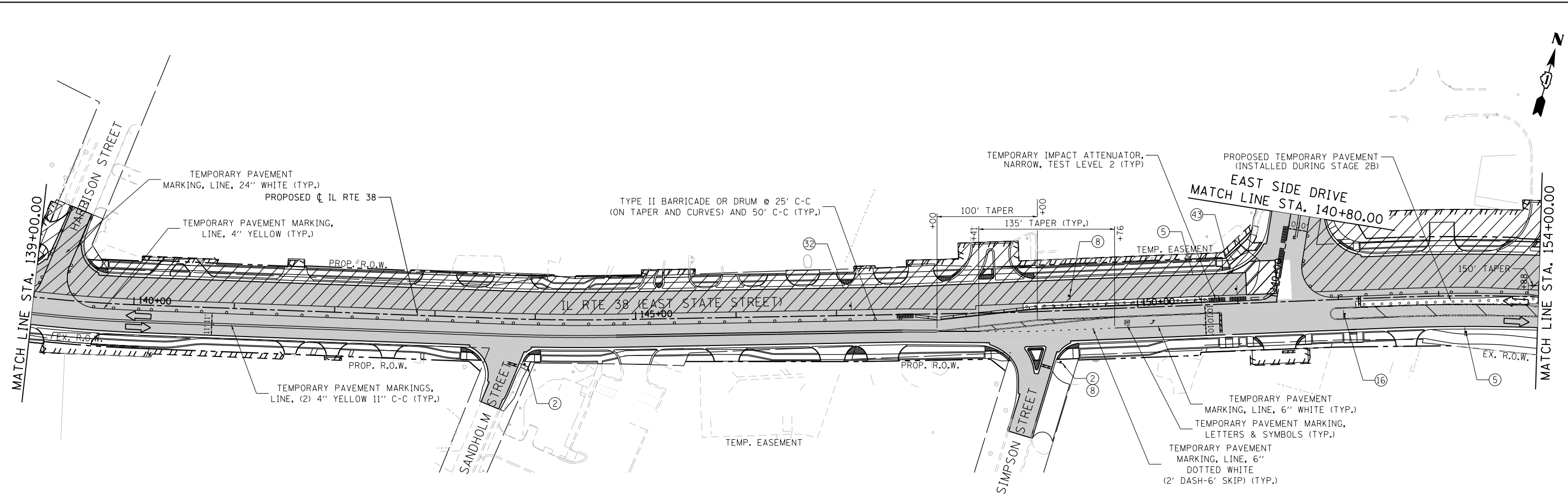

**ILLINOIS ROUTE 38 - EAST STATE STREET
SUGGESTED STAGES OF CONSTRUCTION AND TRAFFIC CONTROL - STAGE 3A**

SCALE: 1"=50' SHEET 40 OF 49 SHEETS STA. 112+00 TO STA. 139+00

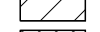
F.A.U. RTE.	SECTION	COUNTY	TOTAL SHEETS	SHEET NO.
0347	05-00102-00-PV	KANE	488	136
CONTRACT NO. 61J84				
ILLINOIS FED. AID PROJECT				

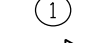

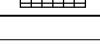
LEGEND

-  BARRICADE TYPE III ANY NUMBER OF BARRICADES REQUIRED TO ADEQUATELY PROTECT THE AREA SHOWN
-  BARRICADE TYPE II OR DRUMS, (50' C-C SPACING TYP. AND 25' C-C ON TAPERS AND CURVES)
-  TEMPORARY TRAFFIC ADVISORY SIGN
-  WORK ZONE
-  TEMPORARY PAVEMENT FOR CURRENT STAGE
-  TEMPORARY PAVEMENT BUILT FOR NEXT STAGE
-  SIGN LEGEND NUMBER (SEE MOT GENERAL NOTES FOR SIGNS AND CORRESPONDING NUMBERS)
-  DIRECTION OF TRAFFIC
-  TEMPORARY IMPACT ATTENUATOR, NARROW, TEST LEVEL 2
-  FLASHING ARROW BOARD

FILE NAME = FA\961-000 Genevo East State St\CADD_Sheets\961-000_SHT_MOT_STG-3A_02.dgn



USER NAME = tnestor	DESIGNED - GJE	REVISED -
DRAWN - GJE	CHECKED - DBB	REVISED -
PLOT SCALE = 100.0000' / in.	DATE - 11/7/2024	REVISED -
PLOT DATE = 1/13/2025		

**STATE OF ILLINOIS
DEPARTMENT OF TRANSPORTATION**

**ILLINOIS ROUTE 38 - EAST STATE STREET
SUGGESTED STAGES OF CONSTRUCTION AND TRAFFIC CONTROL - STAGE 3A**

SCALE: 1"=50' SHEET 41 OF 49 SHEETS STA. 139+00 TO STA. 169+00

F.A.U. RTE.	SECTION	COUNTY	TOTAL SHEETS	SHEET NO.
0347	05-00102-00-PV	KANE	488	137
CONTRACT NO. 61J84				
ILLINOIS FED. AID PROJECT				

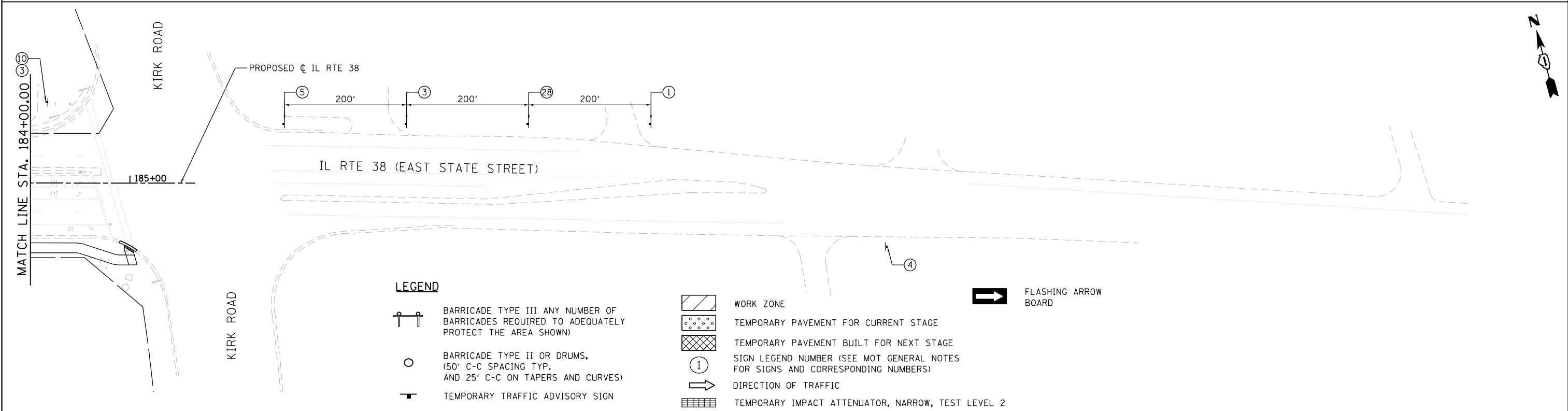
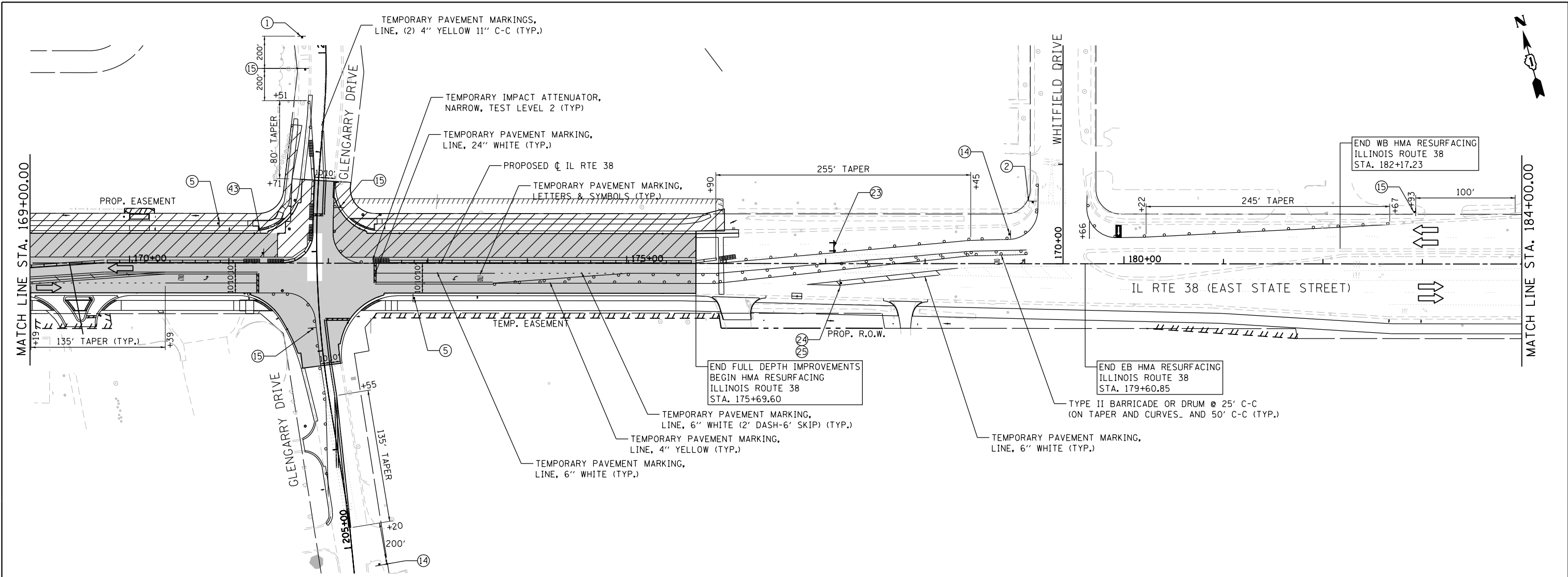

FILE NAME = F:\961-000 Genevo East State St\CAADD_Sheets\961-000_SHT_MOT_STG-3A_03.dgn

	USER NAME = tnestor	DESIGNED - GJE	REVISED -
	PLOT SCALE = 100.0000' / in.	DRAWN - GJE	REVISED -
	PLOT DATE = 1/13/2025	CHECKED - DBB	REVISED -
		DATE - 11/7/2024	REVISED -

**STATE OF ILLINOIS
DEPARTMENT OF TRANSPORTATION**

**ILLINOIS ROUTE 38 - EAST STATE STREET
SUGGESTED STAGES OF CONSTRUCTION AND TRAFFIC CONTROL - STAGE 3A**

SCALE: 1"=50' SHEET 42 OF 49 SHEETS STA. 169+00 TO STA. 185+00

F.A.U. RTE.	SECTION	COUNTY	TOTAL SHEETS	SHEET NO.
0347	05-00102-00-PV	KANE	488	138
CONTRACT NO. 61J84				
ILLINOIS FED. AID PROJECT				

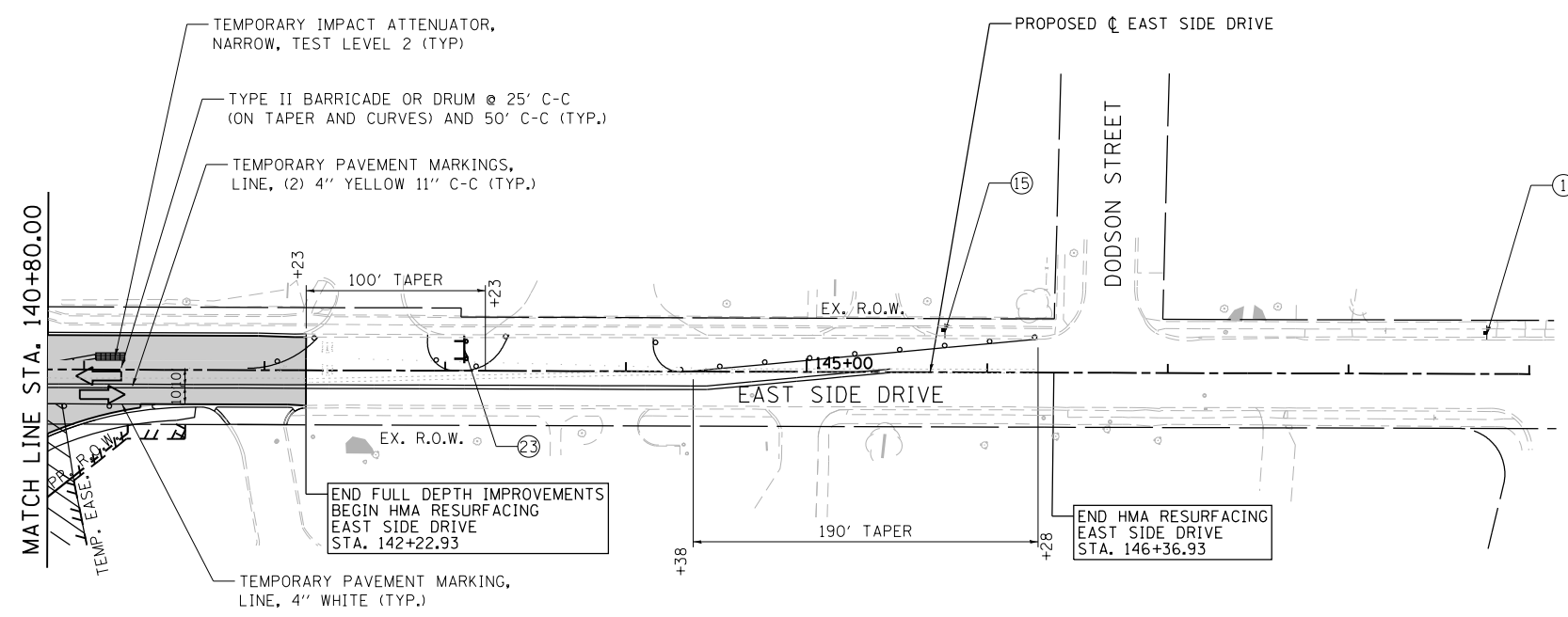
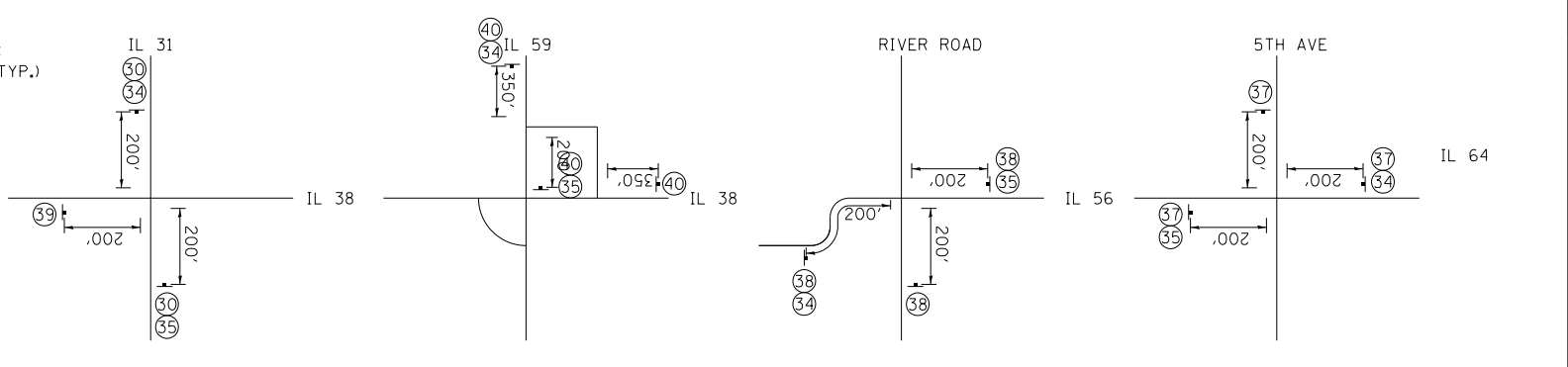
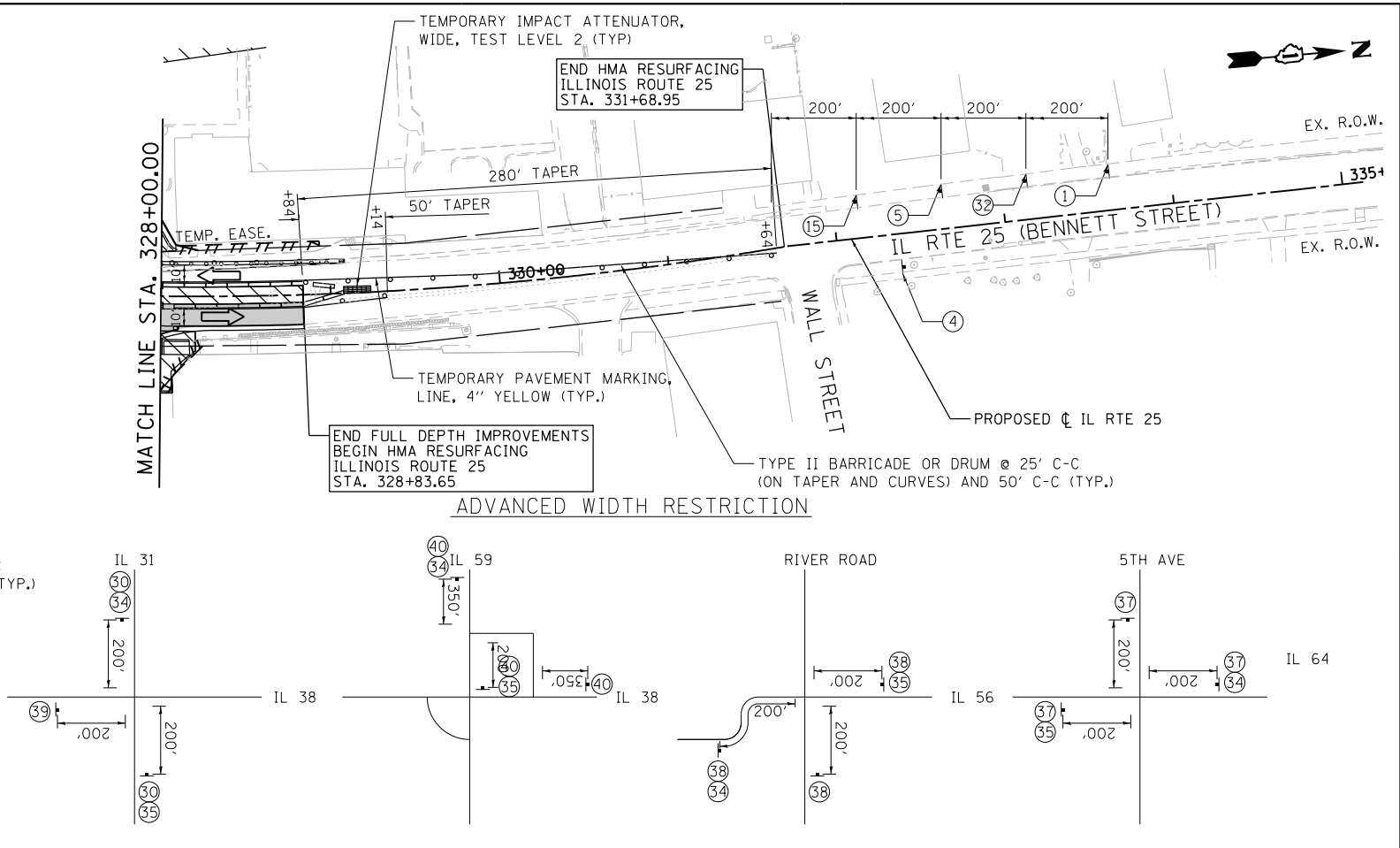
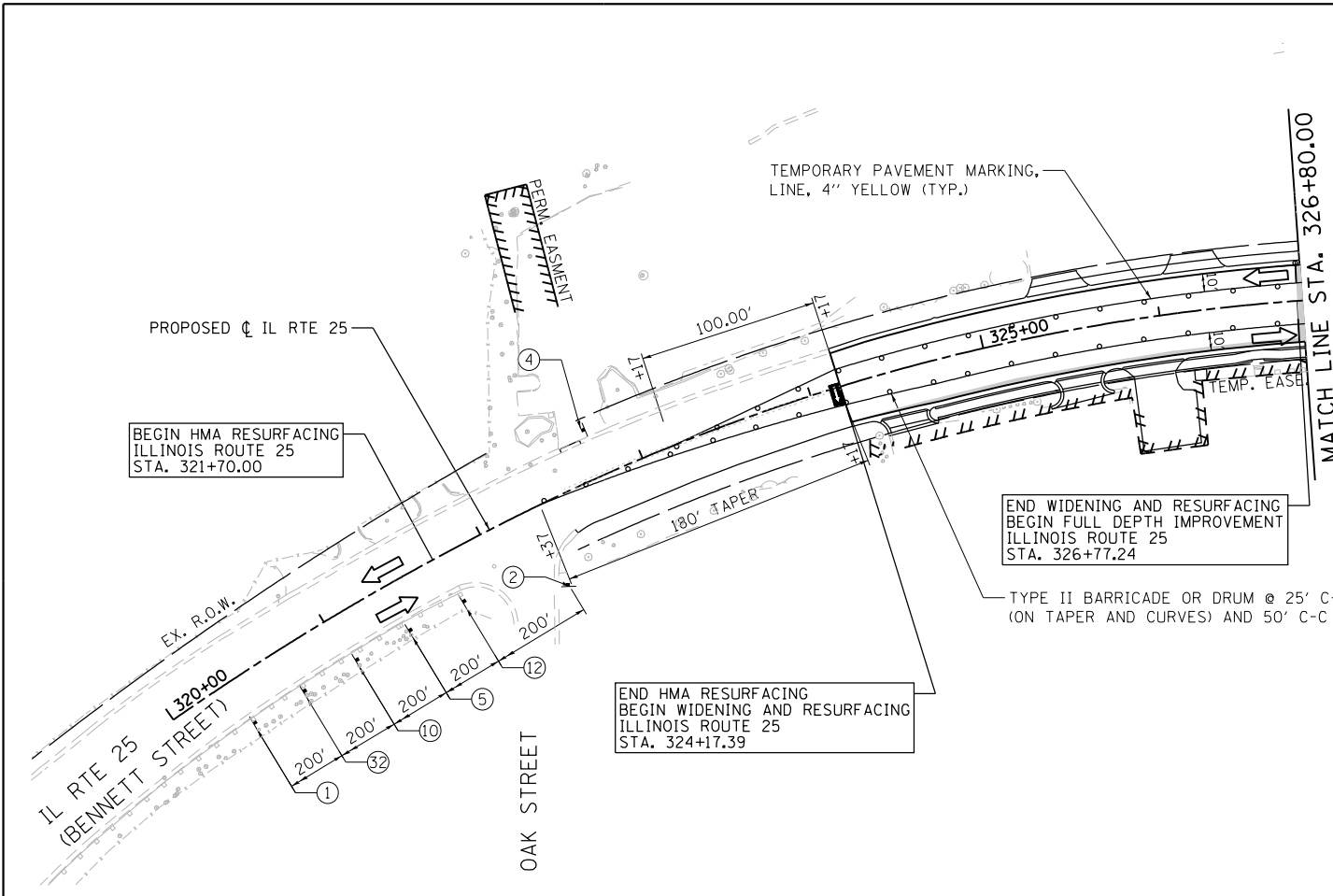

- LEGEND**
- BARRICADE TYPE III ANY NUMBER OF BARRICADES REQUIRED TO ADEQUATELY PROTECT THE AREA SHOWN
 - BARRICADE TYPE II OR DRUMS, (50' C-C SPACING TYP. AND 25' C-C ON TAPERS AND CURVES)
 - TEMPORARY TRAFFIC ADVISORY SIGN
 - WORK ZONE
 - TEMPORARY PAVEMENT FOR CURRENT STAGE
 - TEMPORARY PAVEMENT BUILT FOR NEXT STAGE
 - SIGN LEGEND NUMBER (SEE MOT GENERAL NOTES FOR SIGNS AND CORRESPONDING NUMBERS)
 - DIRECTION OF TRAFFIC
 - TEMPORARY IMPACT ATTENUATOR, NARROW, TEST LEVEL 2

FLASHING ARROW BOARD



USER NAME = tnestor	DESIGNED - GJE	REVISED -
PLOT SCALE = 100.0000' / in.	DRAWN - GJE	REVISED -
PLOT DATE = 1/13/2025	CHECKED - DBB	REVISED -
	DATE - 11/7/2024	REVISED -











STATE OF ILLINOIS
DEPARTMENT OF TRANSPORTATION

ILLINOIS ROUTE 25 - BENNETT STREET AND EAST SIDE DRIVE
SUGGESTED STAGES OF CONSTRUCTION AND TRAFFIC CONTROL - STAGE 3A
SCALE: 1"=50' SHEET 43 OF 49 SHEETS STA. TO STA.

F.A.U. RTE. 0347	SECTION 05-00102-00-PV	COUNTY KANE	TOTAL SHEETS 488	SHEET NO. 139
CONTRACT NO. 61J84				ILLINOIS FED. AID PROJECT

FILE NAME = FA\961-000 Genevo East State St\CADD_Sheets\961-000_SHT_MOT_STG-3A_04.dgn

LEGEND

-  BARRICADE TYPE III ANY NUMBER OF BARRICADES REQUIRED TO ADEQUATELY PROTECT THE AREA SHOWN
-  BARRICADE TYPE II OR DRUMS, (50' C-C SPACING TYP. AND 25' C-C ON TAPERS AND CURVES)
-  TEMPORARY TRAFFIC ADVISORY SIGN
-  WORK ZONE
-  TEMPORARY PAVEMENT FOR CURRENT STAGE
-  TEMPORARY PAVEMENT BUILT FOR NEXT STAGE
-  SIGN LEGEND NUMBER (SEE MOT GENERAL NOTES FOR SIGNS AND CORRESPONDING NUMBERS)
-  DIRECTION OF TRAFFIC
-  TEMPORARY IMPACT ATTENUATOR, NARROW, TEST LEVEL 2
-  FLASHING ARROW BOARD

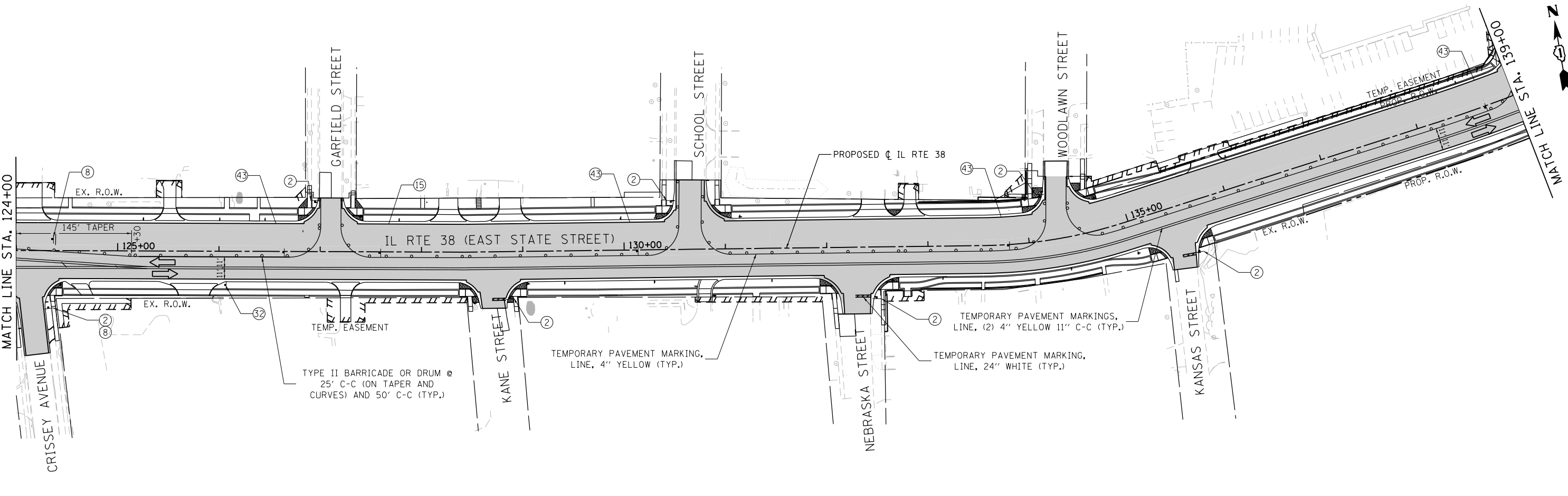
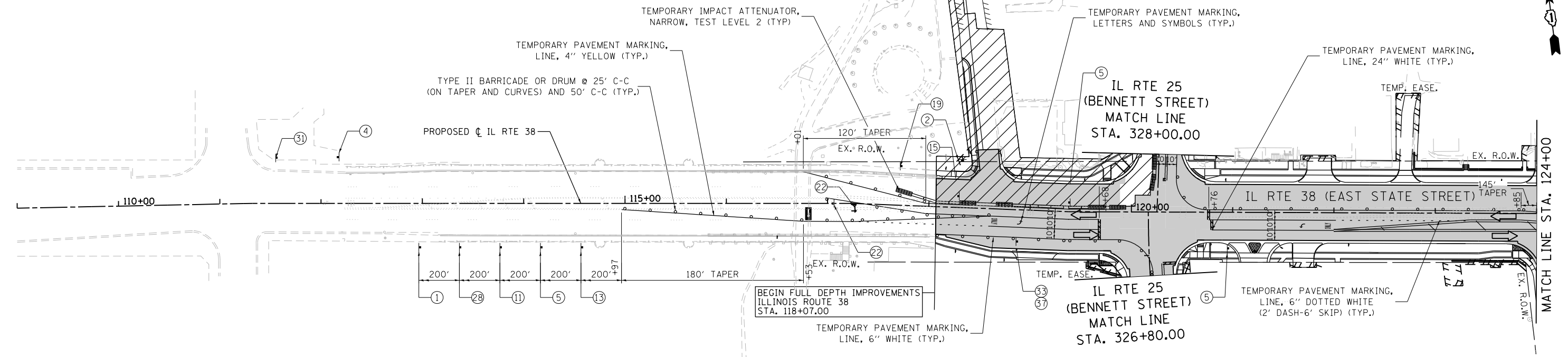

FILE NAME = FA\961-000 Genevo East State St\CAADD_Sheets\961-000_SHT_MOT_STG-3B_01.dgn



USER NAME = tnestor	DESIGNED - GJE	REVISED -
DRAWN - GJE	REVISOR -	
PLOT SCALE = 100.0000' / in.	CHECKED - DBB	REVISED -
PLOT DATE = 1/13/2025	DATE - 11/7/2024	REVISED -

**STATE OF ILLINOIS
DEPARTMENT OF TRANSPORTATION**







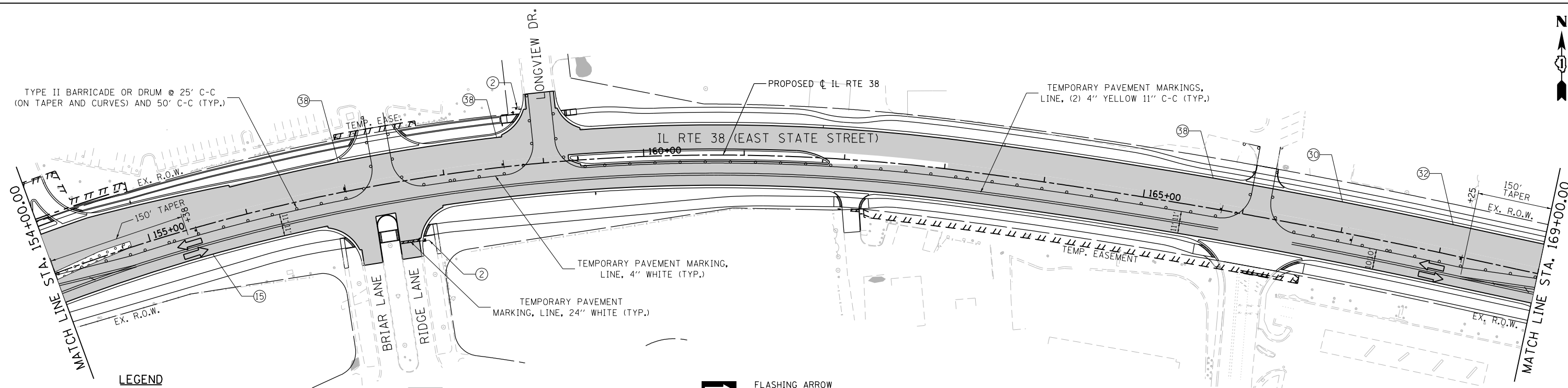
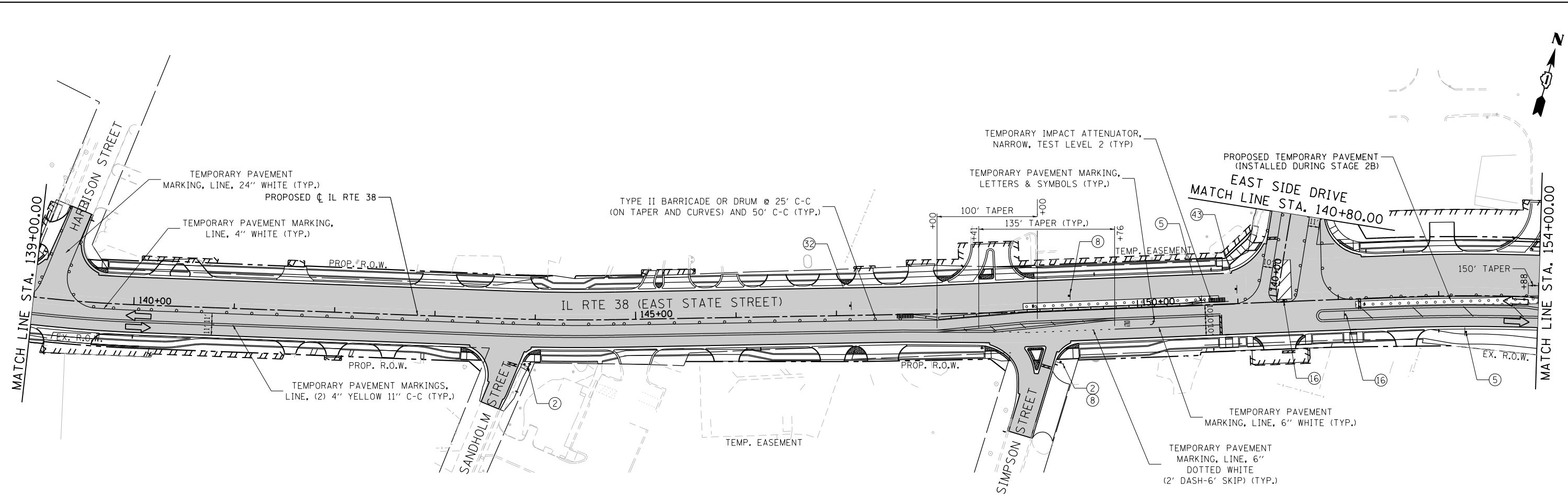

**ILLINOIS ROUTE 38 - EAST STATE STREET
SUGGESTED STAGES OF CONSTRUCTION AND TRAFFIC CONTROL - STAGE 3B**

SCALE: 1"=50' SHEET 44 OF 49 SHEETS STA. 112+00 TO STA. 139+00

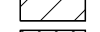
F.A.U. RTE.	SECTION	COUNTY	TOTAL SHEETS	SHEET NO.
0347	05-00102-00-PV	KANE	488	140
CONTRACT NO. 61J84				
ILLINOIS FED. AID PROJECT				

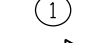

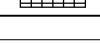
LEGEND

-  BARRICADE TYPE III ANY NUMBER OF BARRICADES REQUIRED TO ADEQUATELY PROTECT THE AREA SHOWN
-  BARRICADE TYPE II OR DRUMS, (50' C-C SPACING TYP. AND 25' C-C ON TAPERS AND CURVES)
-  TEMPORARY TRAFFIC ADVISORY SIGN
-  WORK ZONE
-  TEMPORARY PAVEMENT FOR CURRENT STAGE
-  TEMPORARY PAVEMENT BUILT FOR NEXT STAGE
-  SIGN LEGEND NUMBER (SEE MOT GENERAL NOTES FOR SIGNS AND CORRESPONDING NUMBERS)
-  DIRECTION OF TRAFFIC
-  TEMPORARY IMPACT ATTENUATOR, NARROW, TEST LEVEL 2
-  FLASHING ARROW BOARD

FILE NAME = FA\961-000 Genevo East State St\CAADD_Sheets\961-000_SHT_MOT_STG-3B.dgn



USER NAME = tnestor	DESIGNED - GJE	REVISED -
PLOT SCALE = 100.0000' / in.	DRAWN - GJE	REVISED -
PLOT DATE = 1/13/2025	CHECKED - DBB	REVISED -
	DATE - 11/7/2024	REVISED -

**STATE OF ILLINOIS
DEPARTMENT OF TRANSPORTATION**

**ILLINOIS ROUTE 38 - EAST STATE STREET
SUGGESTED STAGES OF CONSTRUCTION AND TRAFFIC CONTROL - STAGE 3B**

SCALE: 1"=50' SHEET 45 OF 49 SHEETS STA. 139+00 TO STA. 169+00

F.A.U. RTE. 0347	SECTION 05-00102-00-PV	COUNTY KANE	TOTAL SHEETS 488	SHEET NO. 141
CONTRACT NO. 61J84				ILLINOIS FED. AID PROJECT

FILE NAME = F:\961-000 Genevo East State St\CAADD_Sheets\961-000_SHT_MOT_STG-3B_03.dgn

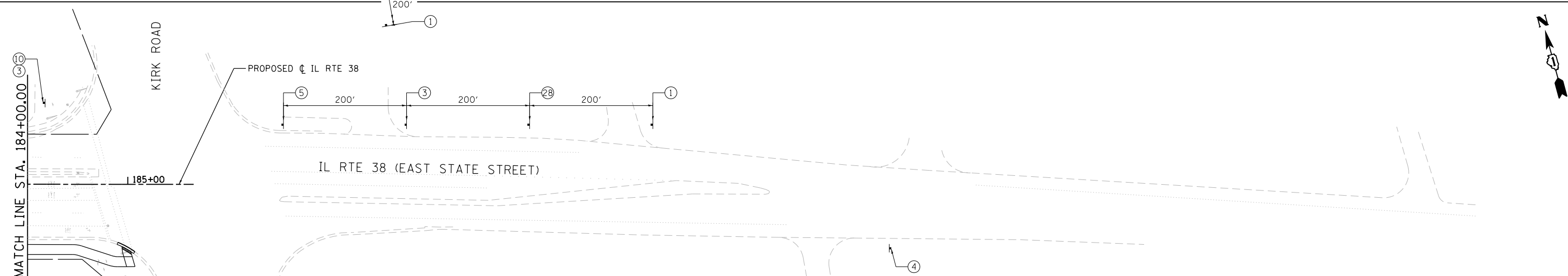
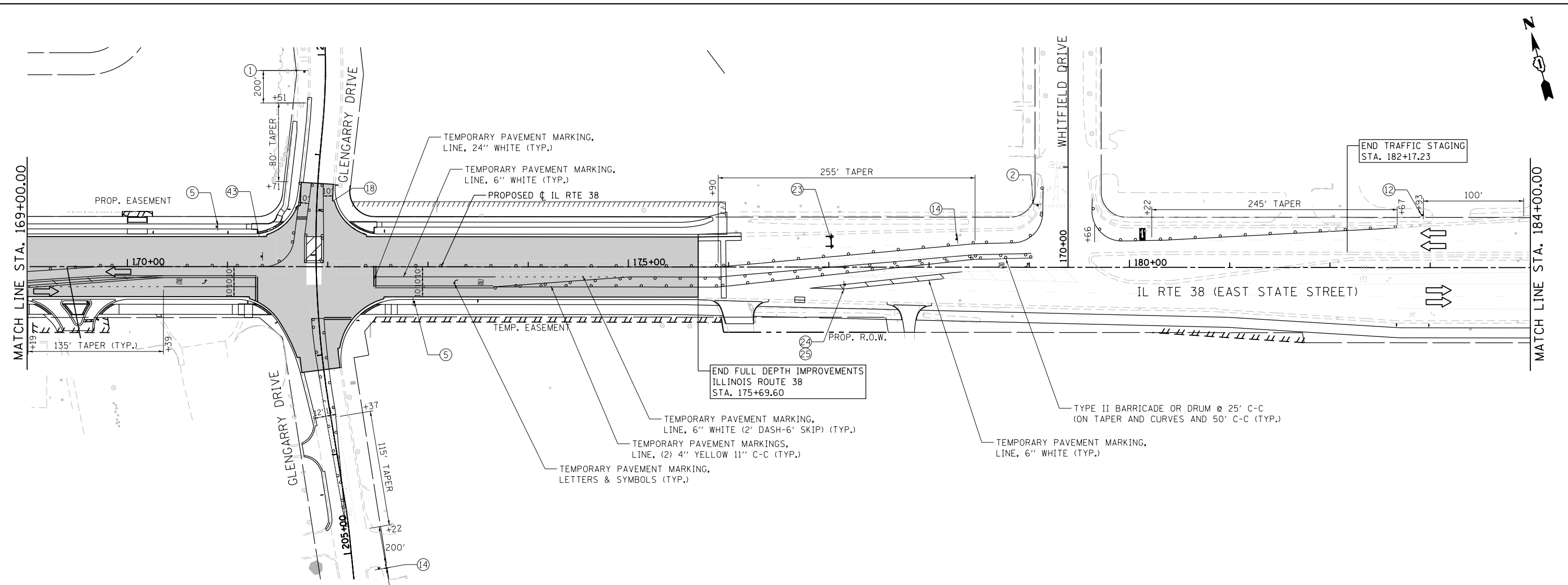

LEGEND

- BARRICADE TYPE III ANY NUMBER OF BARRICADES REQUIRED TO ADEQUATELY PROTECT THE AREA SHOWN
- BARRICADE TYPE II OR DRUMS, (50' C-C SPACING TYP. AND 25' C-C ON TAPERS AND CURVES)
- TEMPORARY TRAFFIC ADVISORY SIGN
- WORK ZONE
- TEMPORARY PAVEMENT FOR CURRENT STAGE
- TEMPORARY PAVEMENT BUILT FOR NEXT STAGE
- SIGN LEGEND NUMBER (SEE MOT GENERAL NOTES FOR SIGNS AND CORRESPONDING NUMBERS)
- DIRECTION OF TRAFFIC
- TEMPORARY IMPACT ATTENUATOR, NARROW, TEST LEVEL 2
- FLASHING ARROW BOARD

BLA, Inc.

USER NAME = tnestor	DESIGNED - GJE	REVISED -
	DRAWN - GJE	REVISED -
PLOT SCALE = 100.0000' / in.	CHECKED - DBB	REVISED -
PLOT DATE = 1/13/2025	DATE - 11/7/2024	REVISED -

**STATE OF ILLINOIS
DEPARTMENT OF TRANSPORTATION**

**ILLINOIS ROUTE 38 - EAST STATE STREET
SUGGESTED STAGES OF CONSTRUCTION AND TRAFFIC CONTROL - STAGE 3B**

SCALE: 1"=50' SHEET 46 OF 49 SHEETS STA. 169+00 TO STA. 185+00

F.A.U. RTE.	SECTION	COUNTY	TOTAL SHEETS	SHEET NO.
0347	05-00102-00-PV	KANE	488	142
CONTRACT NO. 61J84				
ILLINOIS FED. AID PROJECT				

FILE NAME = FA\961-000 Genevo East State St\CADD_Sheets\961-000_SHT_MOT_STG-3B_04.dgn

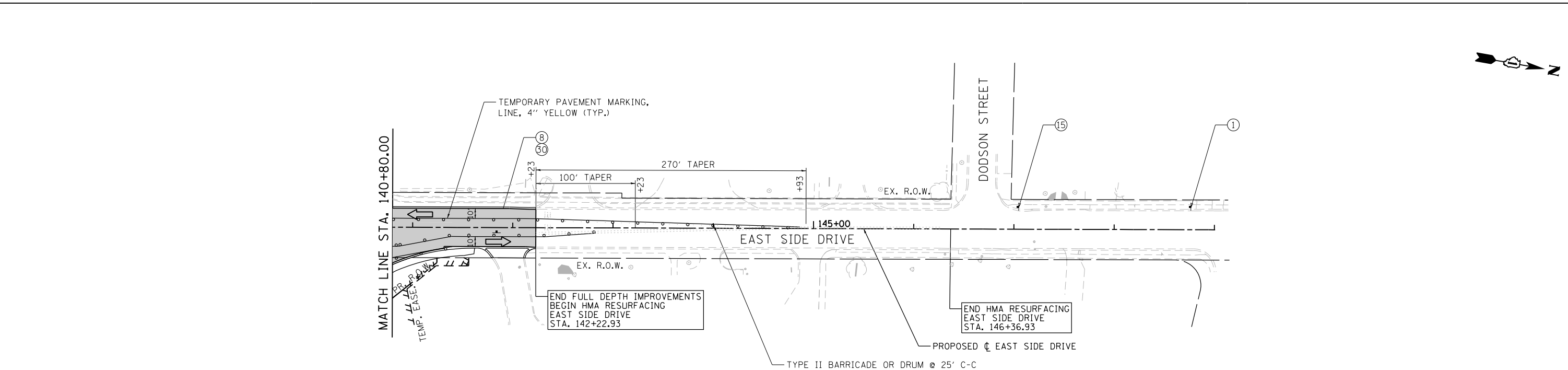
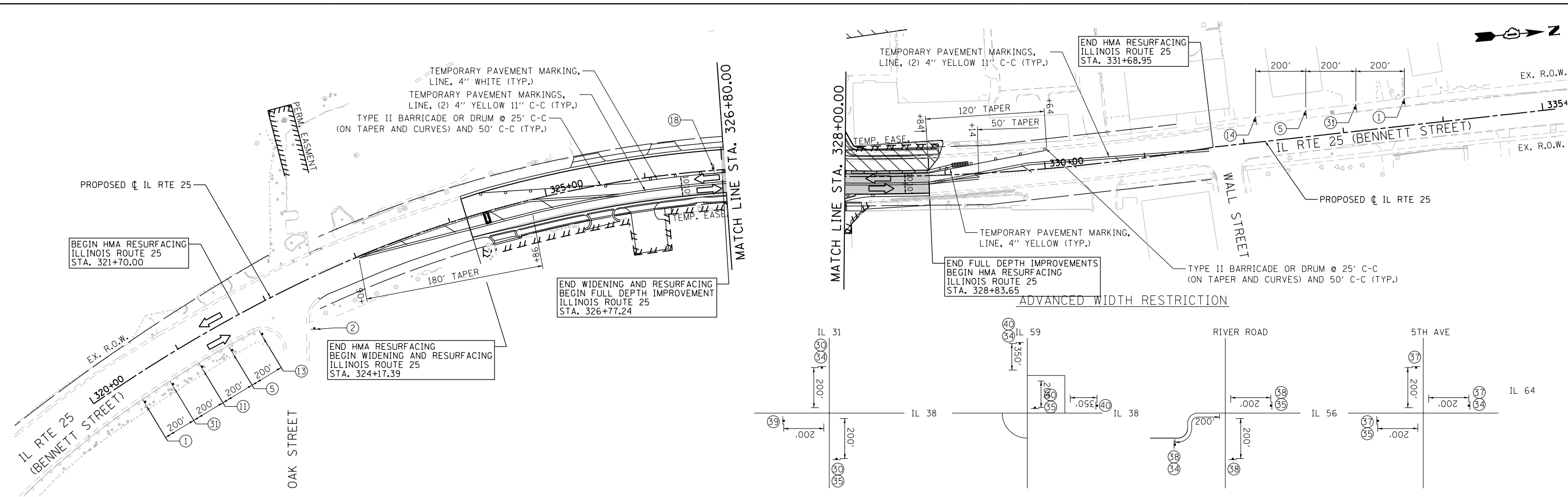

- LEGEND**
- BARRICADE TYPE III ANY NUMBER OF BARRICADES REQUIRED TO ADEQUATELY PROTECT THE AREA SHOWN
 - BARRICADE TYPE II OR DRUMS, (50' C-C SPACING TYP. AND 25' C-C ON TAPERS AND CURVES)
 - TEMPORARY TRAFFIC ADVISORY SIGN
 - WORK ZONE
 - TEMPORARY PAVEMENT FOR CURRENT STAGE
 - TEMPORARY PAVEMENT BUILT FOR NEXT STAGE
 - SIGN LEGEND NUMBER (SEE MOT GENERAL NOTES FOR SIGNS AND CORRESPONDING NUMBERS)
 - DIRECTION OF TRAFFIC
 - TEMPORARY IMPACT ATTENUATOR, NARROW, TEST LEVEL 2
 - FLASHING ARROW BOARD

	USER NAME = tnestor	DESIGNED - GJE	REVISED -
	PLOT SCALE = 100.0000' / in.	DRAWN - GJE	REVISED -
	PLOT DATE = 1/13/2025	CHECKED - DBB	REVISED -
		DATE - 11/7/2024	REVISED -

**STATE OF ILLINOIS
DEPARTMENT OF TRANSPORTATION**

**ILLINOIS ROUTE 25 - BENNETT STREET AND EAST SIDE DRIVE
SUGGESTED STAGES OF CONSTRUCTION AND TRAFFIC CONTROL - STAGE 3B**

SCALE: 1"=50' SHEET 47 OF 49 SHEETS STA. TO STA.

F.A.U. RTE. 0347	SECTION 05-00102-00-PV	COUNTY KANE	TOTAL SHEETS 488	SHEET NO. 143
				CONTRACT NO. 61J84
ILLINOIS FED. AID PROJECT				

ADVANCED WIDTH RESTRICTION

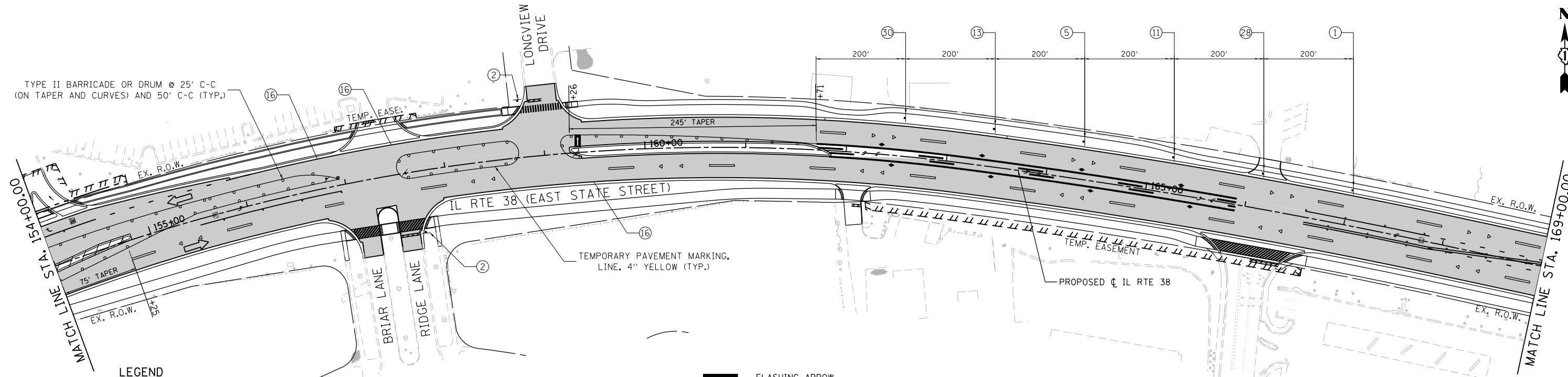
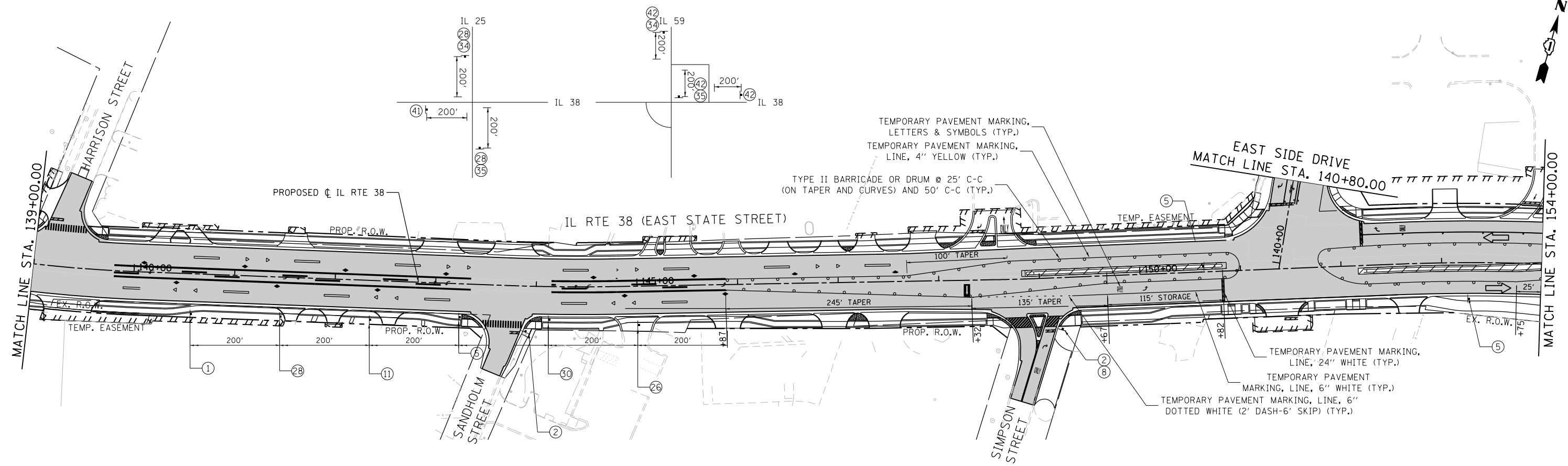

LEGEND

- BARRICADE TYPE III ANY NUMBER OF BARRICADES REQUIRED TO ADEQUATELY PROTECT THE AREA SHOWN
- BARRICADE TYPE II OR DRUMS, (50' C-C SPACING TYP. AND 25' C-C ON TAPERS AND CURVES)
- TEMPORARY TRAFFIC ADVISORY SIGN
- WORK ZONE
- TEMPORARY PAVEMENT FOR CURRENT STAGE
- TEMPORARY PAVEMENT BUILT FOR NEXT STAGE
- SIGN LEGEND NUMBER (SEE MOT GENERAL NOTES FOR SIGNS AND CORRESPONDING NUMBERS)
- DIRECTION OF TRAFFIC
- TEMPORARY IMPACT ATTENUATOR, NARROW, TEST LEVEL 3
- FLASHING ARROW BOARD

FILE NAME = FA\961-000 Genevo East State St\CAADD_Sheets\961-000_SHT_MOT_STG-3C_02.dgn



USER NAME = tnestor	DESIGNED - GJE	REVISED -
	DRAWN - GJE	REVISED -
PLOT SCALE = 100.0000' / in.	CHECKED - DBB	REVISED -
PLOT DATE = 1/13/2025	DATE - 11/7/2024	REVISED -

STATE OF ILLINOIS
DEPARTMENT OF TRANSPORTATION

ILLINOIS ROUTE 38 - EAST STATE STREET
SUGGESTED STAGES OF CONSTRUCTION AND TRAFFIC CONTROL - STAGE 3C
SCALE: 1"=50'

F.A.U. RTE.	SECTION	COUNTY	TOTAL SHEETS	SHEET NO.
0347	05-00102-00-PV	KANE	488	144
CONTRACT NO. 61J84				
ILLINOIS FED. AID PROJECT				

NOTES:

1. THE TRAFFIC CONTROL SHOWN ON THE DETOUR PLAN IS THE MINIMUM NECESSARY TO ENSURE THIS CLOSURE. THE CONTRACTOR SHALL MAKE ALL CHANGES IN TRAFFIC CONTROL THAT IS DEEMED NECESSARY BY THE ENGINEER. ADDITIONS AND DELETIONS OF TRAFFIC CONTROL FOR THIS DETOUR SHALL BE CONSIDERED INCLUDED IN THE COST OF THE PAY ITEM "TRAFFIC CONTROL AND PROTECTION (SPECIAL)" IN ACCORDANCE WITH THE SPECIAL PROVISIONS.
2. THE CONTRACTOR SHALL BE RESPONSIBLE FOR COORDINATION WITH THE CITY OF GENEVA, KANE COUNTY DEPARTMENT OF TRANSPORTATION (KDOT), AND ILLINOIS DEPARTMENT OF TRANSPORTATION (IDOT) REGARDING THE PERIOD OF CLOSURE OF IL ROUTE 38 (EAST STATE STREET) AND SHALL ALSO BE RESPONSIBLE FOR ALL SIGNAGES REGARDING THIS CLOSURE.
3. TEMPORARY INFORMATION SIGNS SHALL BE PLACED PRIOR TO THE CONSTRUCTION AND AS DIRECTED BY THE ENGINEER.
4. THE CONTRACTOR SHALL CONTACT THE CITY OF GENEVA, KANE COUNTY DEPARTMENT OF TRANSPORTATION (KDOT), AND ILLINOIS DEPARTMENT OF TRANSPORTATION (IDOT) AT LEAST TWO (2) WEEKS IN ADVANCE OF THE INSTALLATION OF THE PROPOSED DETOUR.
5. ALL DETOUR SIGNS SHALL BE POST MOUNTED PER APPLICABLE SIGN MOUNTING STANDARDS.
6. SIGN LOCATION MAY BE ADJUSTED TO FIT FIELD CONDITIONS WITH THE PRIOR APPROVAL OF THE ENGINEER.
7. ALL DETOUR SIGNING SHALL BE NEW OR IN LIKE NEW CONDITION.
8. THE CONTRACTOR SHALL BE RESPONSIBLE FOR ENSURING THAT ALL DETOUR SIGNING AND APPURTENANCES ARE OPERATIONAL 24 HOURS A DAY, 7 DAYS A WEEK WHILE THE DETOUR IS IN EFFECT. THIS INCLUDES MAINTAINING THE VISIBILITY OF ALL CONSTRUCTION AND DETOUR SIGNING, INCLUDING CLEARING BACK VEGETATION IF DEEMED NECESSARY BY THE ENGINEER.
9. ACCESS SHALL BE MAINTAINED TO ADJACENT PROPERTIES AT ALL TIMES. THIS WORK SHALL INCIDENTAL TO "TRAFFIC CONTROL AND PROTECTION (SPECIAL)".
10. WHEN DETOUR SIGNS ARE TO BE PLACED, THE AREA NEEDS TO BE MARKED BY JULIE, FLAGS PLACED, ONCE THE DETOUR SIGN IS INSTALLED, ALL OF THE JULIE MARKING FLAGS ARE REQUIRED TO BE REMOVED AND DISPOSED OF PROPERLY.
11. WHEN THE DETOUR ROUTE SIGNS ARE INSTALLED, CARE AND CONSIDERATION ARE TO BE GIVEN TO THE INSTALLATION (TEMPORARY SIGN POST WINGS NEED TO BE INSTALLED SO AS TO BE BELOW GRADE), AND THE DETOUR SIGNS ARE TO BE INSTALLED RESPECTING THE LOCATION AND VISIBILITY OF THE EXISTING SIGNAGE SO AS NOT TO CAUSE TRAFFIC ISSUES.
12. THE CONTRACTOR SHALL UTILIZE TEMPORARY TRAFFIC SIGNAL TIMING AT THE INTERSECTIONS OF IL ROUTE 31 AT FABYAN PARKWAY AND IL ROUTE 25 AT FABYAN PARKWAY. THIS WORK SHALL BE COMPLETED AS DIRECTED BY THE ENGINEER.

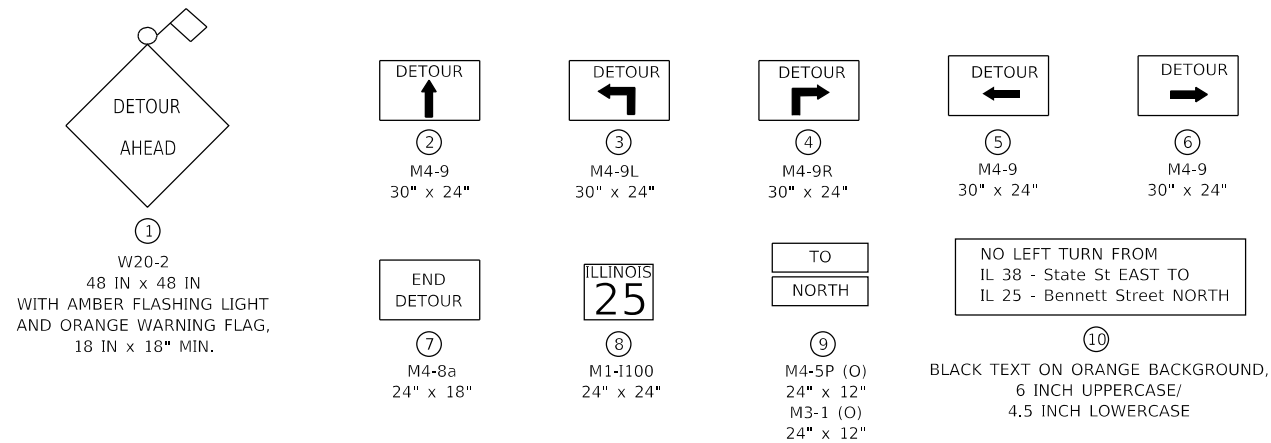

LEGEND

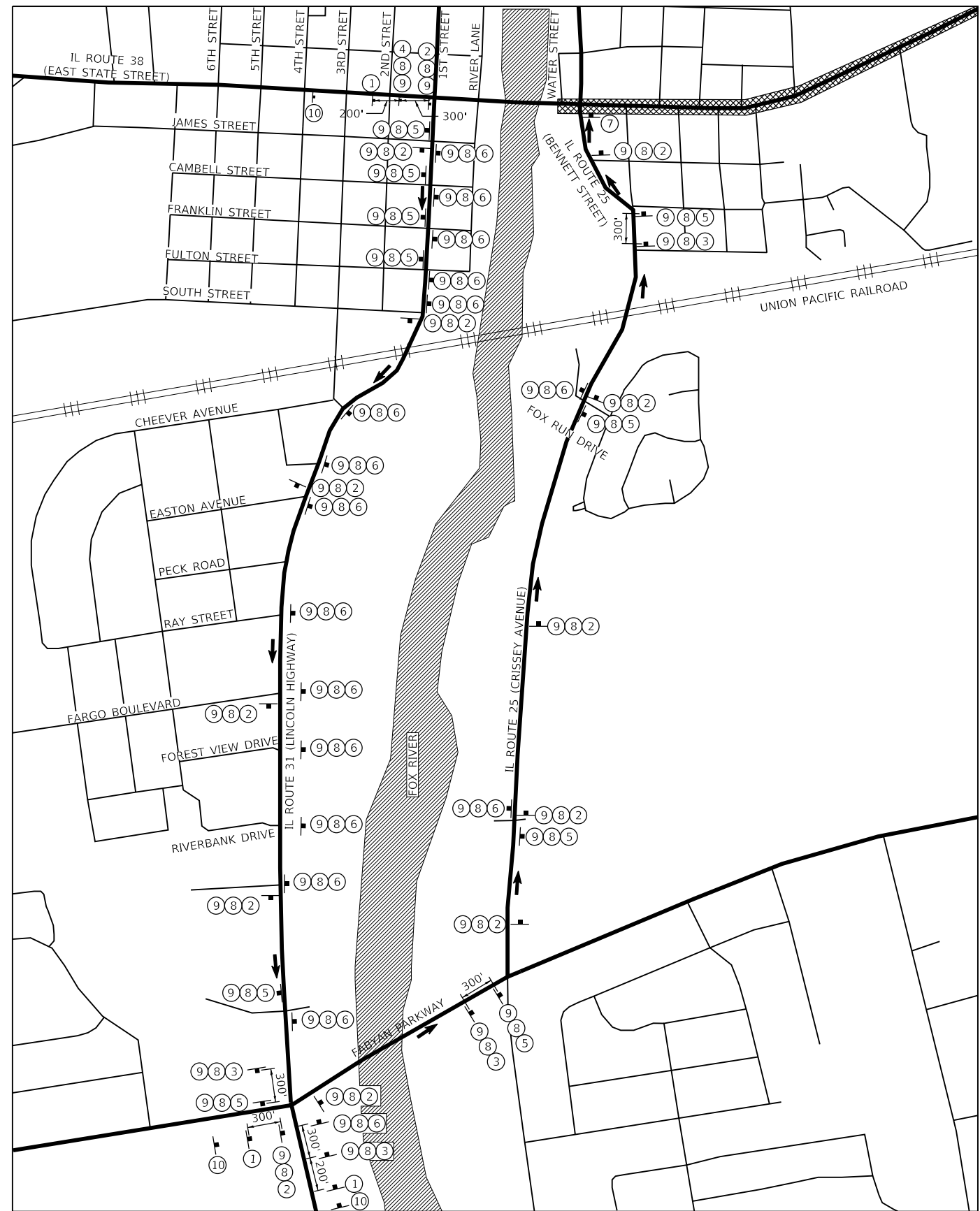
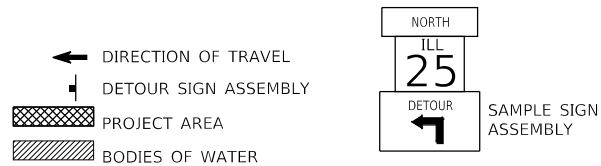

FILE NAME = F:\961-000 Geneva East State St\CADD_Sheets\961-000_SHT_MOT_IL25_detour.dgn



USER NAME = tnestor	DESIGNED - GJE	REVISED -
DRAWN - GJE	REVISIONS -	
PLOT SCALE = 200.0000' / in.	CHECKED - DBB	REVISIONS -
PLOT DATE = 1/13/2025	DATE - 11/7/2024	REVISIONS -

STATE OF ILLINOIS
DEPARTMENT OF TRANSPORTATION

IL ROUTE 38 - EAST STATE STREET
DETOUR PLAN - IL ROUTE 38 EASTBOUND LEFT TURN LANE CLOSURE
STAGE 2A & 2B

SCALE: NTS SHEET 49 OF 49 SHEETS STA. TO STA.

F.A.U RTE.	SECTION	COUNTY	TOTAL SHEETS	SHEET NO.
0347	05-00102-00-PV	KANE	488	145
CONTRACT NO. 61J84				
ILLINOIS FED. AID PROJECT				

EROSION AND SEDIMENT CONTROL GENERAL NOTES

- A. SEDIMENT CONTROL MEASURES SHALL BE INSTALLED PRIOR TO THE COMMENCEMENT OF HYDROLOGIC DISTURBANCE OF UPLAND AREAS.
- B. FOR THOSE DEVELOPMENTS THAT REQUIRE A DESIGNATED EROSION CONTROL INSPECTOR (DECI), INSPECTIONS AND DOCUMENTATION SHALL BE PERFORMED, AT A MINIMUM: UPON COMPLETION OF SEDIMENT AND RUNOFF CONTROL MEASURES (INCLUDING PERIMETER CONTROLS AND DIVERSIONS), PRIOR TO PROCEEDING WITH ANY OTHER EARTH DISTURBANCE OR GRADING. AFTER EVERY SEVEN (7) CALENDAR DAYS OR STORM EVENT WITH GREATER THAN 0.5 INCH OF RAINFALL OR LIQUID EQUIVALENT PRECIPITATION.
- C. SOIL DISTURBANCE SHALL BE CONDUCTED IN SUCH A MANNER AS TO MINIMIZE EROSION, IF STRIPPING, CLEARING, GRADING, OR LANDSCAPING ARE TO BE DONE IN PHASES, THE PERMITTEE SHALL PLAN FOR APPROPRIATE SOIL EROSION AND SEDIMENT CONTROL MEASURES.
- D. A STABILIZED MAT OF CRUSHED STONE MEETING IDOT GRADATION CA-1 UNDERLAIN WITH FILTER FABRIC AND IN ACCORDANCE WITH THE ILLINOIS URBAN MANUAL, OR OTHER APPROPRIATE MEASURE(S) AS APPROVED BY THE ENFORCEMENT OFFICER, SHALL BE INSTALLED AT ANY POINT WHERE TRAFFIC WILL BE ENTERING OR LEAVING A CONSTRUCTION SITE. SEDIMENT OR SOIL REACHING AN IMPROVED PUBLIC RIGHT-OF-WAY, STREET, ALLEY OR PARKING AREA SHALL BE REMOVED BY SCRAPING OR STREET CLEANING AS ACCUMULATIONS WARRANT AND TRANSPORTED TO A CONTROLLED SEDIMENT DISPOSAL AREA.
- E. TEMPORARY DIVERSIONS SHALL BE CONSTRUCTED AS NECESSARY TO DIRECT ALL RUNOFF FROM HYDROLOGICALLY DISTURBED AREAS TO AN APPROPRIATE SEDIMENT BASIN.
- F. DISTURBED AREAS SHALL BE STABILIZED WITH TEMPORARY OR PERMANENT MEASURES WITHIN SEVEN (7) CALENDAR DAYS FOLLOWING THE END OF ACTIVE HYDROLOGIC DISTURBANCE OR REDISTURBANCE.
- G. ALL STOCKPILES SHALL HAVE APPROPRIATE MEASURES TO PREVENT EROSION. STOCKPILES SHALL NOT BE PLACED IN FLOOD PRONE AREAS OR WETLANDS AND DESIGNATED BUFFERS.
- H. SLOPES STEEPER THAN 3H:1V SHALL BE STABILIZED WITH APPROPRIATE MEASURES AS APPROVED BY THE ENFORCEMENT OFFICER.
- I. APPROPRIATE EROSION CONTROL BLANKET SHALL BE INSTALLED ON ALL INTERIOR DETENTION BASIN SIDE SLOPES BETWEEN THE NORMAL WATER LEVEL AND HIGH WATER LEVEL.
- J. STORM SEWERS THAT ARE OR WILL BE FUNCTIONING DURING CONSTRUCTION SHALL BE PROTECTED BY AN APPROPRIATE SEDIMENT CONTROL MEASURE.
- K. IF DEWATERING SERVICES ARE USED, ADJOINING PROPERTIES AND DISCHARGE LOCATIONS SHALL BE PROTECTED FROM EROSION AND SEDIMENTATION. DISCHARGES SHALL BE ROUTED THROUGH AN APPROVED ANIONIC POLYMER DEWATERING SYSTEM OR A SIMILAR MEASURE AS APPROVED BY THE ENFORCEMENT OFFICER. DEWATERING SYSTEMS SHOULD BE INSPECTED DAILY DURING OPERATIONAL PERIODS. THE ENFORCEMENT OFFICER, OR APPROVED REPRESENTATIVE, MUST BE PRESENT AT THE COMMENCEMENT OF DEWATERING ACTIVITIES.
- L. IF INSTALLED SOIL EROSION AND SEDIMENT CONTROL MEASURES DO NOT MINIMIZE SEDIMENT LEAVING THE DEVELOPMENT SITE, ADDITIONAL MEASURES SUCH AS ANIONIC POLYMERS OR FILTRATION SYSTEMS MAY BE REQUIRED BY THE ENFORCEMENT OFFICER. THESE ITEMS WILL NOT BE PAID FOR SEPARATELY, BUT SHALL BE INCLUDED IN THE UNIT PRICE FOR SEDIMENT BASIN.
- M. ALL TEMPORARY AND PERMANENT EROSION CONTROL MEASURES MUST BE MAINTAINED AND REPAIRED AS NEEDED. THE PROPERTY OWNER SHALL BE ULTIMATELY RESPONSIBLE FOR MAINTENANCE AND REPAIR.
- N. ALL TEMPORARY SEDIMENT CONTROL MEASURES SHALL BE REMOVED WITHIN 30 DAYS AFTER FINAL SITE STABILIZATION IS ACHIEVED OR AFTER THE TEMPORARY MEASURES ARE NO LONGER NEEDED.
- O. THE EROSION CONTROL MEASURES INDICATED ON THE PLANS ARE THE MINIMUM REQUIREMENTS. ADDITIONAL MEASURES MAY BE REQUIRED, AS DIRECTED BY THE ENGINEER, ENFORCEMENT OFFICER, OR OTHER GOVERNING AGENCY.

KANE-DUPAGE SOIL AND WATER CONSERVATION DISTRICT NOTES

- A. UNLESS OTHERWISE INDICATED, ALL VEGETATIVE AND STRUCTURAL EROSION AND SEDIMENT CONTROL PRACTICES WILL BE CONSTRUCTED ACCORDING TO MINIMUM STANDARDS AND SPECIFICATIONS IN THE ILLINOIS URBAN MANUAL'S LATEST EDITION.
- B. THE KANE-DUPAGE SOIL AND WATER CONSERVATION DISTRICT (KDSWCD) MUST BE NOTIFIED ONE WEEK PRIOR TO THE PRE-CONSTRUCTION CONFERENCE, ONE WEEK PRIOR TO THE COMMENCEMENT OF LAND DISTURBING ACTIVITIES, AND ONE WEEK PRIOR TO FINAL INSPECTION.
- C. AN UP-TO-DATE COPY OF THE APPROVED EROSION AND SEDIMENT CONTROL PLAN SHALL BE MAINTAINED ON THE SITE AT ALL TIMES.
- D. PRIOR TO COMMENCING LAND-DISTURBING ACTIVITIES IN AREAS OTHER THAN INDICATED ON THESE PLANS (INCLUDING BUT NOT LIMITED TO, ADDITIONAL PHASES OF DEVELOPMENT AND OFF-SITE BORROW OR WASTE AREAS) A SUPPLEMENTARY EROSION CONTROL PLAN SHALL BE SUBMITTED TO THE OWNER FOR REVIEW BY THE KDSWCD.
- E. THE CONTRACTOR IS RESPONSIBLE FOR THE INSTALLATION OF ANY ADDITIONAL EROSION CONTROL MEASURES NECESSARY TO PREVENT EROSION AND SEDIMENTATION AS DETERMINED BY THE KDSWCD.
- F. DURING DEWATERING OPERATIONS, WATER WILL BE FILTERED OR PUMPED INTO SEDIMENT BASINS OR SILT TRAPS. DEWATERING DIRECTLY INTO FIELD TILES OR STORMWATER STRUCTURES IS PROHIBITED.
- G. IT IS THE RESPONSIBILITY OF THE LANDOWNER AND/OR GENERAL CONTRACTOR TO INFORM ANY SUBCONTRACTOR(S) WHO MAY PERFORM WORK ON THIS PROJECT, OF THE REQUIREMENTS IN IMPLEMENTING AND MAINTAINING THESE EROSION CONTROL PLANS AND ASSURE COMPLIANCE WITH ALL APPLICABLE LOCAL, STATE, AND FEDERAL REGULATIONS.
- H. IF THERE IS A NEED FOR WINTER SHUTDOWN, IT SHALL BE ADDRESSED EARLY IN THE FALL GROWING SEASON SO THAT SLOPES AND OTHER BARE EARTH AREAS MAY BE STABILIZED WITH TEMPORARY AND/OR PERMANENT VEGETATIVE COVER FOR PROPER EROSION AND SEDIMENT CONTROL.
- I. ANY INLETS LOCATED WITHIN 50 FEET OF A STABILIZED CONSTRUCTION ENTRANCE MUST HAVE A SECOND FORM OF INLET PROTECTION OR BE MONITORED DAILY.

GENERAL SEQUENCE OF EROSION CONTROL

- 1.) INSTALLATION OF SOIL EROSION AND SEDIMENT CONTROL SE/SC MEASURES
- A.) SELECTIVE VEGETATION REMOVAL FOR PERIMETER EROSION BARRIER INSTALLATION
- B.) PERIMETER EROSION BARRIER INSTALLATION
- C.) CONSTRUCTION FENCING AROUND AREAS NOT TO BE DISTURBED
- D.) STABILIZED CONSTRUCTION ENTRANCE
- 2.) TREE REMOVAL WHERE NECESSARY (CLEAR & GRUB)
- 3.) STRIP TOPSOIL, STOCKPILE TOPSOIL AND GRADE SITE
- 4.) TEMPORARILY STABILIZE TOPSOIL STOCKPILES (SEED AND PERIMETER BARRIER AROUND TOE OF SLOPE)
- 5.) TEMPORARILY STABILIZE ALL AREAS INCLUDING LOTS THAT HAVE REACHED TEMPORARY GRADE
- 6.) INSTALL ROADWAYS
- 7.) REMOVE ALL TEMPORARY SE/SC MEASURES AFTER THE SITE IS STABILIZED WITH VEGETATION

* SOIL EROSION AND SEDIMENT CONTROL MAINTENANCE MUST OCCUR EVERY TWO WEEKS AND AFTER EVERY 1/2" OR GREATER RAINFALL EVENT

FILE NAME = FA\961-000 Genevo East State St.CADD_Sheets\961-000_SHT_EROSION-GENNOTES.dgn



USER NAME = tnestor	DESIGNED - GJE	REVISED -
	DRAWN - GJE	REVISED -
PLOT SCALE = 100.0000' / in.	CHECKED - DBB	REVISED -
PLOT DATE = 1/13/2025	DATE - 11/7/2024	REVISED -

**STATE OF ILLINOIS
DEPARTMENT OF TRANSPORTATION**

IL ROUTE 38 – EAST STATE STREET	
EROSION AND SEDIMENT CONTROL – GENERAL NOTES	
SCALE: NTS	SHEET 1 OF 22 SHEETS STA. TO STA.

F.A.U. RTE.	SECTION	COUNTY	TOTAL SHEETS	SHEET NO.
0347	05-00102-00-PV	KANE	488	146
			CONTRACT NO. 61J84	
ILLINOIS FED. AID PROJECT				

LEGEND

- PROPOSED CONTOUR
- - - EXISTING CONTOUR
- ☒ STABILIZED CONSTRUCTION ENTRANCE
- ~ DITCH FLOW
- PERIMETER EROSION BARRIER
- ▨ TEMPORARY EROSION CONTROL SEEDING
- ▩ EROSION CONTROL BLANKET
- ▧ EROSION CONTROL BLANKET (SPECIAL) (AS INDICATED)
- ◇ TEMPORARY DITCH CHECK
- ◇ INLET FILTER
- ◻ WASHOUT BASIN
- ▩ CLASS A5 RIPRAP

LOCATION 1

IL RTE 25
(BENNETT STREET)
MATCH LINE
STA. 328+00.00

IL RTE 25
(BENNETT STREET)
MATCH LINE
STA. 326+80.00

PERIMETER EROSION BARRIER

TEMP. EASE.

IL RTE 38 (EAST STATE STREET)

BEGIN FULL DEPTH IMPROVEMENTS
ILLINOIS ROUTE 38
STA. 118+07.00

PROPOSED CL IL RTE 38

EX. R.O.W.

EX. R.O.W.

OHWM FOX RIVER

110+00

115+00

120+00

MATCH LINE STA. 124+00.00

MATCH LINE STA. 139+00.00



FILE NAME = FA\961-000 Genevo East State St\CADD_Sheets\961-0000_SHT_EROS-STG-0.dgn

MATCH LINE STA. 124+00.00

CRISSY AVENUE

1125+00

EX. R.O.W.

GARFIELD STREET

TEMP. EASEMENT

KANE STREET

SCHOOL STREET

IL RTE 38 (EAST STATE STREET)

1130+00

NEBRASKA STREET

PERIMETER EROSION BARRIER

WOODLAWN STREET

KANSAS STREET

PERM. EASE.

TEMP. EASEMENT

PROPOSED CL IL RTE 38

1135+00

EX. R.O.W.

MATCH LINE STA. 139+00.00



USER NAME = tnestor	DESIGNED - GJE	REVISED -
PLOT SCALE = 100.0000' / 1"	DRAWN - GJE	REVISED -
PLOT DATE = 1/13/2025	CHECKED - DBB	REVISED -
	DATE - 11/7/2024	REVISED -

**STATE OF ILLINOIS
DEPARTMENT OF TRANSPORTATION**

**ILLINOIS ROUTE 38 - EAST STATE STREET
EROSION AND SEDIMENT CONTROL - STAGE 0**

SCALE: 1"=50' SHEET 2 OF 22 SHEETS STA. TO STA.

F.A.U. RTE.	SECTION	COUNTY	TOTAL SHEETS	SHEET NO.
0347	05-00102-00-PV	KANE	488	147
CONTRACT NO. 61J84				
ILLINOIS FED. AID PROJECT				

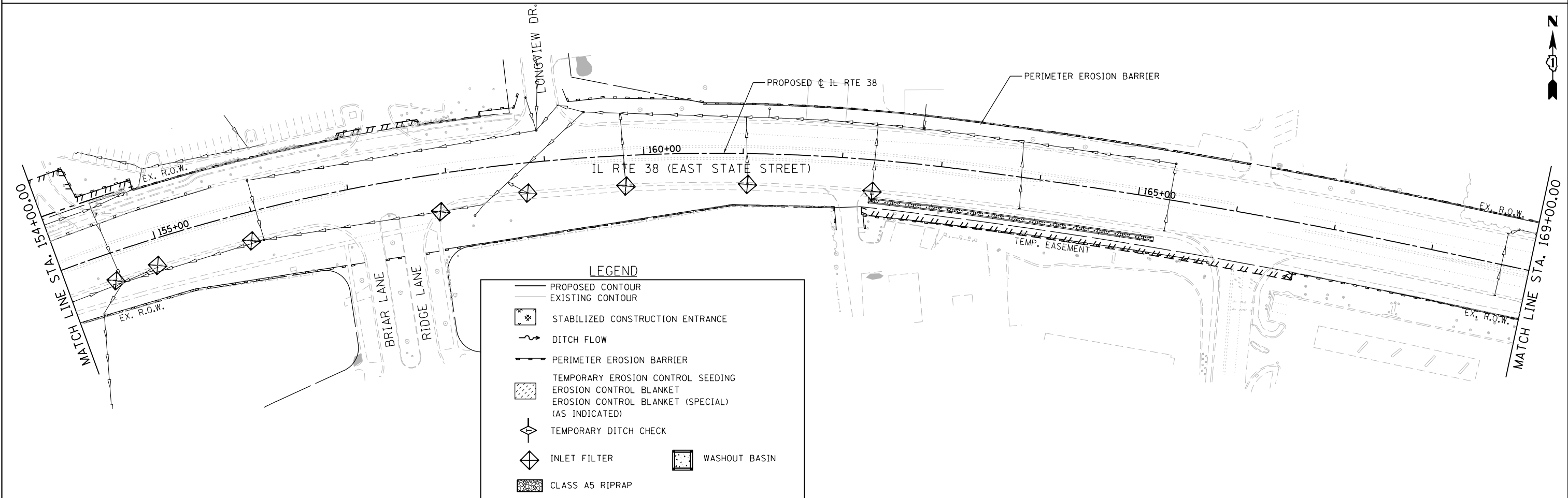
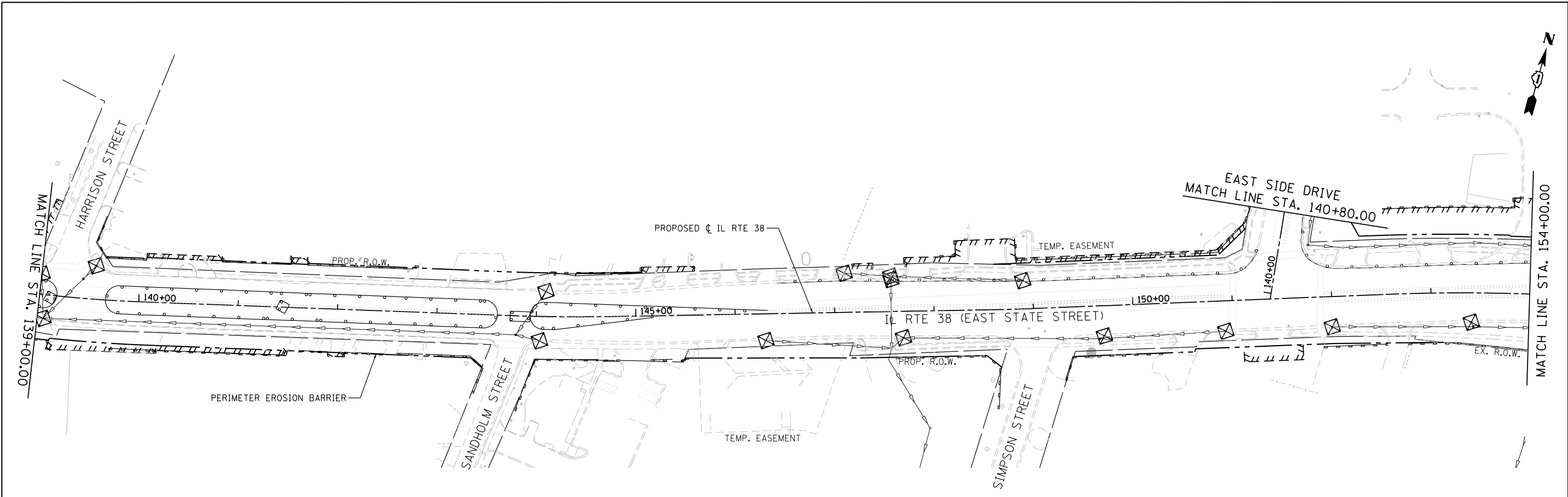

FILE NAME = F:\961-000 Genevo East State St\CADD_Sheets\961-000_SHT_EROS_STG-0_02.dgn



USER NAME = tnestor	DESIGNED - GJE	REVISED -
	DRAWN - GJE	REVISED -
PLOT SCALE = 100.00/97' / in.	CHECKED - DBB	REVISED -
PLOT DATE = 1/13/2025	DATE - 11/7/2024	REVISED -

**STATE OF ILLINOIS
DEPARTMENT OF TRANSPORTATION**

**ILLINOIS ROUTE 38 - EAST STATE STREET
EROSION AND SEDIMENT CONTROL - STAGE 0**

SCALE: 1"=50' SHEET 3 OF 22 SHEETS STA. TO STA.

F.A.U. RTE.	SECTION	COUNTY	TOTAL SHEETS	SHEET NO.
0347	05-00102-00-PV	KANE	488	148
CONTRACT NO. 61J84				
ILLINOIS FED. AID PROJECT				

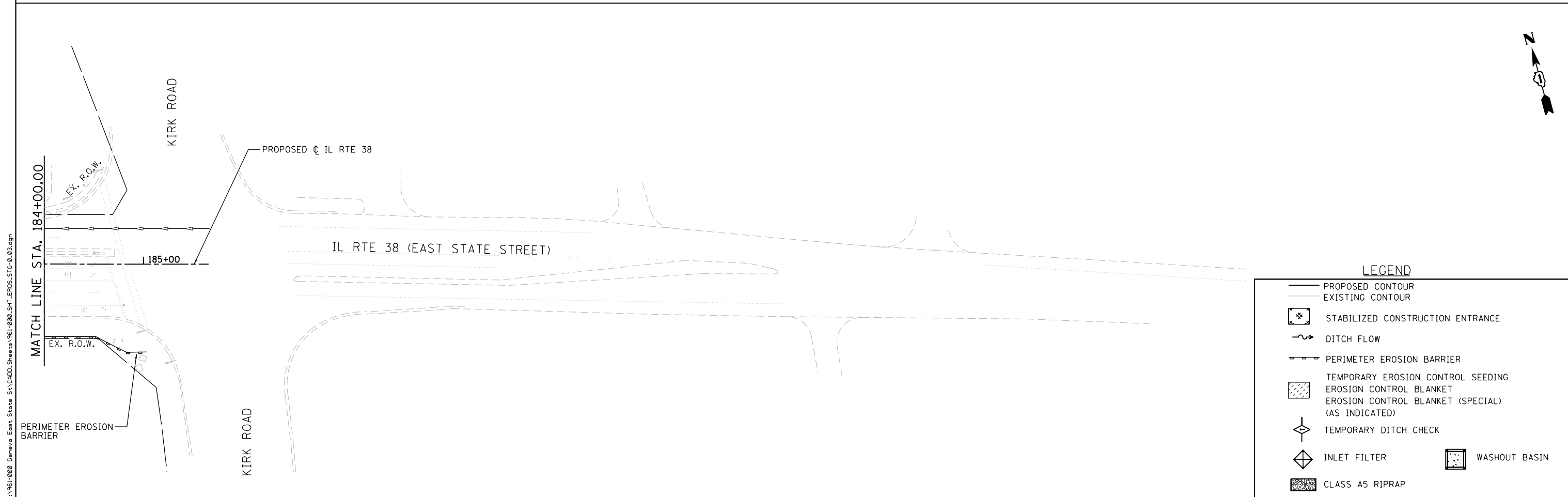
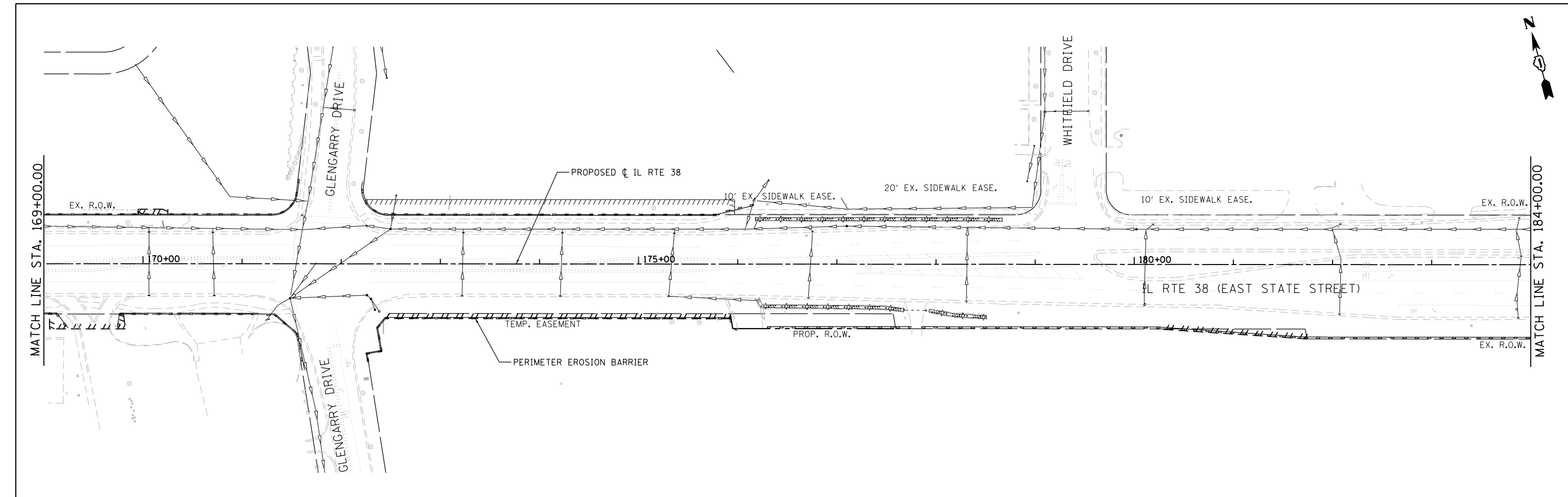

LEGEND

	PROPOSED CONTOUR		EXISTING CONTOUR
	STABILIZED CONSTRUCTION ENTRANCE		DITCH FLOW
	PERIMETER EROSION BARRIER		TEMPORARY EROSION CONTROL SEEDING
	EROSION CONTROL BLANKET		EROSION CONTROL BLANKET (SPECIAL) (AS INDICATED)
	TEMPORARY DITCH CHECK		INLET FILTER
	CLASS A5 RIPRAP		WASHOUT BASIN

FILE NAME = FA\961-000 Genevo East State St\CADD_Sheets\961-000_SHT_EROSION_STAGE_0.dgn

	USER NAME = tnestor	DESIGNED - GJE	REVISED -
	PLOT SCALE = 100.0000' / in.	DRAWN - GJE	REVISED -
	PLOT DATE = 1/13/2025	CHECKED - DBB	REVISED -
		DATE - 11/7/2024	REVISED -

**STATE OF ILLINOIS
DEPARTMENT OF TRANSPORTATION**

**ILLINOIS ROUTE 38 - EAST STATE STREET
EROSION AND SEDIMENT CONTROL - STAGE 0**

SCALE: 1"=50' SHEET 4 OF 22 SHEETS STA. TO STA.

F.A.U. RTE.	SECTION	COUNTY	TOTAL SHEETS	SHEET NO.
0347	05-00102-00-PV	KANE	488	149
CONTRACT NO. 61J84				
ILLINOIS FED. AID PROJECT				

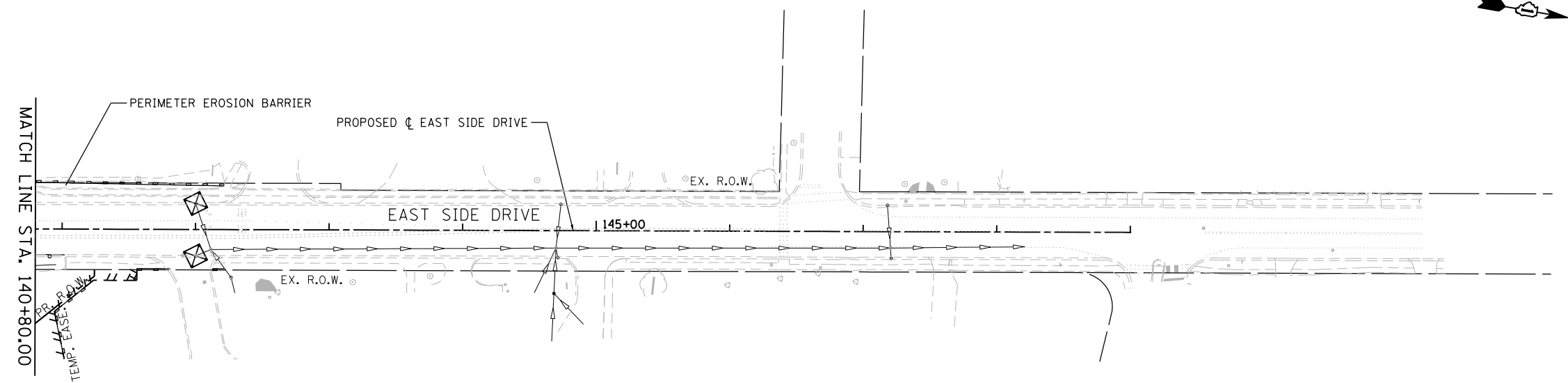
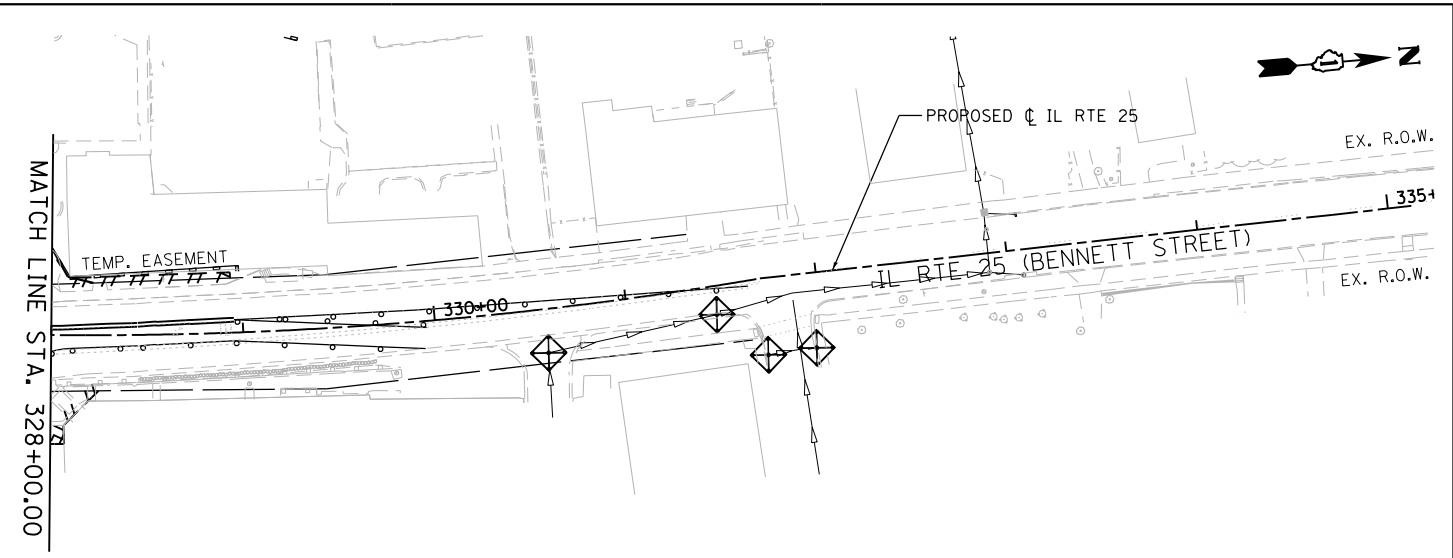
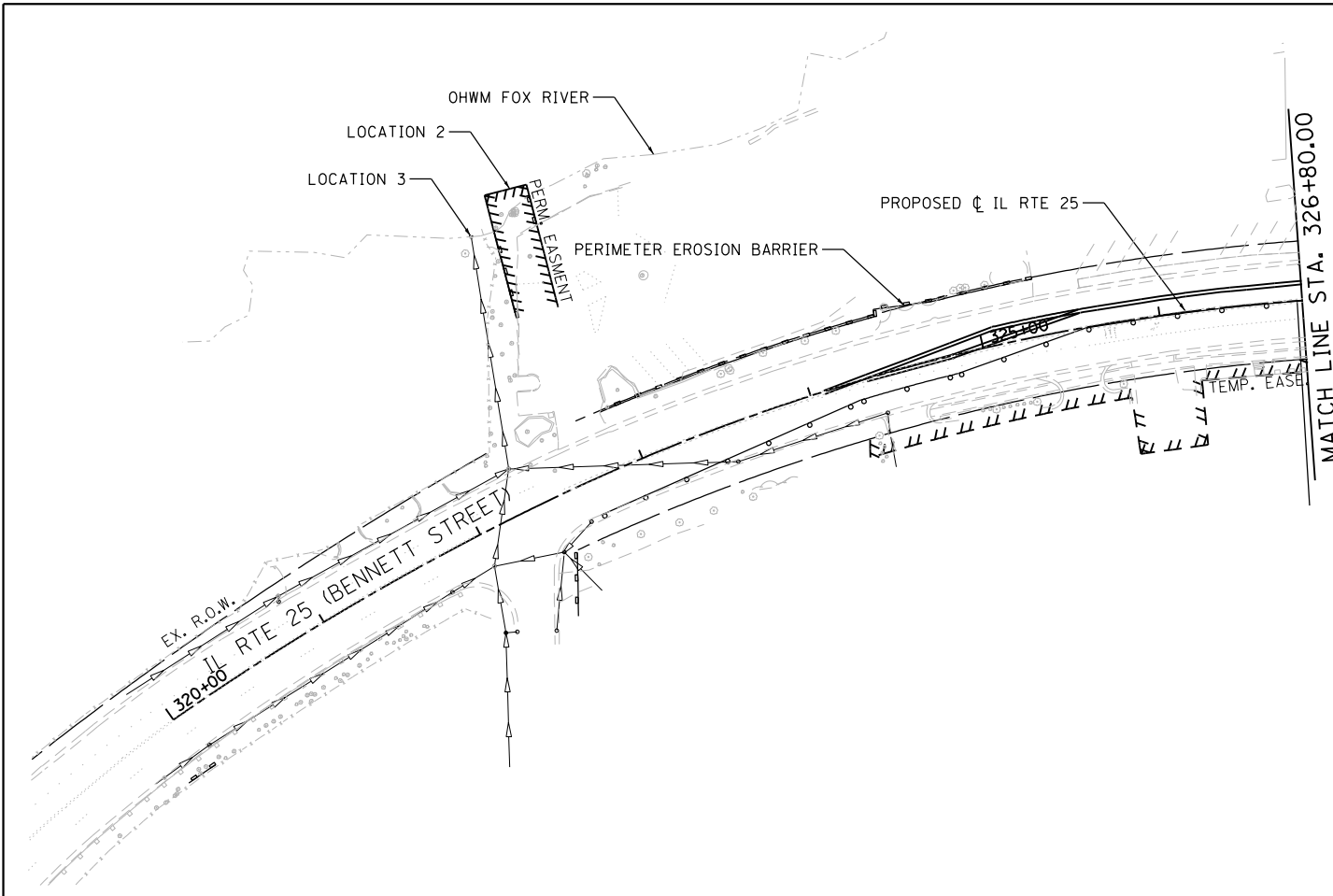

LEGEND

- PROPOSED CONTOUR
- EXISTING CONTOUR
- ☒ STABILIZED CONSTRUCTION ENTRANCE
- ↪ DITCH FLOW
- PERIMETER EROSION BARRIER
- ▨ TEMPORARY EROSION CONTROL SEEDING
- ▨ EROSION CONTROL BLANKET
- ▨ EROSION CONTROL BLANKET (SPECIAL) (AS INDICATED)
- ◇ TEMPORARY DITCH CHECK
- ◇ INLET FILTER
- ☒ WASHOUT BASIN
- ▨ CLASS A5 RIPRAP

FILE NAME = FA\961-000 Genevo East State St\CADD_Sheets\961-000_SHT_EROS_STG-0_04.dgn



USER NAME = tnestor	DESIGNED - GJE	REVISED -
PLOT SCALE = 100.0000' / in.	DRAWN - GJE	REVISED -
PLOT DATE = 1/13/2025	CHECKED - DBB	REVISED -
	DATE - 11/7/2024	REVISED -

**STATE OF ILLINOIS
DEPARTMENT OF TRANSPORTATION**

**ILLINOIS ROUTE 25 - BENNETT STREET AND EAST SIDE DRIVE
EROSION AND SEDIMENT CONTROL - STAGE 0**

SCALE: 1"=50' SHEET 5 OF 22 SHEETS STA. TO STA.

F.A.U. RTE.	SECTION	COUNTY	TOTAL SHEETS	SHEET NO.
0347	05-00102-00-PV	KANE	488	150
CONTRACT NO. 61J84				
ILLINOIS FED. AID PROJECT				

LEGEND

- PROPOSED CONTOUR
- - - EXISTING CONTOUR
- ☒ STABILIZED CONSTRUCTION ENTRANCE
- ~ DITCH FLOW
- PERIMETER EROSION BARRIER
- ▨ TEMPORARY EROSION CONTROL SEEDING
- ▩ EROSION CONTROL BLANKET
- ▧ EROSION CONTROL BLANKET (SPECIAL) (AS INDICATED)
- ◇ TEMPORARY DITCH CHECK
- ◇ INLET FILTER
- ◇ WASHOUT BASIN
- ▨ CLASS A5 RIPRAP

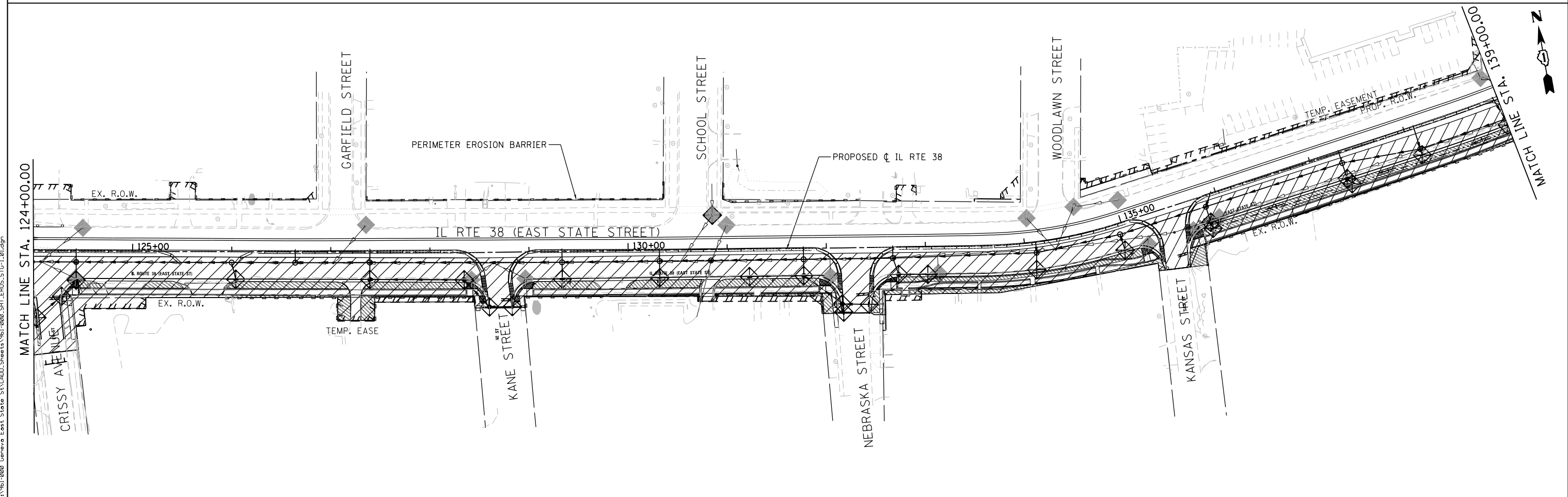
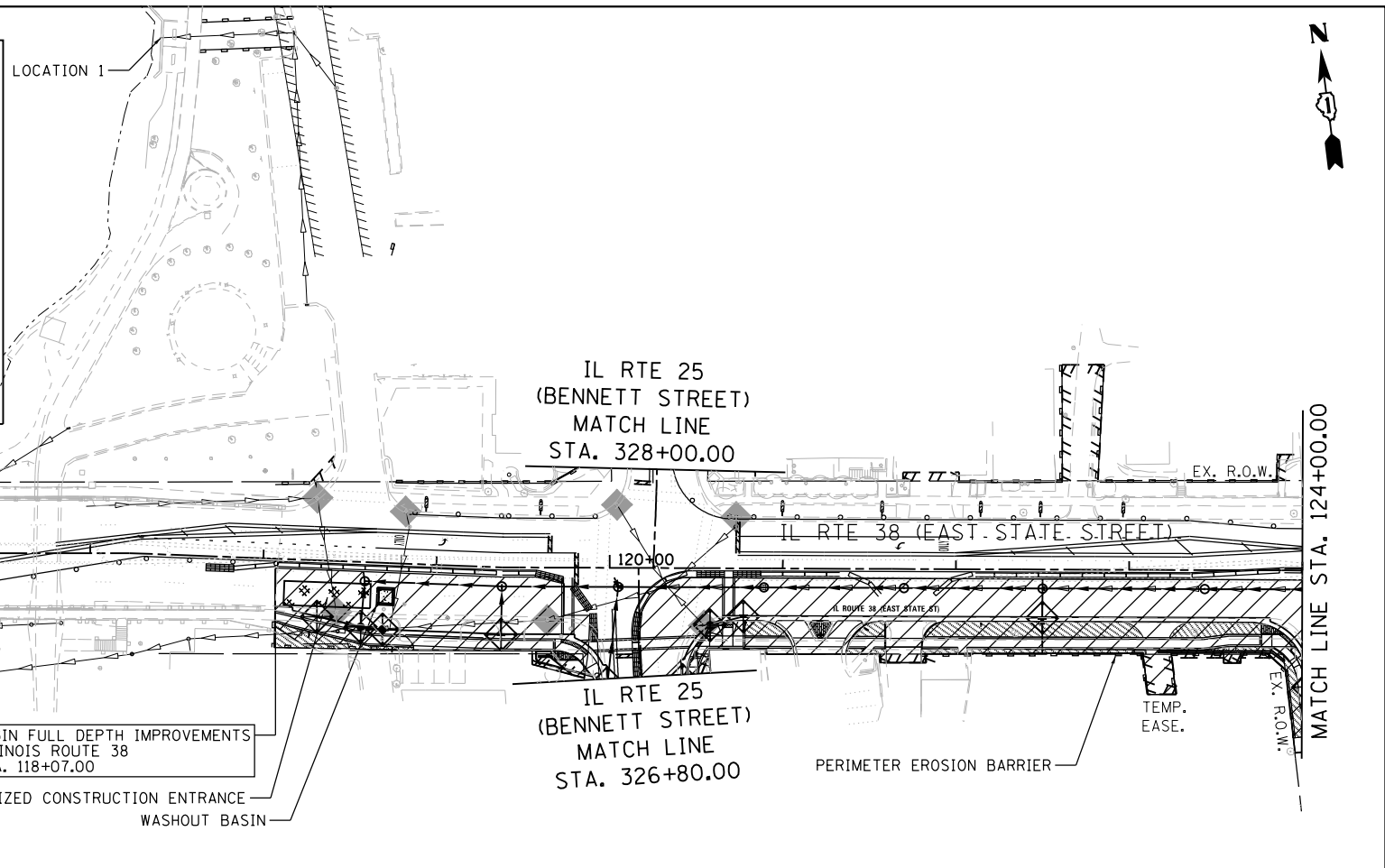

FILE NAME = FA\961-000 Genevo East State St\CADD_Sheets\961-0000_SHT_EROS_STG-1.dgn

BLA, Inc.	USER NAME = tnestor	DESIGNED - GJE	REVISED -
	PLOT SCALE = 100.0000' / in.	DRAWN - GJE	REVISED -
	PLOT DATE = 1/13/2025	CHECKED - DBB	REVISED -
		DATE - 11/7/2024	REVISED -

**STATE OF ILLINOIS
DEPARTMENT OF TRANSPORTATION**

**ILLINOIS ROUTE 38 - EAST STATE STREET
EROSION AND SEDIMENT CONTROL - STAGE 1**

SCALE: 1"=50' SHEET 6 OF 22 SHEETS STA. TO STA.

F.A.U. RTE.	SECTION	COUNTY	TOTAL SHEETS	SHEET NO.
0347	05-00102-00-PV	KANE	488	151
CONTRACT NO. 61J84				
ILLINOIS FED. AID PROJECT				

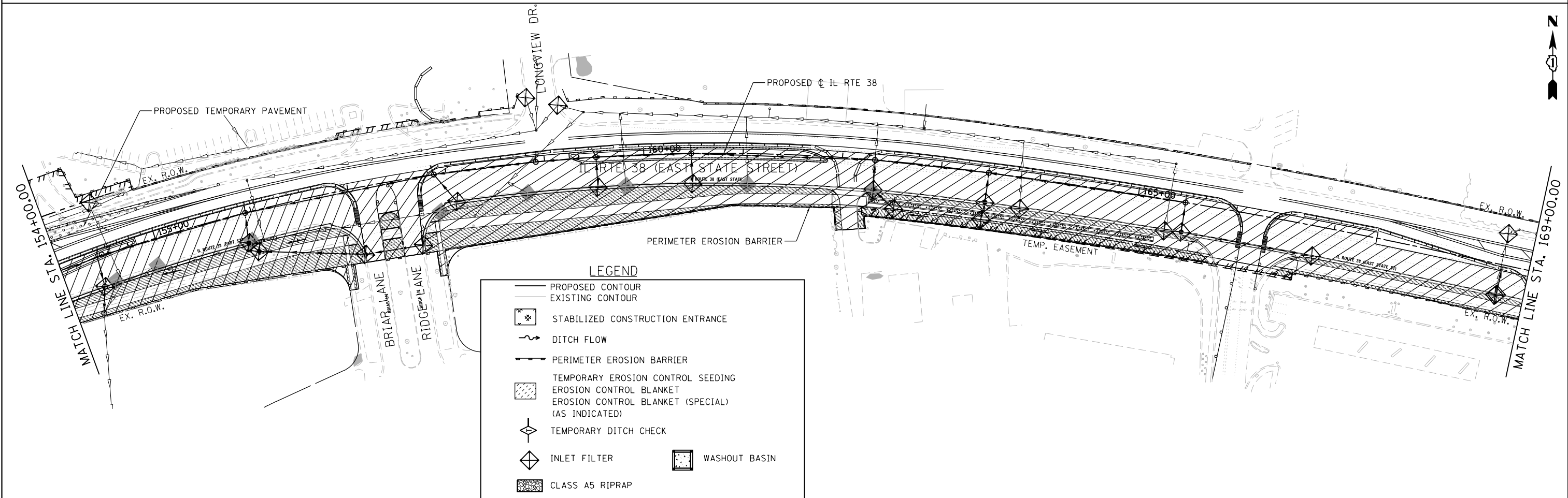
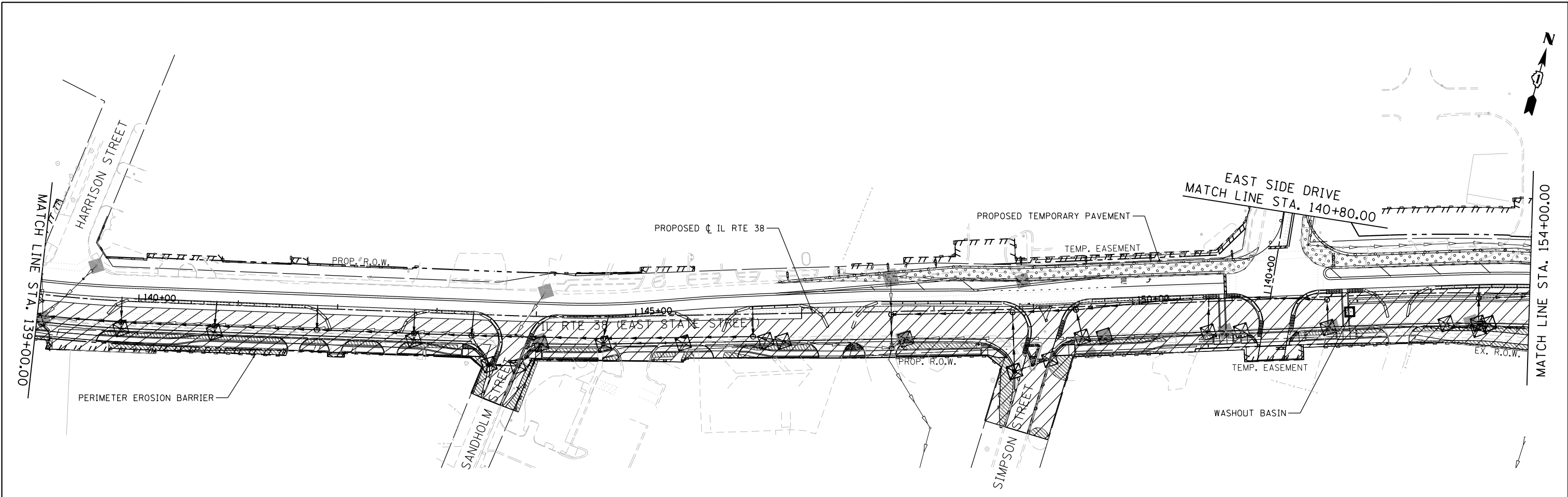

LEGEND

	PROPOSED CONTOUR
	EXISTING CONTOUR
	STABILIZED CONSTRUCTION ENTRANCE
	DITCH FLOW
	PERIMETER EROSION BARRIER
	TEMPORARY EROSION CONTROL SEEDING
	EROSION CONTROL BLANKET (SPECIAL) (AS INDICATED)
	TEMPORARY DITCH CHECK
	INLET FILTER
	WASHOUT BASIN
	CLASS A5 RIPRAP

FILE NAME = FA\961-000 Genevo East State St\CADD_Sheets\961-000_SHT_EROS_SITG-1.02.dgn



USER NAME = tnestor	DESIGNED - GJE	REVISED -
	DRAWN - GJE	REVISED -
PLOT SCALE = 100.00/97' / in.	CHECKED - DBB	REVISED -
PLOT DATE = 1/13/2025	DATE - 11/7/2024	REVISED -

**STATE OF ILLINOIS
DEPARTMENT OF TRANSPORTATION**

**ILLINOIS ROUTE 38 - EAST STATE STREET
EROSION AND SEDIMENT CONTROL - STAGE 1**

SCALE: 1"=50' SHEET 7 OF 22 SHEETS STA. TO STA.

F.A.U. RTE.	SECTION	COUNTY	TOTAL SHEETS	SHEET NO.
0347	05-00102-00-PV	KANE	488	152
CONTRACT NO. 61J84				
ILLINOIS FED. AID PROJECT				

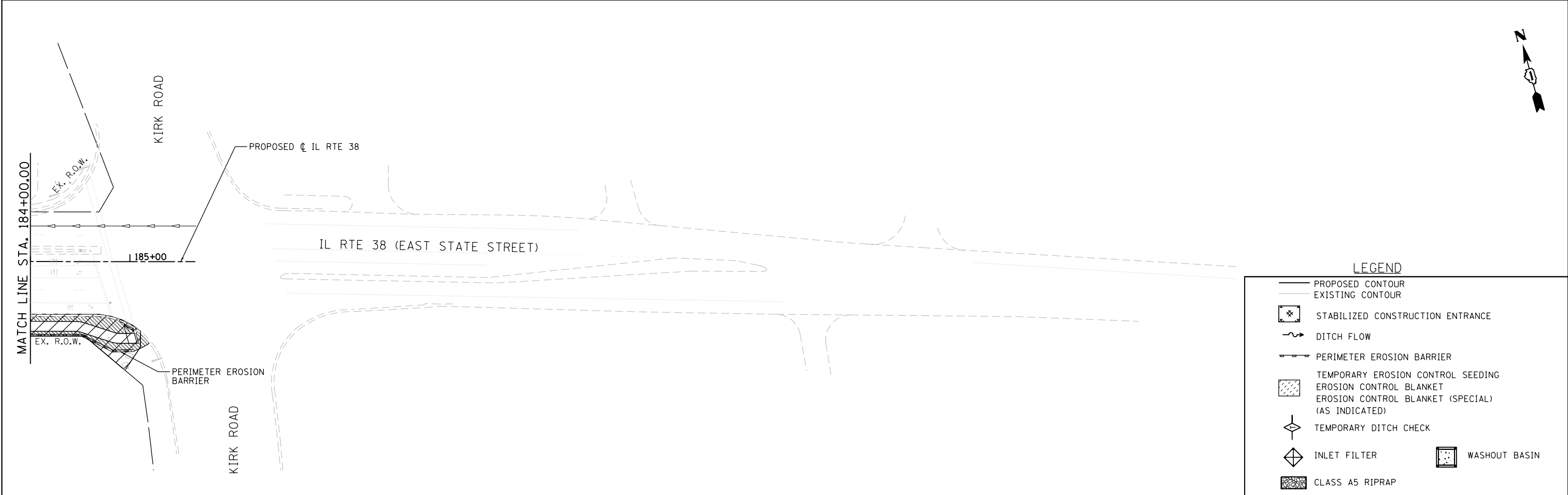
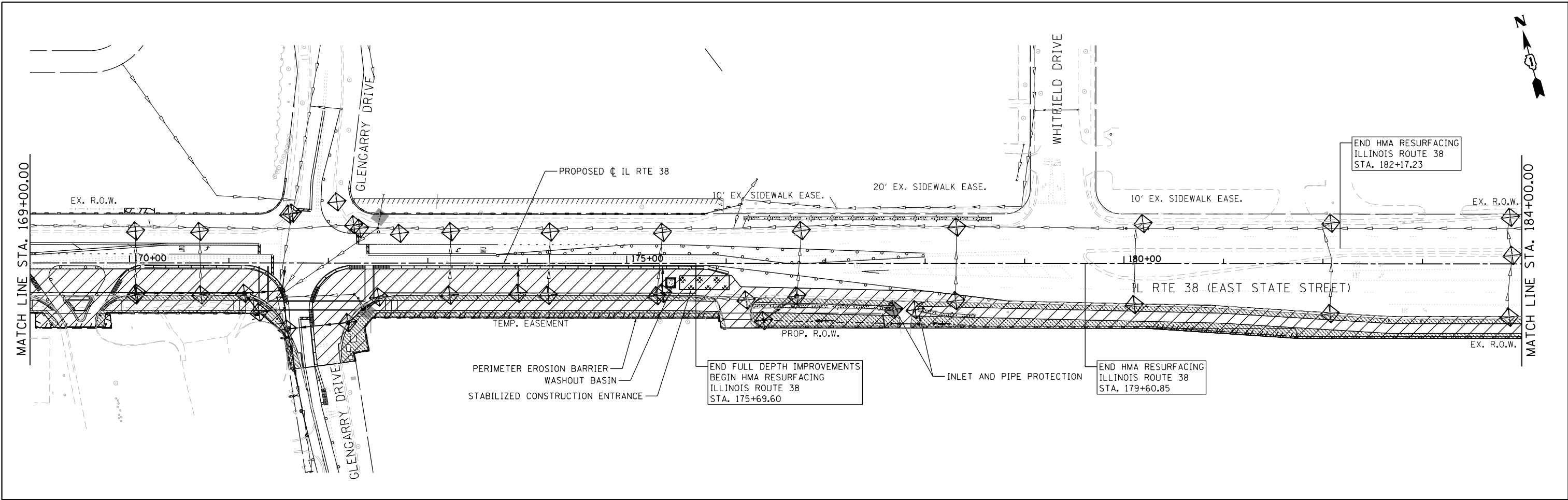

LEGEND

	PROPOSED CONTOUR
	EXISTING CONTOUR
	STABILIZED CONSTRUCTION ENTRANCE
	DITCH FLOW
	PERIMETER EROSION BARRIER
	TEMPORARY EROSION CONTROL SEEDING
	EROSION CONTROL BLANKET (SPECIAL) (AS INDICATED)
	TEMPORARY DITCH CHECK
	INLET FILTER
	WASHOUT BASIN
	CLASS A5 RIPRAP

FILE NAME = FA\961-000 Genevo East State St\CADD_Sheets\961-000_SHT_EROS_STG-1_03.dgn



USER NAME = tnestor	DESIGNED - GJE	REVISED -
PLOT SCALE = 100.0000' / in.	DRAWN - GJE	REVISED -
PLOT DATE = 1/13/2025	CHECKED - DBB	REVISED -
	DATE - 11/7/2024	REVISED -

**STATE OF ILLINOIS
DEPARTMENT OF TRANSPORTATION**

ILLINOIS ROUTE 38 - EAST STATE STREET EROSION AND SEDIMENT CONTROL - STAGE 1	
SCALE: 1"=50'	SHEET 8 OF 22 SHEETS STA. TO STA.

F.A.U. RTE.	SECTION	COUNTY	TOTAL SHEETS	SHEET NO.
0347	05-00102-00-PV	KANE	488	153
CONTRACT NO. 61J84				
ILLINOIS FED. AID PROJECT				

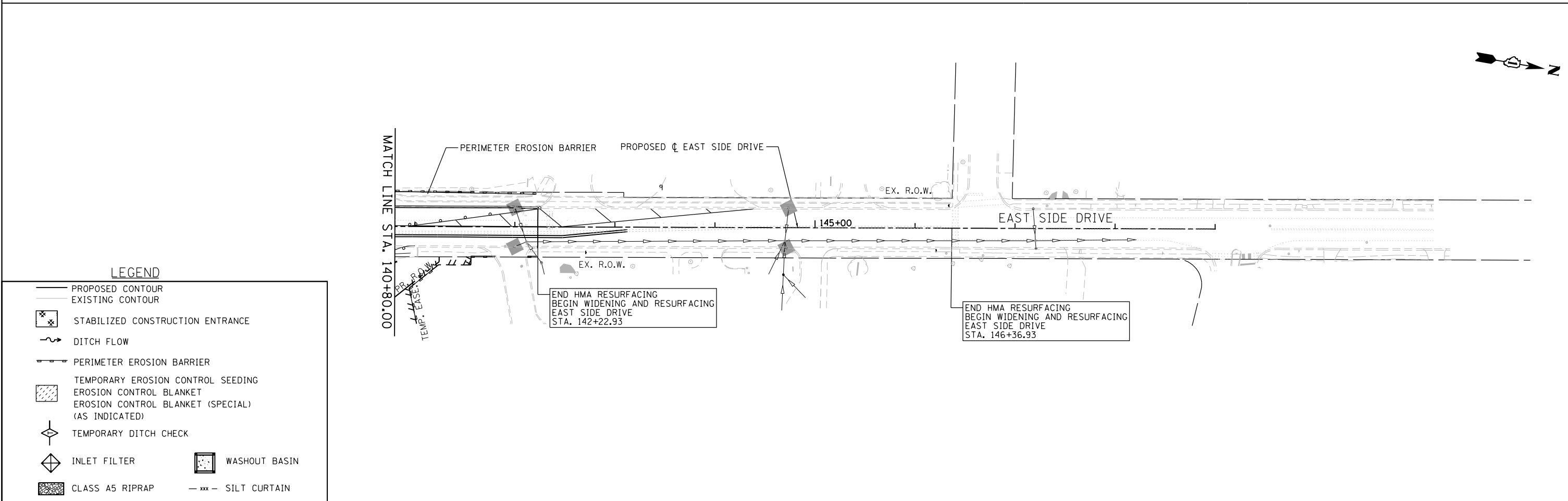
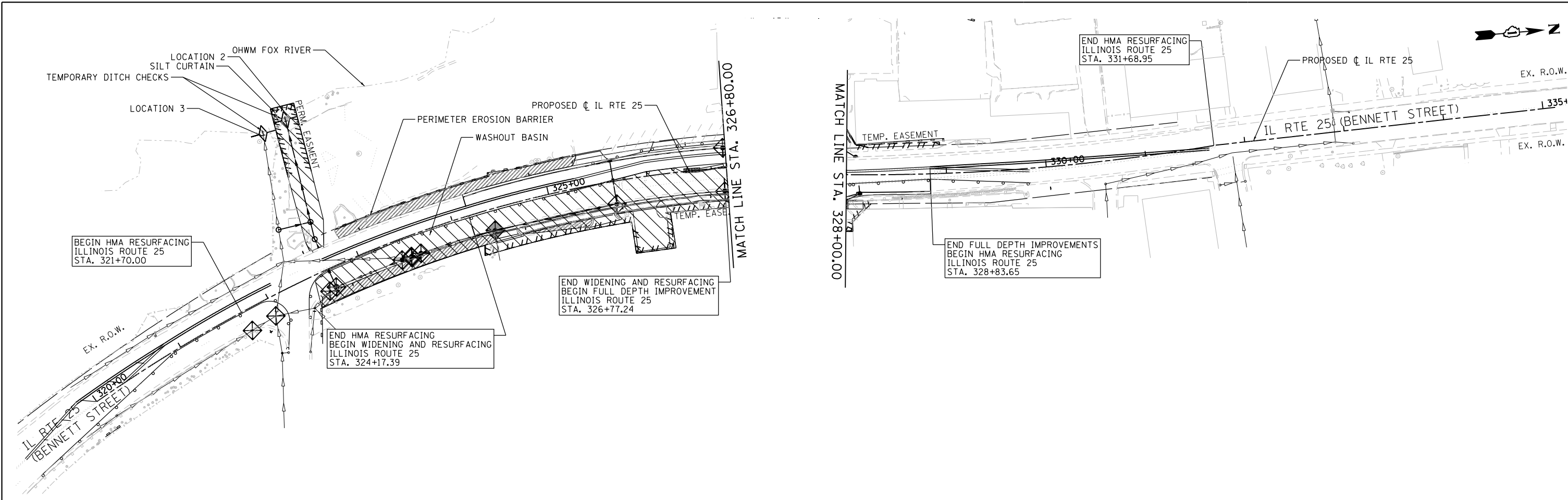

LEGEND

- PROPOSED CONTOUR
- EXISTING CONTOUR
- ☒ STABILIZED CONSTRUCTION ENTRANCE
- ↪ DITCH FLOW
- PERIMETER EROSION BARRIER
- ▨ TEMPORARY EROSION CONTROL SEEDING
- ▨ EROSION CONTROL BLANKET
- ▨ EROSION CONTROL BLANKET (SPECIAL) (AS INDICATED)
- ◇ TEMPORARY DITCH CHECK
- ◇ INLET FILTER
- ▨ WASHOUT BASIN
- ▨ CLASS A5 RIPRAP
- SILT CURTAIN

FILE NAME = F:\961-0000\Genevo East State St\CAADD_Sheets\961-0000_SHT_EROS_STG-1.dwg

BLA, Inc.

USER NAME = tnestor	DESIGNED - GJE	REVISED -
PLOT SCALE = 100.0000' / in.	DRAWN - GJE	REVISED -
PLOT DATE = 1/13/2025	CHECKED - DBB	REVISED -
	DATE - 11/7/2024	REVISED -

**STATE OF ILLINOIS
DEPARTMENT OF TRANSPORTATION**

**ILLINOIS ROUTE 25 - BENNETT STREET AND EAST SIDE DRIVE
EROSION AND SEDIMENT CONTROL - STAGE 1**

F.A.U. RTE.	SECTION	COUNTY	TOTAL SHEETS	SHEET NO.
0347	05-00102-00-PV	KANE	488	154
CONTRACT NO. 61J84				
ILLINOIS FED. AID PROJECT				

SCALE: 1"=50' SHEET 9 OF 22 SHEETS STA. TO STA.

LEGEND

- PROPOSED CONTOUR
- - - EXISTING CONTOUR
- ⊠ STABILIZED CONSTRUCTION ENTRANCE
- ~ DITCH FLOW
- PERIMETER EROSION BARRIER
- ▨ TEMPORARY EROSION CONTROL SEEDING
- ▩ EROSION CONTROL BLANKET
- ▧ EROSION CONTROL BLANKET (SPECIAL) (AS INDICATED)
- ◇ TEMPORARY DITCH CHECK
- ◊ INLET FILTER
- ◻ WASHOUT BASIN
- ▩ CLASS A5 RIPRAP

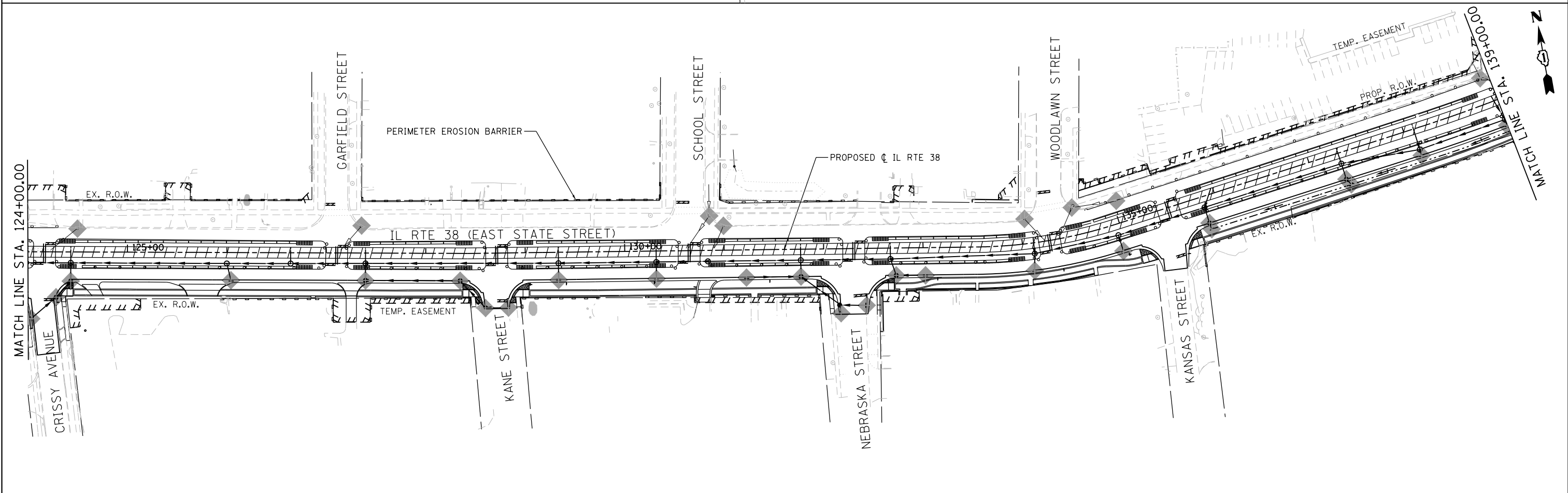
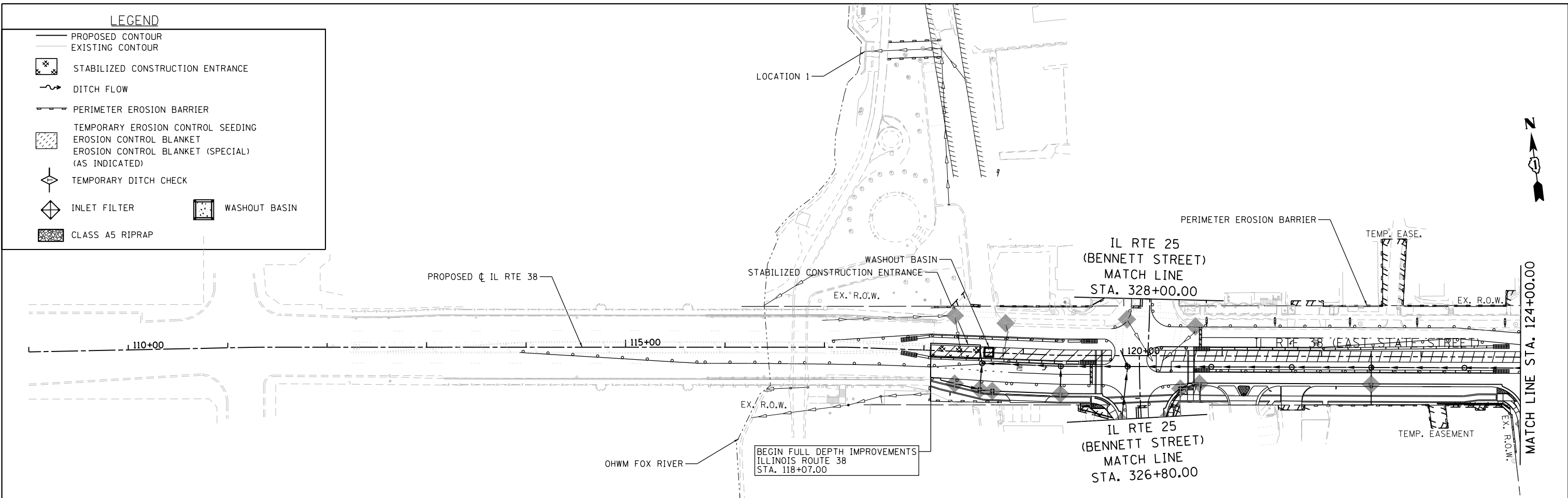

FILE NAME = F:\961-000 Genevo East State St\CAADD_Sheets\961-0000_SHT_EROS_STG-2.dwg

	USER NAME = tnestor	DESIGNED - GJE	REVISED -
	PLOT SCALE = 100.0000' / in.	DRAWN - GJE	REVISED -
	PLOT DATE = 1/13/2025	CHECKED - DBB	REVISED -
		DATE - 11/7/2024	REVISED -

**STATE OF ILLINOIS
DEPARTMENT OF TRANSPORTATION**

**ILLINOIS ROUTE 38 - EAST STATE STREET
EROSION AND SEDIMENT CONTROL - STAGE 2**

SCALE: 1"=50' SHEET 10 OF 22 SHEETS STA. TO STA.

F.A.U. RTE.	SECTION	COUNTY	TOTAL SHEETS	SHEET NO.
0347	05-00102-00-PV	KANE	488	155
CONTRACT NO. 61J84				
ILLINOIS FED. AID PROJECT				

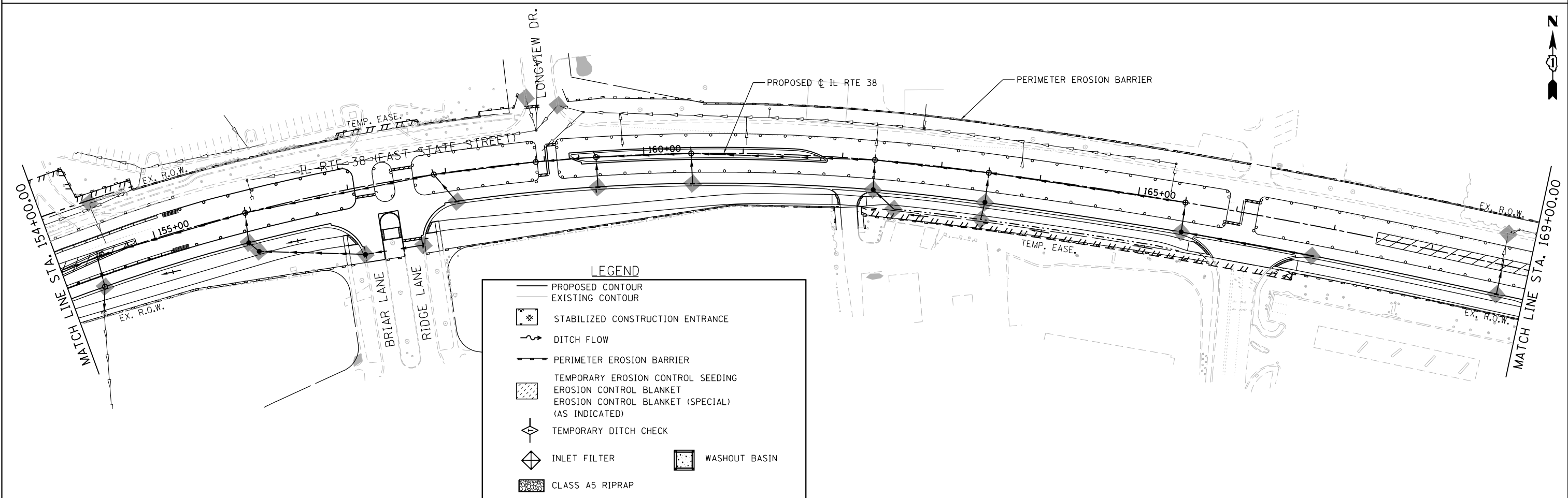
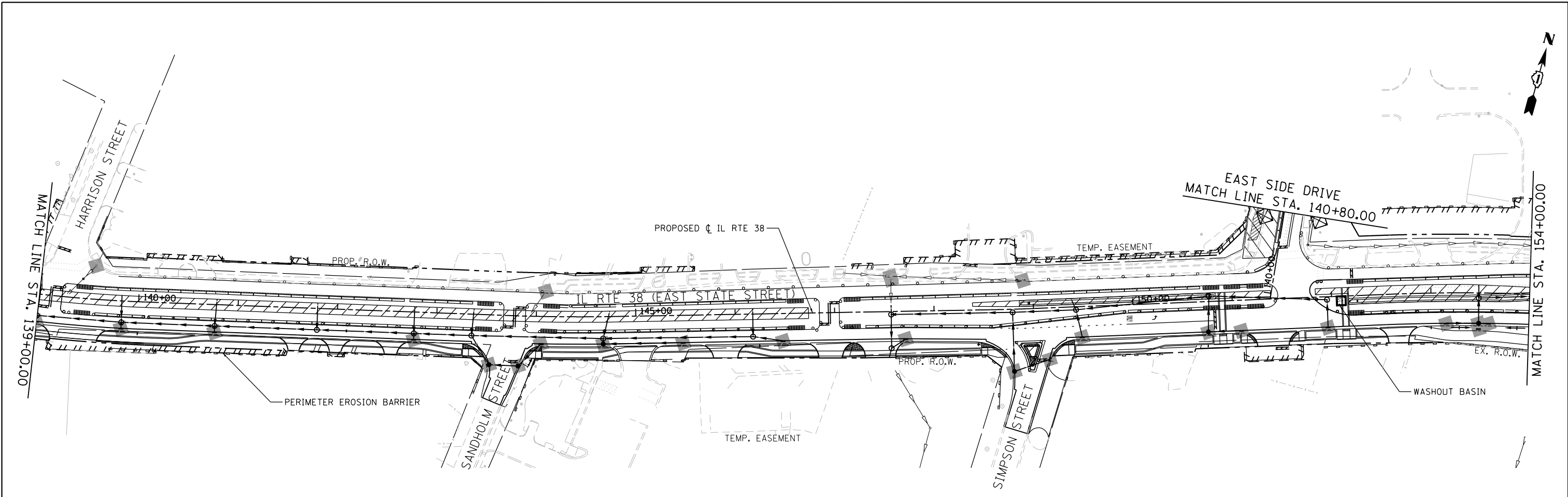

LEGEND

	PROPOSED CONTOUR
	EXISTING CONTOUR
	STABILIZED CONSTRUCTION ENTRANCE
	DITCH FLOW
	PERIMETER EROSION BARRIER
	TEMPORARY EROSION CONTROL SEEDING
	EROSION CONTROL BLANKET (SPECIAL) (AS INDICATED)
	TEMPORARY DITCH CHECK
	INLET FILTER
	WASHOUT BASIN
	CLASS A5 RIPRAP

FILE NAME = F:\961-000 Genevo East State St\CADD_Sheets\961-000_SHT_EROS_SITG-2_02.dgn



USER NAME = tnestor	DESIGNED - GJE	REVISED -
	DRAWN - GJE	REVISED -
PLOT SCALE = 100.00/97' / in.	CHECKED - DBB	REVISED -
PLOT DATE = 1/13/2025	DATE - 11/7/2024	REVISED -

**STATE OF ILLINOIS
DEPARTMENT OF TRANSPORTATION**

**ILLINOIS ROUTE 38 - EAST STATE STREET
EROSION AND SEDIMENT CONTROL - STAGE 2**

SCALE: 1"=50' SHEET 11 OF 22 SHEETS STA. TO STA.

F.A.U. RTE.	SECTION	COUNTY	TOTAL SHEETS	SHEET NO.
0347	05-00102-00-PV	KANE	488	156
CONTRACT NO. 61J84				
ILLINOIS FED. AID PROJECT				

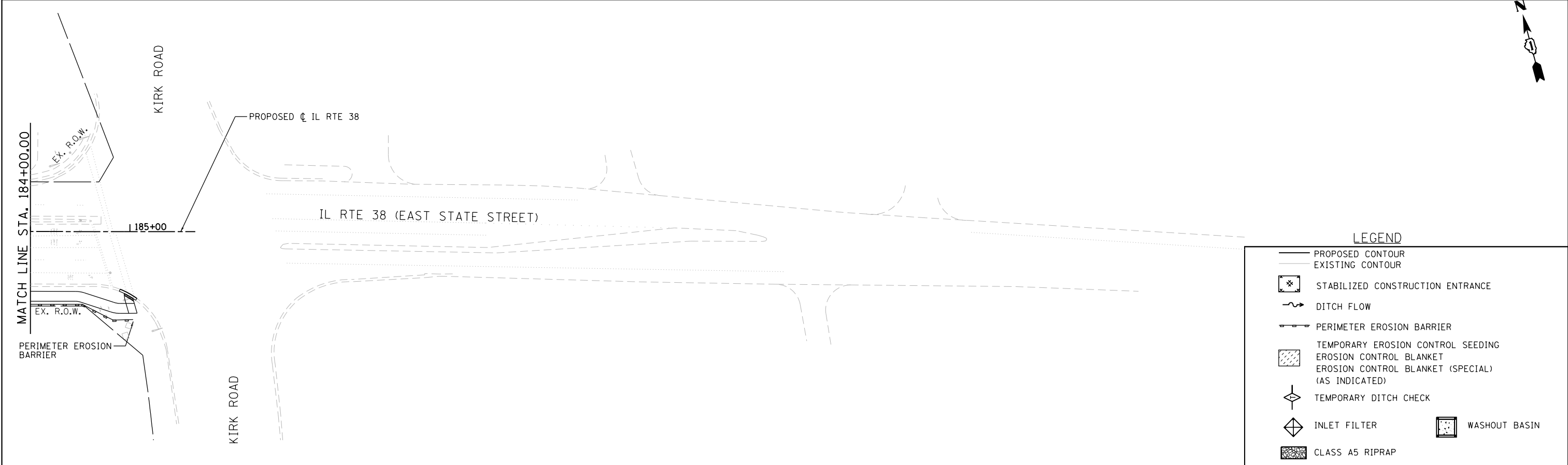
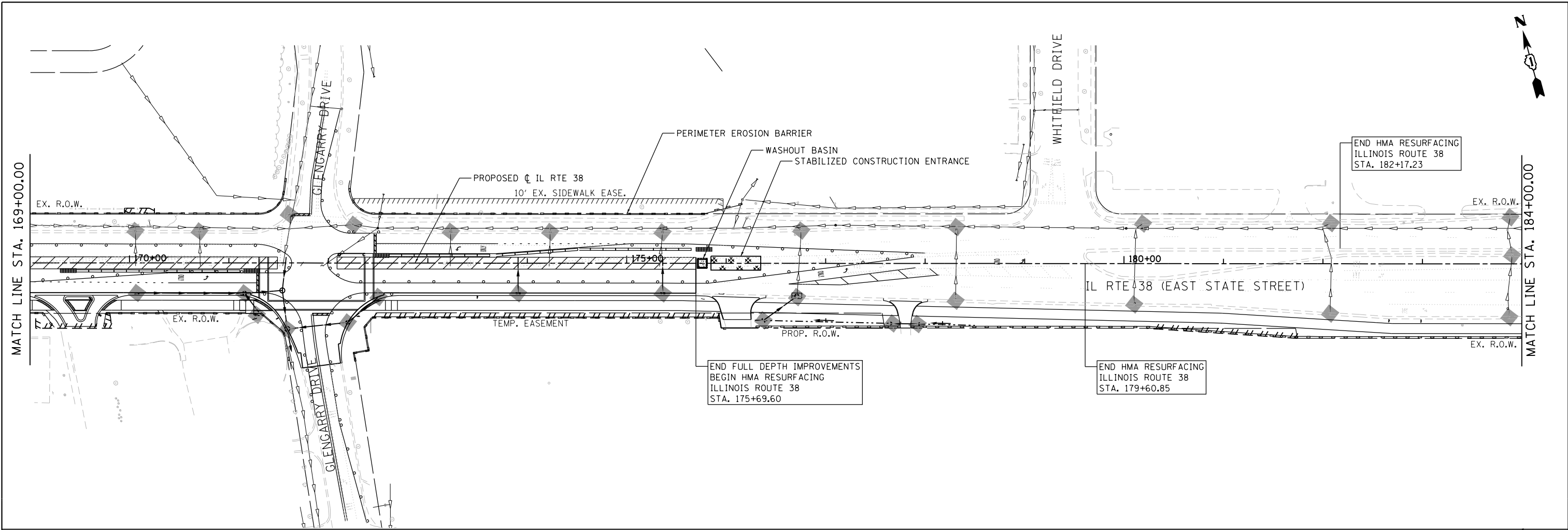

FILE NAME = FA\961-000 Genevo East State St\CADD\Sheets\961-000_SHT_EROSION_STAGE-2.dgn

BLA, Inc.

USER NAME = tnestor	DESIGNED - GJE	REVISED -
	DRAWN - GJE	REVISED -
PLOT SCALE = 100.0000' / in.	CHECKED - DBB	REVISED -
PLOT DATE = 1/13/2025	DATE - 11/7/2024	REVISED -

**STATE OF ILLINOIS
DEPARTMENT OF TRANSPORTATION**

**ILLINOIS ROUTE 38 - EAST STATE STREET
EROSION AND SEDIMENT CONTROL - STAGE 2**

SCALE: 1"=50' SHEET 12 OF 22 SHEETS STA. TO STA.

F.A.U. RTE.	SECTION	COUNTY	TOTAL SHEETS	SHEET NO.
0347	05-00102-00-PV	KANE	488	157
CONTRACT NO. 61J84				
ILLINOIS FED. AID PROJECT				

LEGEND

	PROPOSED CONTOUR
	EXISTING CONTOUR
	STABILIZED CONSTRUCTION ENTRANCE
	DITCH FLOW
	PERIMETER EROSION BARRIER
	TEMPORARY EROSION CONTROL SEEDING
	EROSION CONTROL BLANKET
	EROSION CONTROL BLANKET (SPECIAL) (AS INDICATED)
	TEMPORARY DITCH CHECK
	INLET FILTER
	WASHOUT BASIN
	CLASS A5 RIPRAP

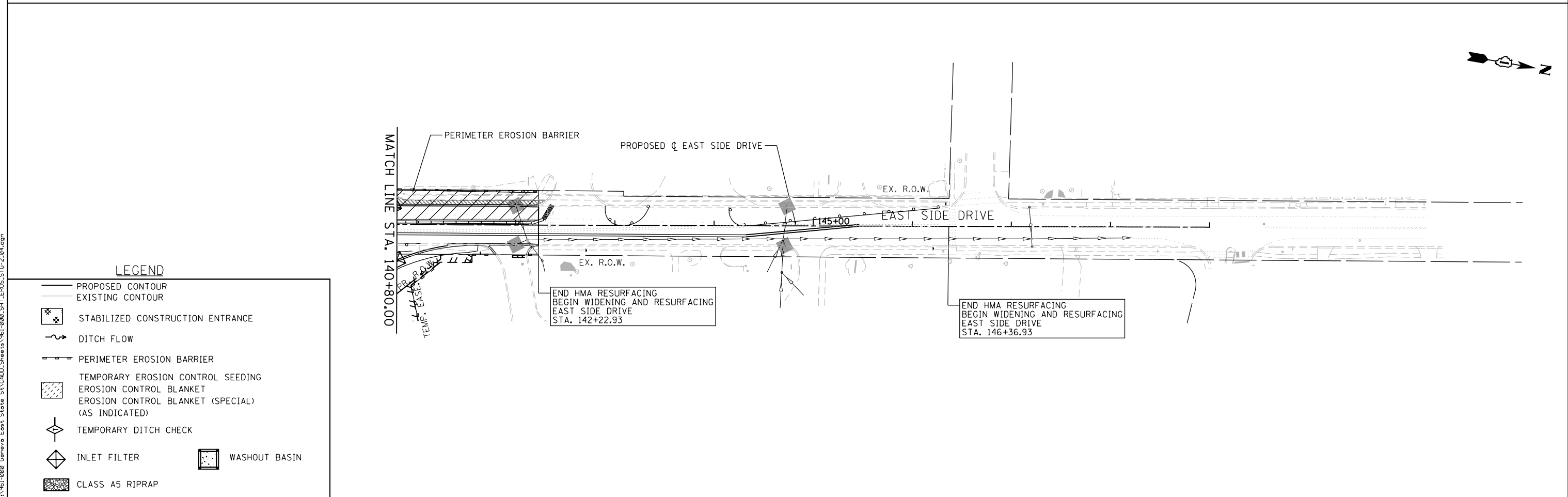
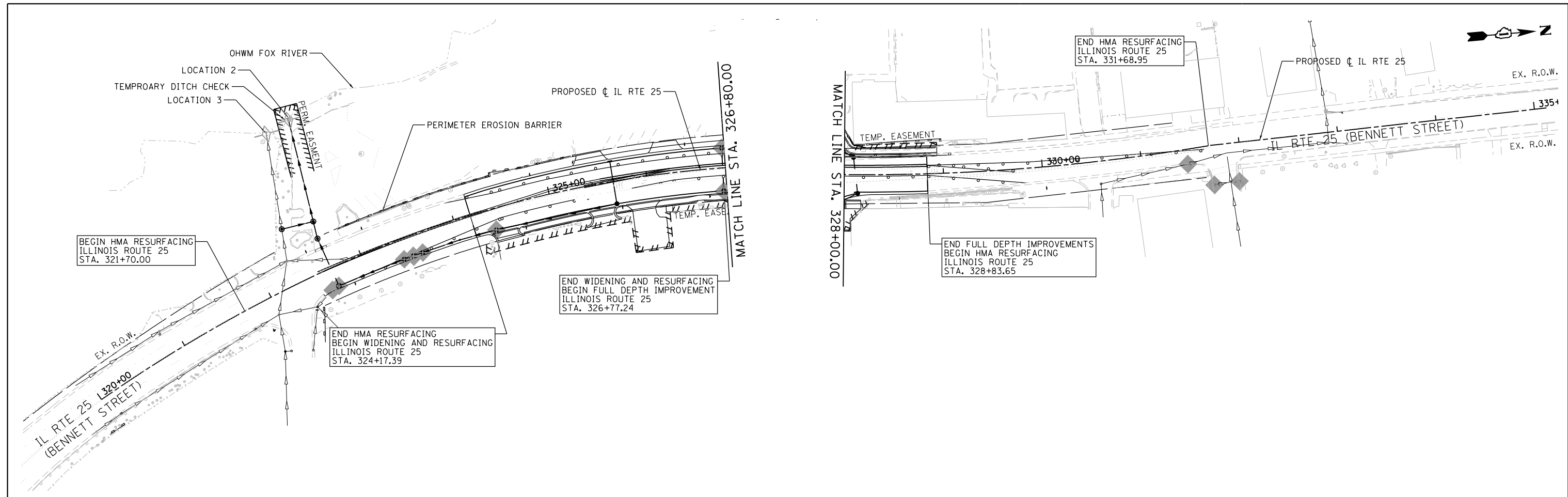

LEGEND

- PROPOSED CONTOUR
- - - EXISTING CONTOUR
- ☒ STABILIZED CONSTRUCTION ENTRANCE
- ↪ DITCH FLOW
- PERIMETER EROSION BARRIER
- ▨ TEMPORARY EROSION CONTROL SEEDING
- ▩ EROSION CONTROL BLANKET
- ▧ EROSION CONTROL BLANKET (SPECIAL) (AS INDICATED)
- ◇ TEMPORARY DITCH CHECK
- ◊ INLET FILTER
- ◻ WASHOUT BASIN
- ▨ CLASS A5 RIPRAP

FILE NAME = F:\961-000 Genevo East State St\CADD_Sheets\961-000_SHT_EROS_STG-2_04.dgn

	USER NAME = tnestor	DESIGNED - GJE	REVISED -
	PLOT SCALE = 100.0000' / in.	DRAWN - GJE	REVISED -
	PLOT DATE = 1/13/2025	CHECKED - DBB	REVISED -
		DATE - 11/7/2024	REVISED -

**STATE OF ILLINOIS
DEPARTMENT OF TRANSPORTATION**

**ILLINOIS ROUTE 25 - BENNETT STREET AND EAST SIDE DRIVE
EROSION AND SEDIMENT CONTROL - STAGE 2**

SCALE: 1"=50' SHEET 13 OF 22 SHEETS STA. TO STA.

F.A.U. RTE.	SECTION	COUNTY	TOTAL SHEETS	SHEET NO.
0347	05-00102-00-PV	KANE	488	158
CONTRACT NO. 61J84				
ILLINOIS FED. AID PROJECT				

LEGEND

- PROPOSED CONTOUR
- - - EXISTING CONTOUR
- ⊠ STABILIZED CONSTRUCTION ENTRANCE
- ~ DITCH FLOW
- PERIMETER EROSION BARRIER
- ▨ TEMPORARY EROSION CONTROL SEEDING
- ▩ EROSION CONTROL BLANKET
- ▧ EROSION CONTROL BLANKET (SPECIAL) (AS INDICATED)
- ◇ TEMPORARY DITCH CHECK
- ⊕ INLET FILTER
- ⊞ WASHOUT BASIN
- ▩ CLASS A5 RIPRAP

EROSION CONTROL - EAST STATE STREET - STAGE 3						
STATION	STATION	TEMP. EROSION CONTROL SEEDING (POUND)	EROSION CONTROL BLANKET (SQ SY)	PERIMETER EROSION BARRIER (FOOT)	INLET AND PIPE PROTECTION (EACH)	INLET FILTERS (EACH)
112+00	124+00	0	0	0	0	0

LOCATION 1

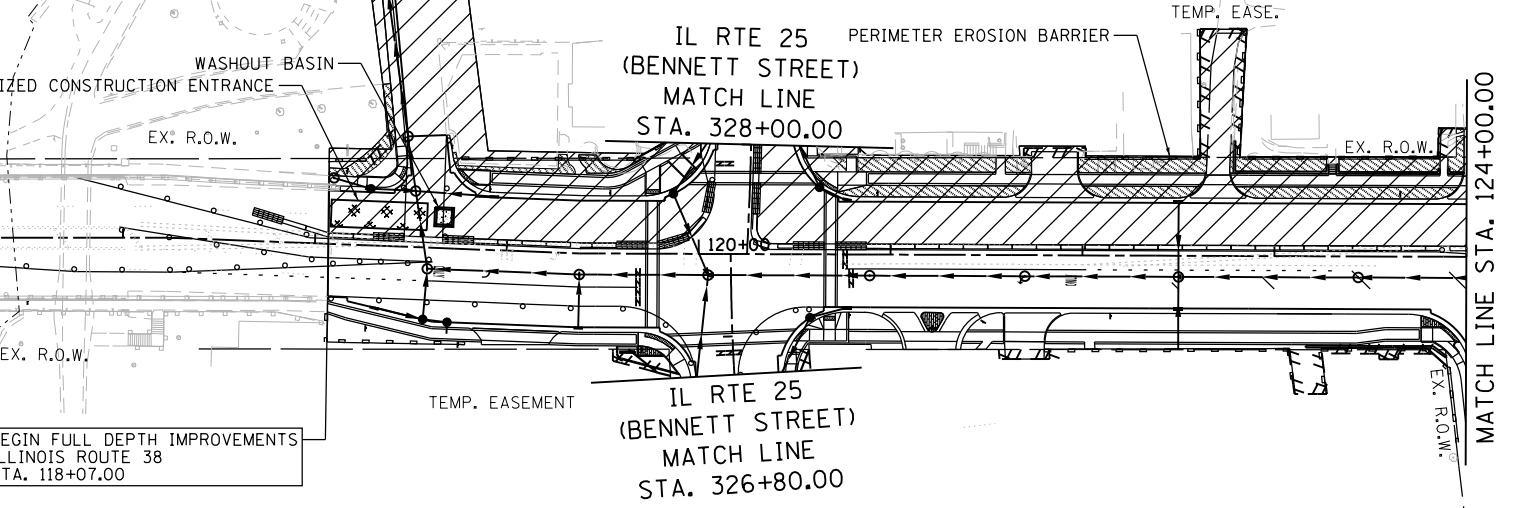

BEGIN FULL DEPTH IMPROVEMENTS ILLINOIS ROUTE 38 STA. 118+07.00

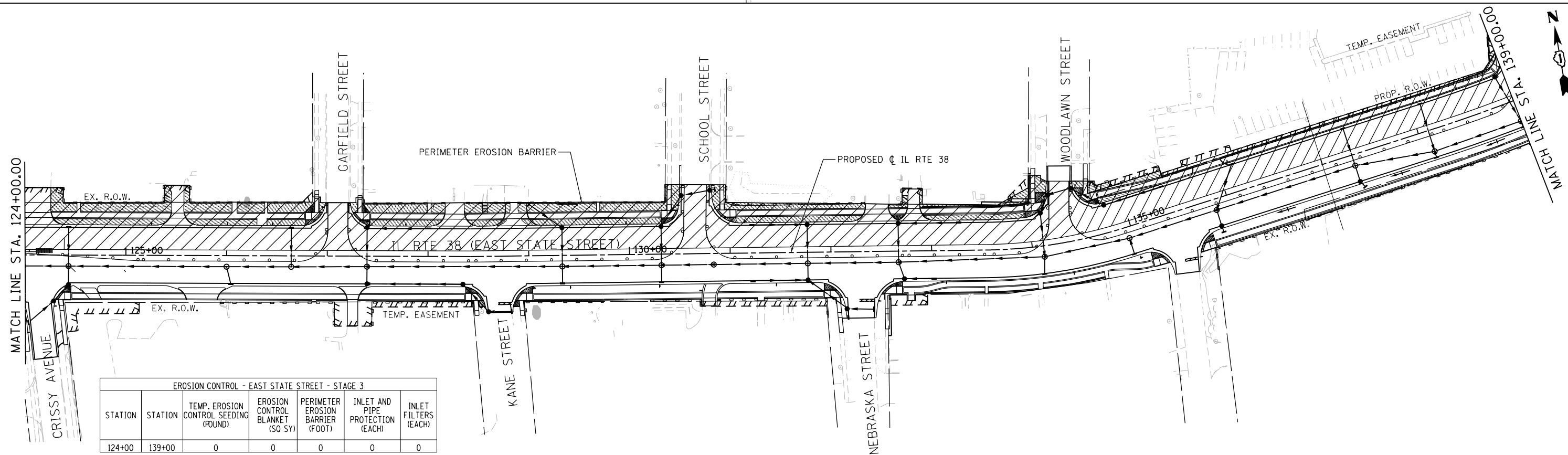

EROSION CONTROL - EAST STATE STREET - STAGE 3						
STATION	STATION	TEMP. EROSION CONTROL SEEDING (POUND)	EROSION CONTROL BLANKET (SQ SY)	PERIMETER EROSION BARRIER (FOOT)	INLET AND PIPE PROTECTION (EACH)	INLET FILTERS (EACH)
124+00	139+00	0	0	0	0	0

FILE NAME = F:\961-0000 Genevo East State St.CADD_Sheets\961-0000_SHT_EROSION_STAGE_3.dgn



USER NAME = tnestor	DESIGNED - GJE	REVISED -
PLOT SCALE = 100.0000' / 1"	DRAWN - GJE	REVISED -
PLOT DATE = 1/13/2025	CHECKED - DBB	REVISED -
	DATE - 11/7/2024	REVISED -

**STATE OF ILLINOIS
DEPARTMENT OF TRANSPORTATION**

**ILLINOIS ROUTE 38 - EAST STATE STREET
EROSION AND SEDIMENT CONTROL - STAGE 3**

SCALE: 1"=50'

SHEET 14 OF 22 SHEETS STA. TO STA.

F.A.U. RTE.	SECTION	COUNTY	TOTAL SHEETS	SHEET NO.
0347	05-00102-00-PV	KANE	488	159
CONTRACT NO. 61J84				
ILLINOIS FED. AID PROJECT				

EROSION CONTROL - EAST STATE STREET - STAGE 3						
STATION	STATION	TEMP. EROSION CONTROL SEEDING (POUND)	EROSION CONTROL BLANKET (SQ SY)	PERIMETER EROSION BARRIER (FOOT)	INLET AND PIPE PROTECTION (EACH)	INLET FILTERS (EACH)
139+00	154+00	0	0	0	0	0

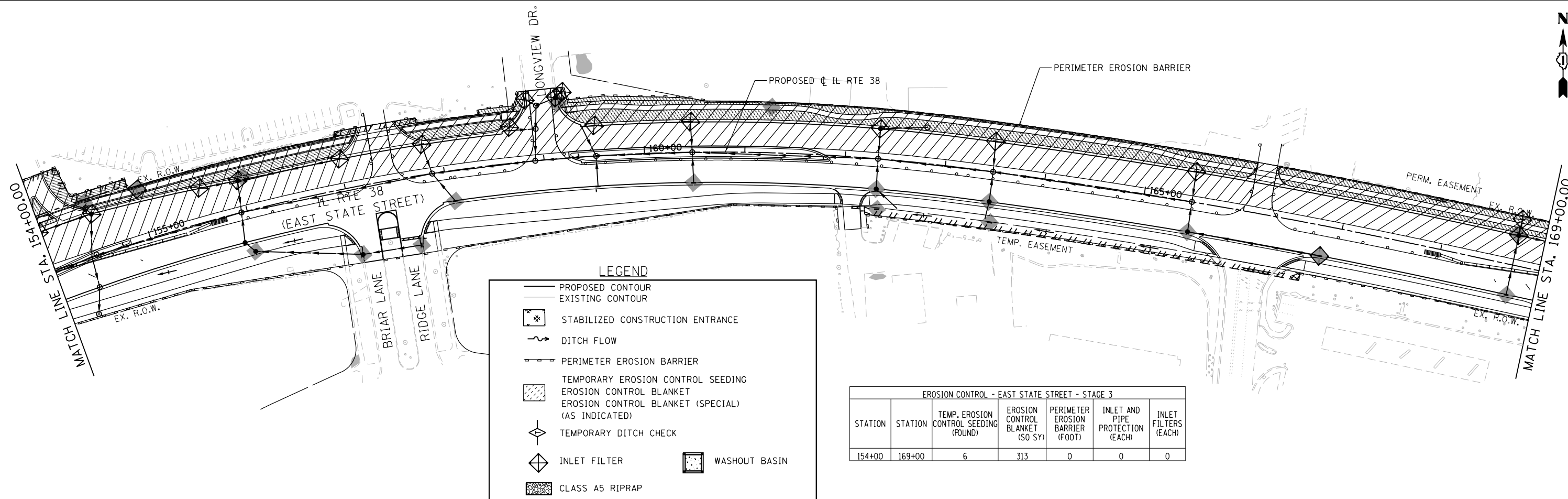
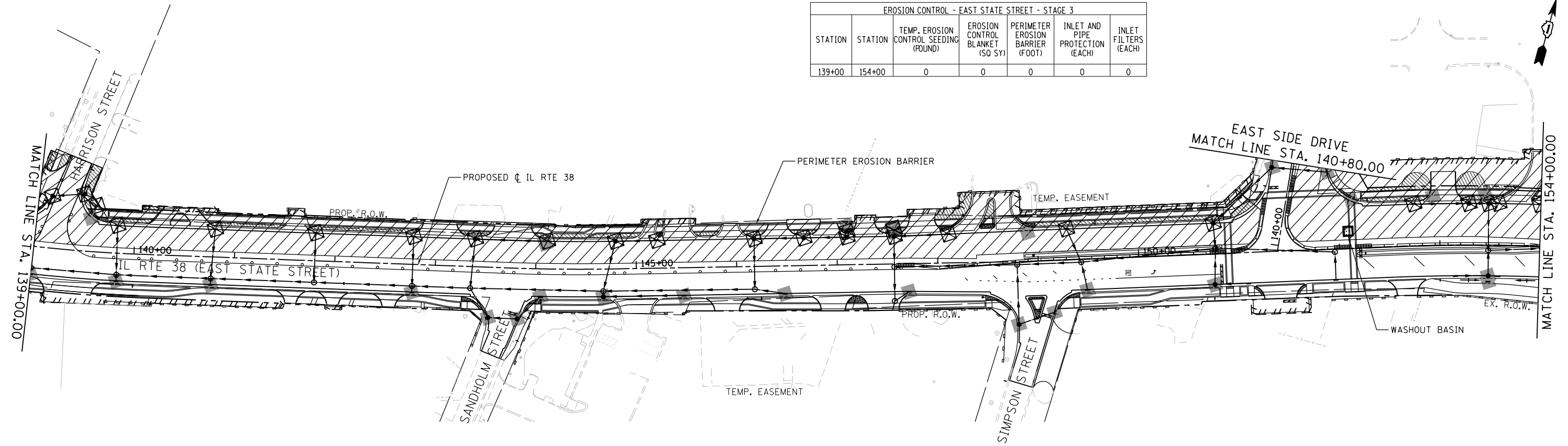

LEGEND

- PROPOSED CONTOUR
- EXISTING CONTOUR
- ⊠ STABILIZED CONSTRUCTION ENTRANCE
- ~ DITCH FLOW
- PERIMETER EROSION BARRIER
- ▨ TEMPORARY EROSION CONTROL SEEDING
- ▨ EROSION CONTROL BLANKET (SPECIAL) (AS INDICATED)
- ◇ TEMPORARY DITCH CHECK
- ◇ INLET FILTER
- ◻ WASHOUT BASIN
- ▨ CLASS A5 RIPRAP

EROSION CONTROL - EAST STATE STREET - STAGE 3						
STATION	STATION	TEMP. EROSION CONTROL SEEDING (POUND)	EROSION CONTROL BLANKET (SQ SY)	PERIMETER EROSION BARRIER (FOOT)	INLET AND PIPE PROTECTION (EACH)	INLET FILTERS (EACH)
154+00	169+00	6	313	0	0	0

FILE NAME = F:\961-000 Genevo East State St.CADD.Sheets\961-000_SHT_EROS-STG-3.dwg



USER NAME = tnestor	DESIGNED - GJE	REVISED -
	DRAWN - GJE	REVISED -
PLOT SCALE = 100.0097' / in.	CHECKED - DBB	REVISED -
PLOT DATE = 1/13/2025	DATE - 11/7/2024	REVISED -

**STATE OF ILLINOIS
DEPARTMENT OF TRANSPORTATION**

**ILLINOIS ROUTE 38 - EAST STATE STREET
EROSION AND SEDIMENT CONTROL - STAGE 3**

SCALE: 1"=50' SHEET 15 OF 22 SHEETS STA. TO STA.

F.A.U. RTE.	SECTION	COUNTY	TOTAL SHEETS	SHEET NO.
0347	05-00102-00-PV	KANE	488	160
CONTRACT NO. 61J84				
ILLINOIS FED. AID PROJECT				

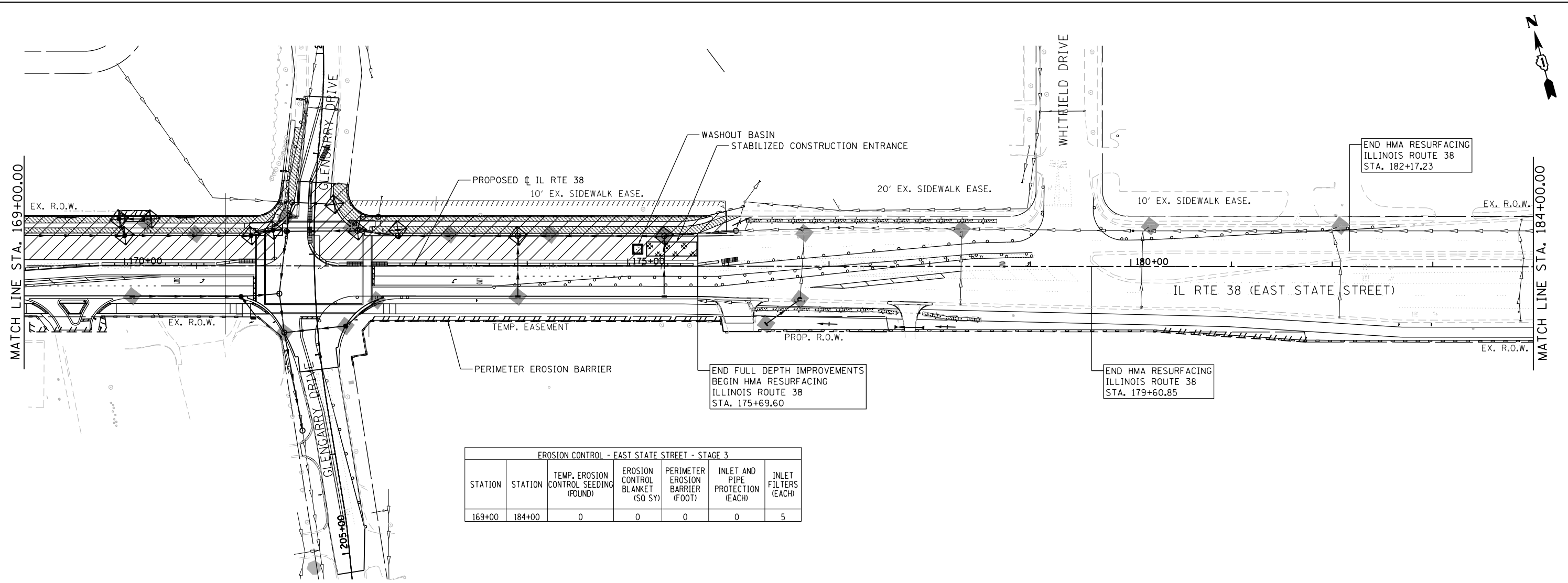

EROSION CONTROL - EAST STATE STREET - STAGE 3						
STATION	STATION	TEMP. EROSION CONTROL SEEDING (POUND)	EROSION CONTROL BLANKET (SQ SY)	PERIMETER EROSION BARRIER (FOOT)	INLET AND PIPE PROTECTION (EACH)	INLET FILTERS (EACH)
169+00	184+00	0	0	0	0	5

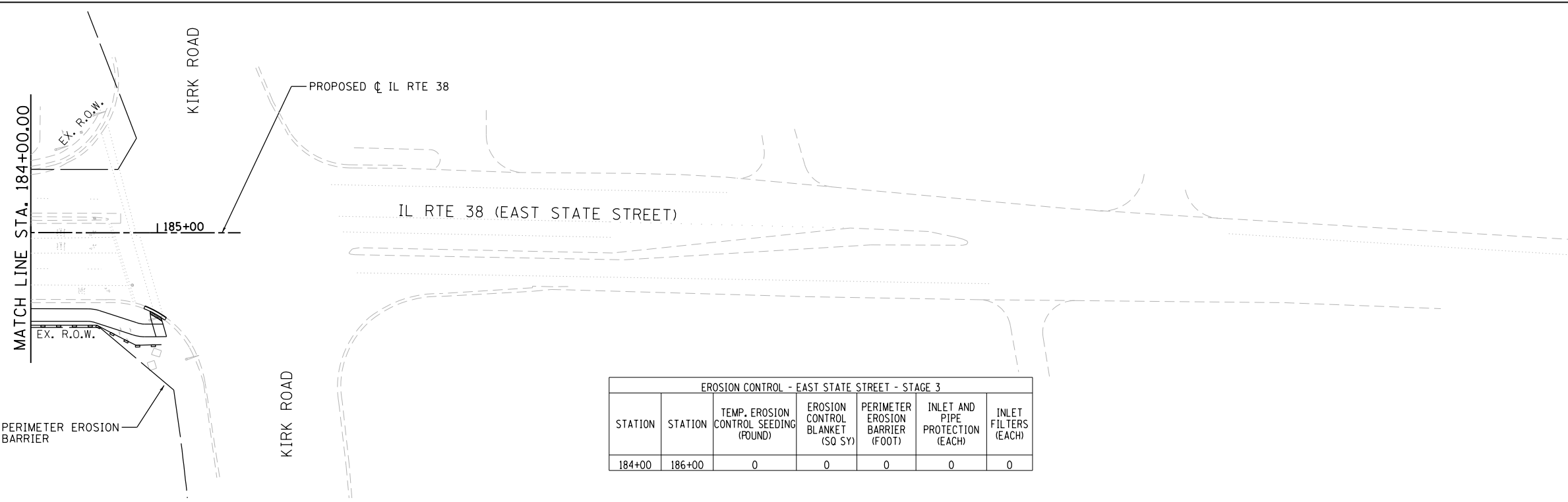

EROSION CONTROL - EAST STATE STREET - STAGE 3						
STATION	STATION	TEMP. EROSION CONTROL SEEDING (POUND)	EROSION CONTROL BLANKET (SQ SY)	PERIMETER EROSION BARRIER (FOOT)	INLET AND PIPE PROTECTION (EACH)	INLET FILTERS (EACH)
184+00	186+00	0	0	0	0	0

LEGEND

- PROPOSED CONTOUR
- - - EXISTING CONTOUR
- ⊗ STABILIZED CONSTRUCTION ENTRANCE
- ~ DITCH FLOW
- PERIMETER EROSION BARRIER
- ▨ TEMPORARY EROSION CONTROL SEEDING
- ▩ EROSION CONTROL BLANKET
- ▧ EROSION CONTROL BLANKET (SPECIAL) (AS INDICATED)
- ◇ TEMPORARY DITCH CHECK
- ◇ INLET FILTER
- ⊠ WASHOUT BASIN
- ▨ CLASS A5 RIPRAP

FILE NAME = F:\961-000 Genevo East State St.CADD.Sheets\961-000_SHT_EROS-STG-3.dgn



USER NAME = tnestor	DESIGNED - GJE	REVISED -
PLOT SCALE = 100.0000' / 1"	DRAWN - GJE	REVISED -
PLOT DATE = 1/13/2025	CHECKED - DBB	REVISED -
	DATE - 11/7/2024	REVISED -

**STATE OF ILLINOIS
DEPARTMENT OF TRANSPORTATION**

**ILLINOIS ROUTE 38 - EAST STATE STREET
EROSION AND SEDIMENT CONTROL - STAGE 3**

SCALE: 1"=50'

SHEET 16 OF 22 SHEETS STA. TO STA.

F.A.U. RTE.	SECTION	COUNTY	TOTAL SHEETS	SHEET NO.
0347	05-00102-00-PV	KANE	488	161
CONTRACT NO. 61J84				
ILLINOIS FED. AID PROJECT				

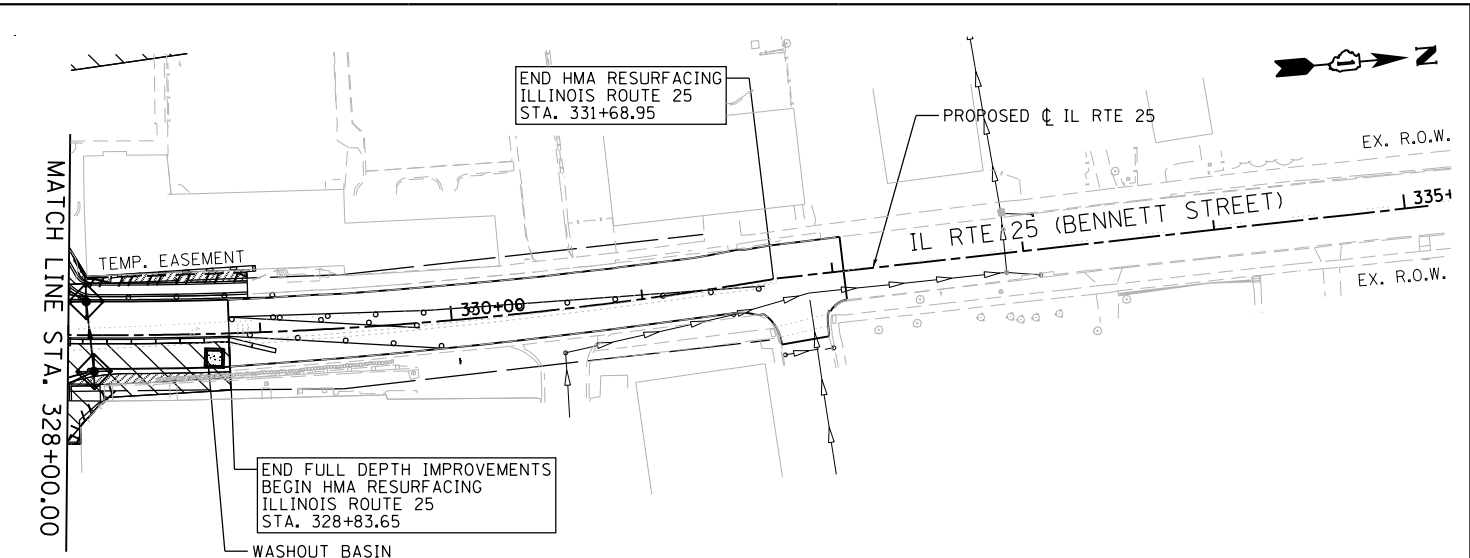
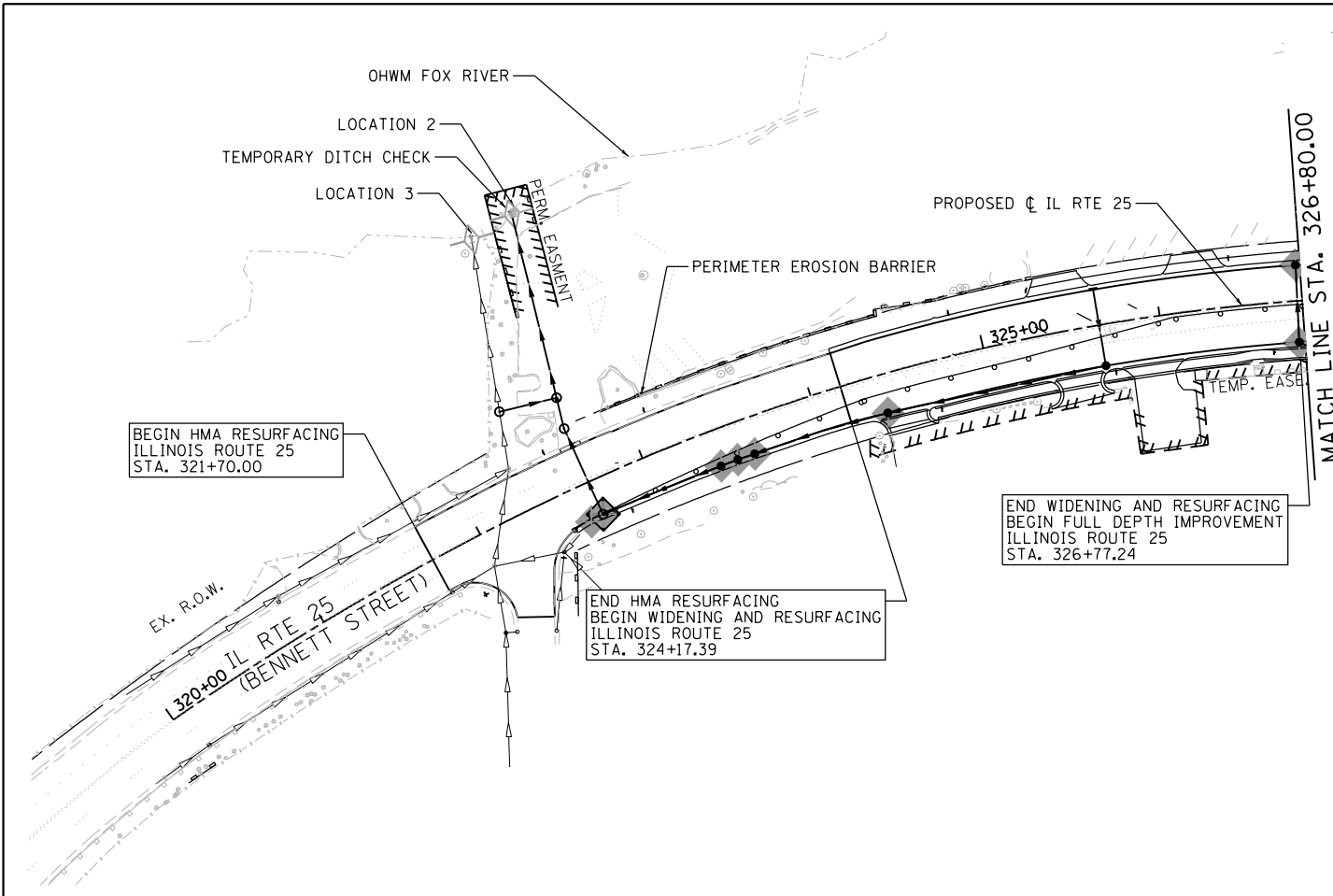

EROSION CONTROL - BENNETT STREET - STAGE 3						
STATION	STATION	TEMP. EROSION CONTROL SEEDING (POUND)	EROSION CONTROL BLANKET (SQ SY)	PERIMETER EROSION BARRIER (FOOT)	INLET AND PIPE PROTECTION (EACH)	INLET FILTERS (EACH)
320+00	335+00	0	0	0	0	3

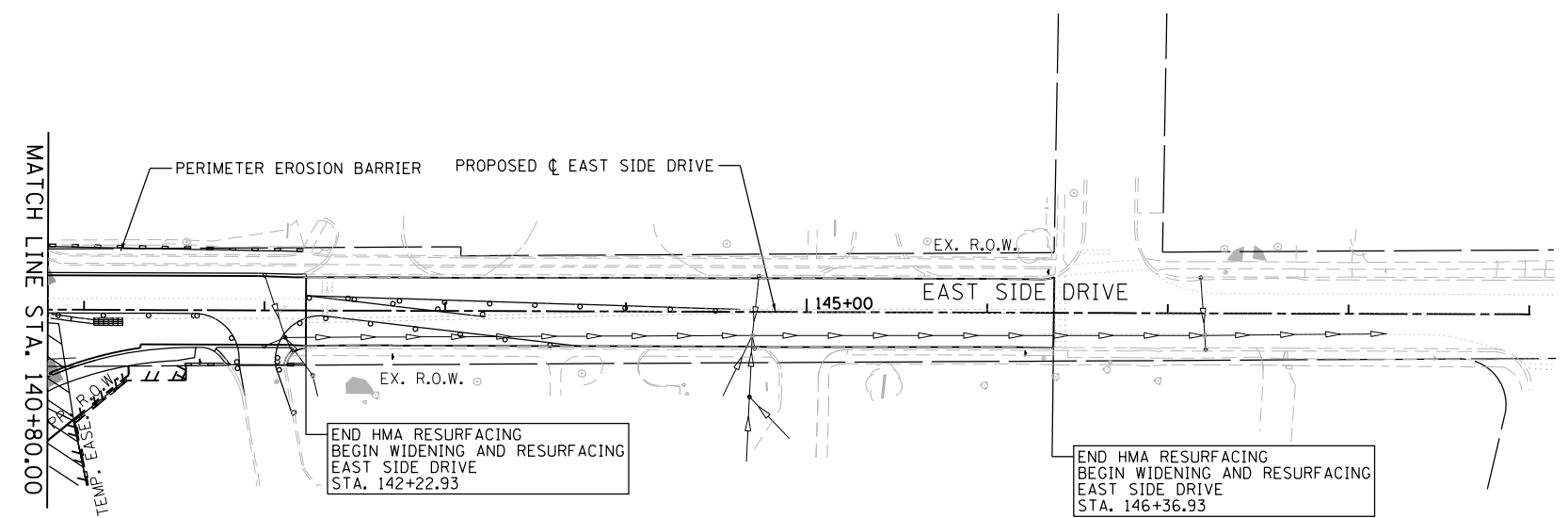

EROSION CONTROL - EAST SIDE DRIVE - STAGE 3						
STATION	STATION	TEMP. EROSION CONTROL SEEDING (POUND)	EROSION CONTROL BLANKET (SQ SY)	PERIMETER EROSION BARRIER (FOOT)	INLET AND PIPE PROTECTION (EACH)	INLET FILTERS (EACH)
140+80	149+00	0	0	0	0	2

FILE NAME = F:\961-000 Genevo East State St\CADD_Sheets\961-000_SHT_EROS-STG-3.dwg

LEGEND

- PROPOSED CONTOUR
- EXISTING CONTOUR
- ☒ STABILIZED CONSTRUCTION ENTRANCE
- ↪ DITCH FLOW
- PERIMETER EROSION BARRIER
- ▨ TEMPORARY EROSION CONTROL SEEDING
- ▨ EROSION CONTROL BLANKET (SPECIAL) (AS INDICATED)
- ◇ TEMPORARY DITCH CHECK
- ◇ INLET FILTER
- ☒ WASHOUT BASIN
- ▨ CLASS A5 RIPRAP



USER NAME = tnestor	DESIGNED - GJE	REVISED -
PLOT SCALE = 100.0000' / in.	DRAWN - GJE	REVISED -
PLOT DATE = 1/13/2025	CHECKED - DBB	REVISED -
	DATE - 11/7/2024	REVISED -

**STATE OF ILLINOIS
DEPARTMENT OF TRANSPORTATION**

**ILLINOIS ROUTE 25 - BENNETT STREET AND EAST SIDE DRIVE
EROSION AND SEDIMENT CONTROL - STAGE 3**

SCALE: 1"=50' SHEET 17 OF 22 SHEETS STA. TO STA.

F.A.U. RTE.	SECTION	COUNTY	TOTAL SHEETS	SHEET NO.
0347	05-00102-00-PV	KANE	488	162
CONTRACT NO. 61J84				
ILLINOIS FED. AID PROJECT				

STABILIZED CONSTRUCTION ENTRANCE PLAN

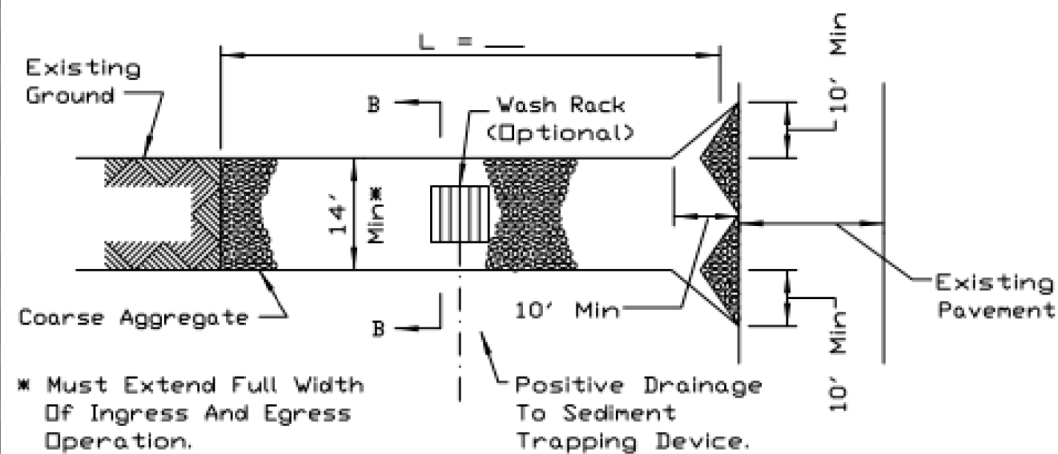

PLAN VIEW

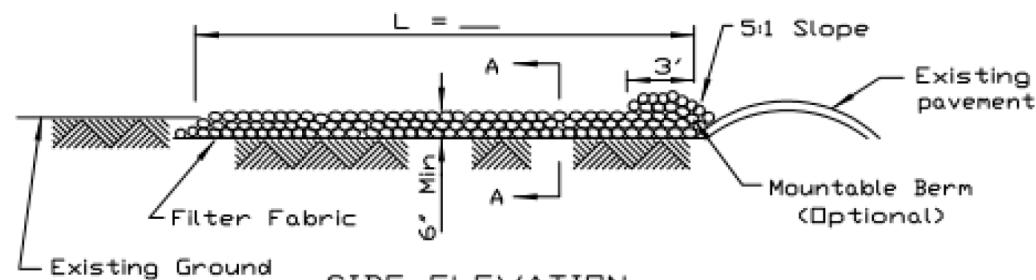

SIDE ELEVATION

NOTES:

1. Filter fabric shall meet the requirements of material specification 592 GEOTEXTILE, Table I or 2, Class I, II or IV and shall be placed over the cleared area prior to the placing of rock.
2. Rock or reclaimed concrete shall meet one of the following IDOT coarse aggregate gradation, CA-1, CA-2, CA-3 or CA-4 and be placed according to construction specification 25 ROCKFILL using placement Method 1 and Class III compaction.
3. Any drainage facilities required because of washing shall be constructed according to manufacturers specifications.
4. If wash racks are used they shall be installed according to the manufacturer's specifications.

REFERENCE	Project _____
Designed	_____ Date _____
Checked	_____ Date _____
Approved	_____ Date _____



STANDARD DWG. NO.	IL-630
SHEET	1 OF 2
DATE	8-18-94

STABILIZED CONSTRUCTION ENTRANCE PLAN

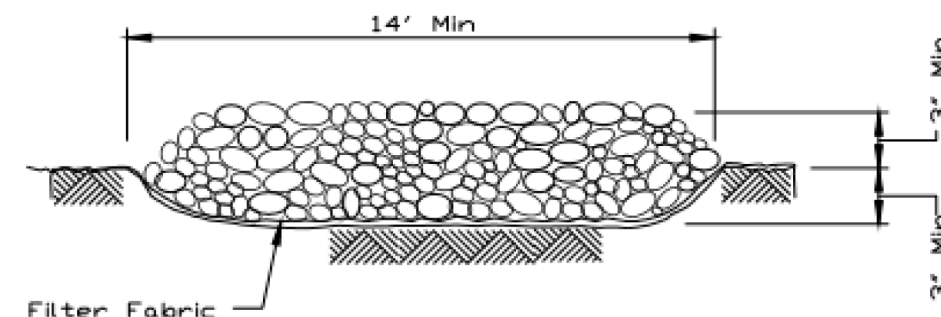

SECTION A-A

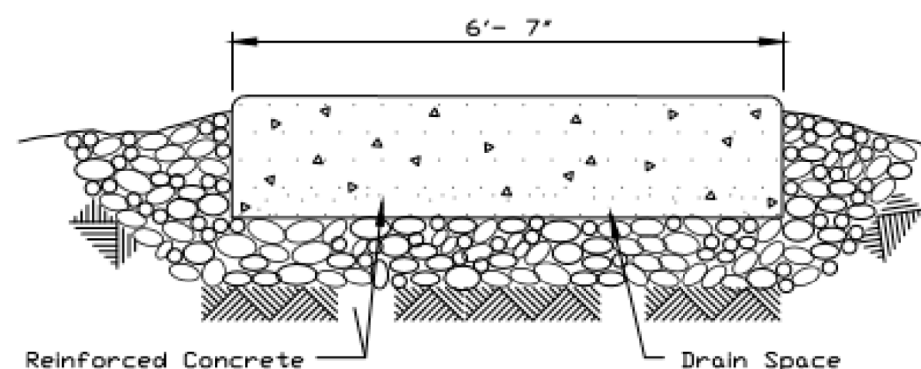

SECTION B-B

REFERENCE	Project _____
Designed	_____ Date _____
Checked	_____ Date _____
Approved	_____ Date _____



STANDARD DWG. NO.	IL-630
SHEET	2 OF 2
DATE	8-18-94

FILE NAME = F:\961-000 Genevo East State St\CADD_Sheets\961-000_SHT_EROSION_DETAILS.dgn



USER NAME = tnestor	DESIGNED - GJE	REVISED -
PLOT SCALE = 48.0000' / in.	DRAWN - GJE	REVISED -
PLOT DATE = 1/13/2025	CHECKED - DBB	REVISED -
	DATE - 11/7/2024	REVISED -

STATE OF ILLINOIS
DEPARTMENT OF TRANSPORTATION

ILLINOIS ROUTE 38 - EAST STATE STREET
EROSION AND SEDIMENT CONTROL DETAILS

SCALE: NTS SHEET 18 OF 22 SHEETS STA. TO STA.

F.A.U. RTE.	SECTION	COUNTY	TOTAL SHEETS	SHEET NO.
0347	05-00102-00-PV	KANE	488	163
CONTRACT NO. 61J84				
ILLINOIS FED. AID PROJECT				

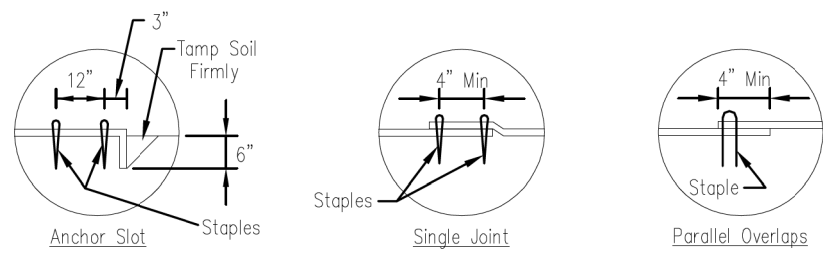
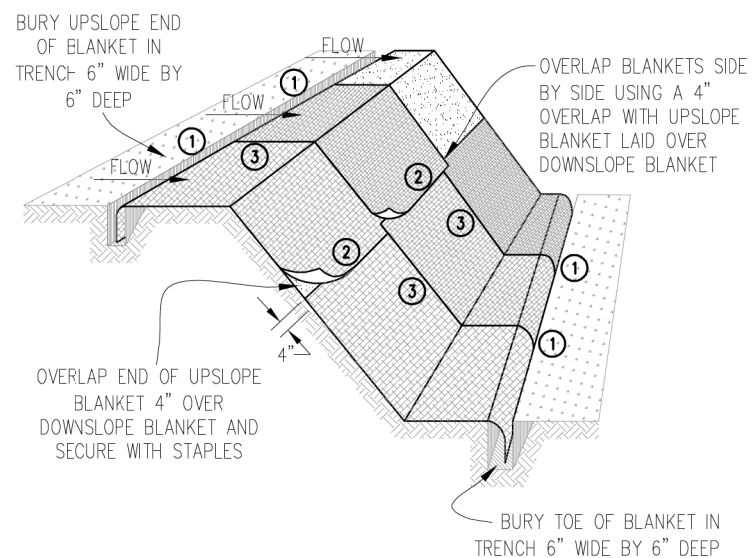

DETAIL 1

DETAIL 2

DETAIL 3

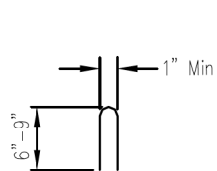

STAPLE DETAIL

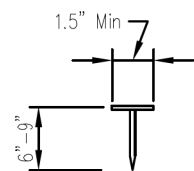

PUSH PIN DETAIL

NOTES:

1. Staples shall be placed in a diamond pattern at 2 per s.y. for stiched blankets. Non-stiched shall use 4 staples per s.y. of material. This equates to 200 staples with stiched blanket and 400 stapels with non-stiched blanket per 100 s.y. of material.
2. Staple or push pin lengths shall be selected based on soil type and conditions. (minimum staple length is 6")
3. Erosion control material shall be placed in contact with the soil over a prepared seedbed.
4. All anchor slots shall be stapled at approximately 12" intervals.

Sheet 1 of 1
 File No. IUM-530
 Drawing No.

EROSION CONTROL
 BLANKET INSTALLATION DETAILS

Designed _____ Date _____
 Drawn B. JOHNSON 11/08
 Checked _____
 Approved _____

INLET PROTECTION - PAVED AREAS
 DROP-IN PROTECTION

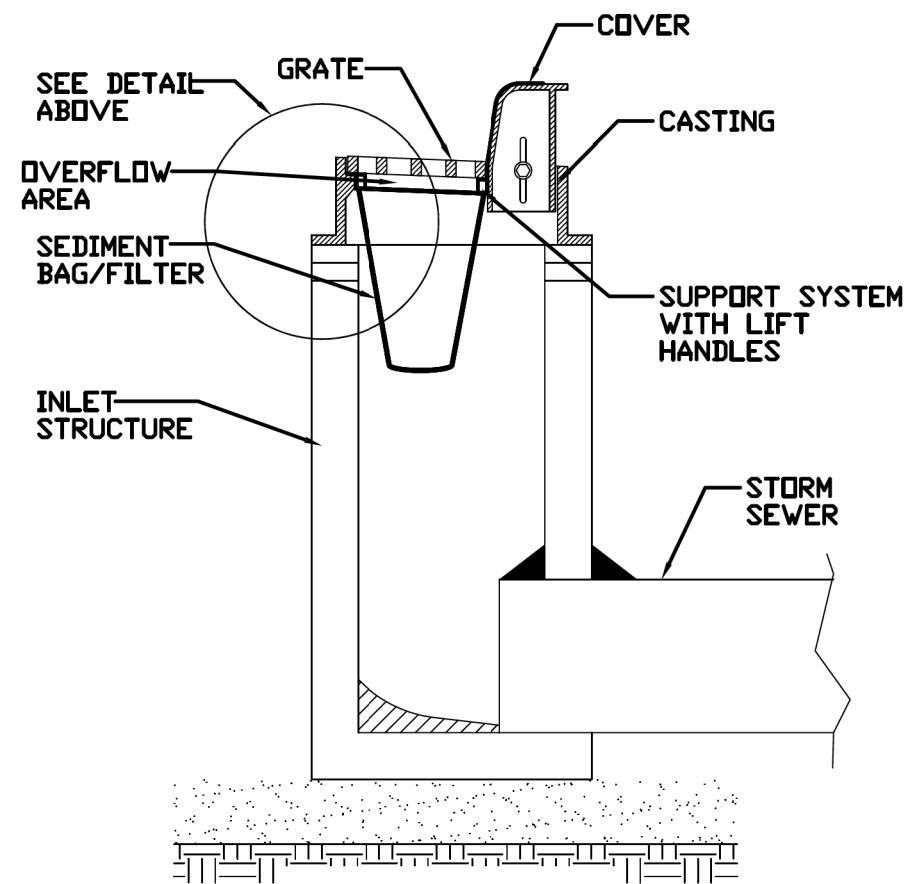
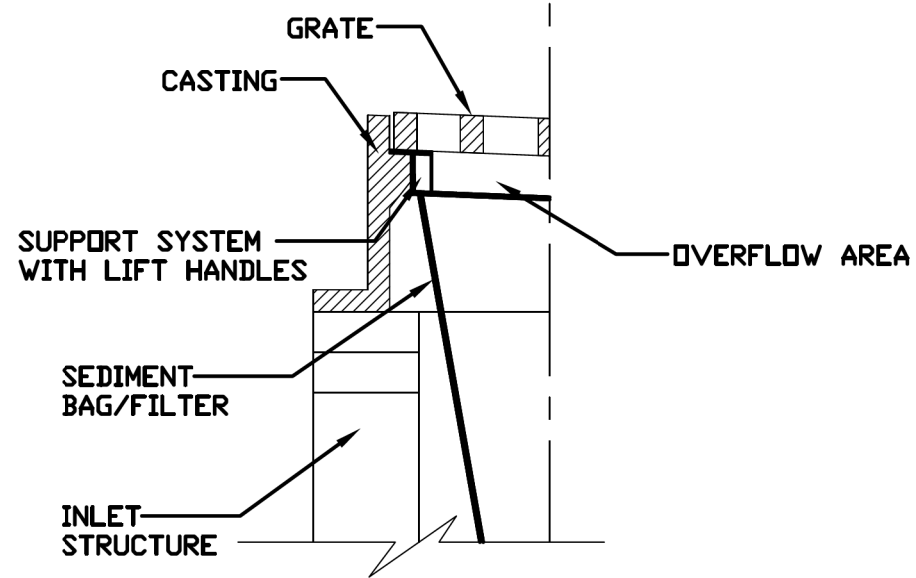

REFERENCE
 Project _____
 Designed _____ Date _____
 Checked _____ Date _____
 Approved _____ Date _____



STANDARD DWG. NO.
IUM-561D
 SHEET 1 OF 1
 DATE 01-11-11

USER NAME = tnestor	DESIGNED - GJE	REVISED -
PLOT SCALE = 48.0000' / in.	DRAWN - GJE	REVISED -
PLOT DATE = 1/13/2025	CHECKED - DBB	REVISED -
	DATE - 11/7/2024	REVISED -

F.A.U. RTE.	SECTION	COUNTY	TOTAL SHEETS	SHEET NO.
0347	05-00102-00-PV	KANE	488	164
CONTRACT NO. 61J84				
ILLINOIS FED. AID PROJECT				

ROLLED EROSION CONTROL PRODUCTS

STAKING PATTERN GUIDE

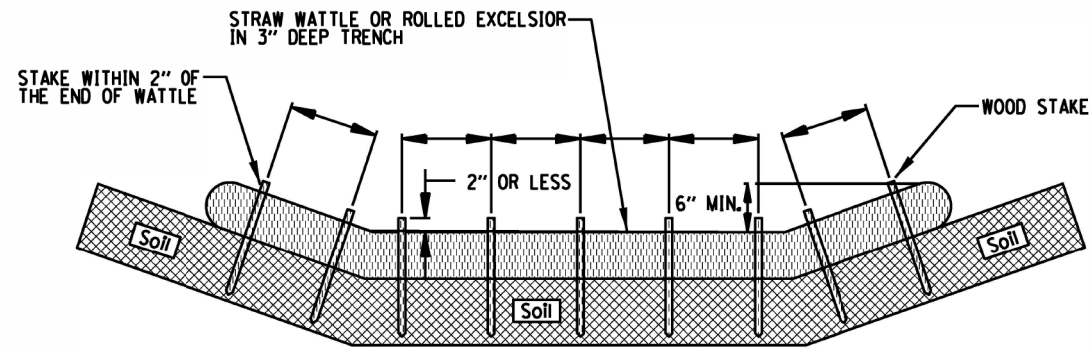

- NOTES:
1. OVERLAP MINIMUM IS THE DIAMETER OF THE ROLL.
 2. 4' SPACING FOR WATTLES.
 3. 2' SPACING FOR ROLLED EXCELSIOR.
 4. OR SPACE ACCORDING TO MANUFACTURER'S SPECIFICATIONS.

STAKE DETAIL

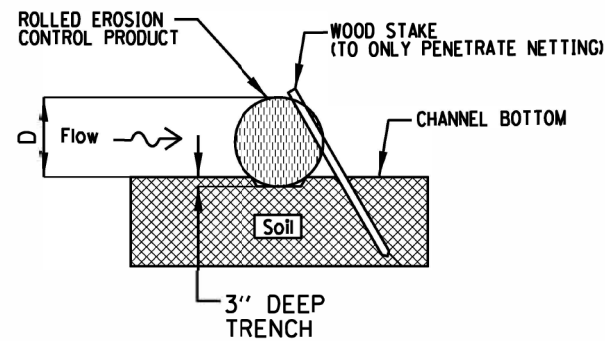

NOTE: PAID FOR AS "TEMPORARY DITCH CHECK"

- NOTES:
1. DRAWINGS ARE NOT TO SCALE.
 2. ENDS OF WATTLES OR ROLLED EXCELSIOR SHALL BE TURNED AT LEAST 6" UPSLOPE.
 3. RECOMMENDED STAKES ARE 1 1/8" WIDE x 1 1/8" THICK x 30" LONG.
 4. STAKES SHALL NOT EXTEND ABOVE THE STRAW WATTLE MORE THAN 2".
 5. SPACING: THE TOE OF THE UPSTREAM DITCH CHECK SHALL CREATE A HORIZONTAL LINE WITH THE TOP OF THE DOWNSTREAM DITCH CHECK.

REFERENCE
Project _____
Designed _____ Date _____
Checked _____ Date _____
Approved _____ Date _____



STANDARD DWG. NO.
IUM-514
SHEET 1 OF 1
DATE 08-2-2019

PIPE OUTLET TO FLAT AREA

Pipe Outlet To Flat Area
No Well-defined Channel

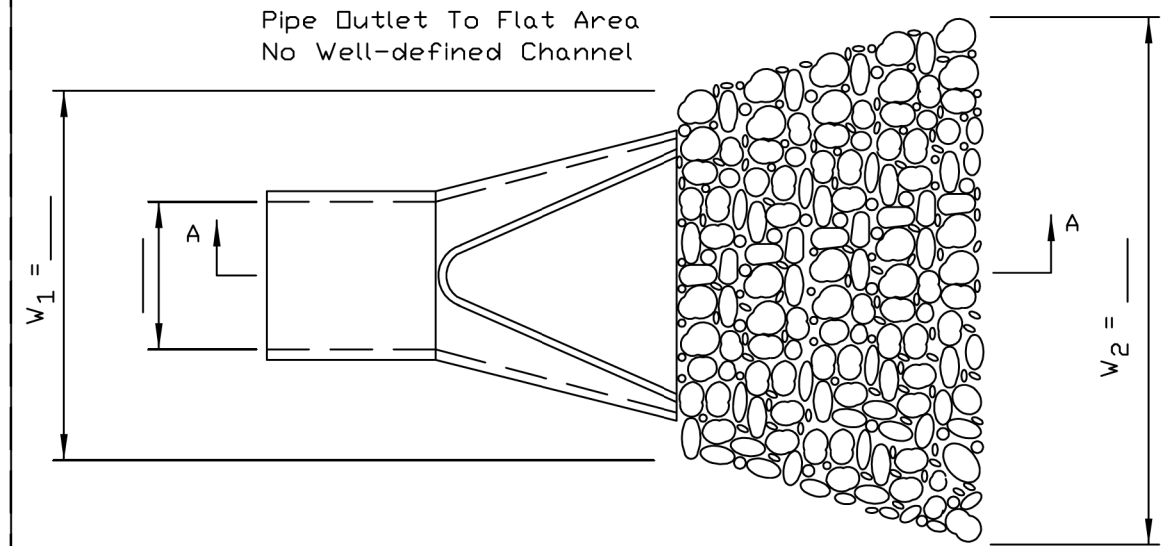

PLAN

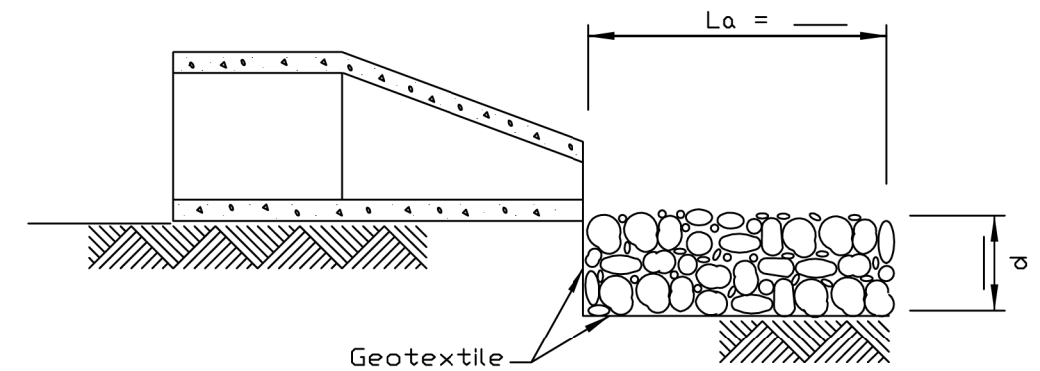

SECTION A-A

- NOTES:
1. The filter fabric shall meet the requirements in material specifications 592 GEOTEXTILE Table 1 or 2, class I, II or III.
 2. The rock riprap shall meet the IDOT requirements for the following gradation: RR _____, Quality _____.
 3. The riprap shall be placed according to construction specification 61 LOOSE ROCK RIPRAP. The rock may be equipment placed.

REFERENCE
Project _____
Designed _____ Date _____
Checked _____ Date _____
Approved _____ Date _____



STANDARD DWG. NO.
IL-610
SHEET 1 OF 1
DATE 9-15-93

FILE NAME = FA\961-000 Genevo East State St.CADD_Sheets\961-000_SHT_EROSION_DETAILS.dgn



USER NAME = tnestor	DESIGNED - GJE	REVISED -
PLOT SCALE = 48.0000' / in.	DRAWN - GJE	REVISED -
PLOT DATE = 1/13/2025	CHECKED - DBB	REVISED -
	DATE - 11/7/2024	REVISED -

STATE OF ILLINOIS
DEPARTMENT OF TRANSPORTATION

ILLINOIS ROUTE 38 - EAST STATE STREET
EROSION AND SEDIMENT CONTROL DETAILS

SCALE: NTS SHEET 20 OF 22 SHEETS STA. TO STA.

F.A.U. RTE.	SECTION	COUNTY	TOTAL SHEETS	SHEET NO.
0347	05-00102-00-PV	KANE	488	165
CONTRACT NO. 61J84				
ILLINOIS FED. AID PROJECT				

SILT FENCE PLAN

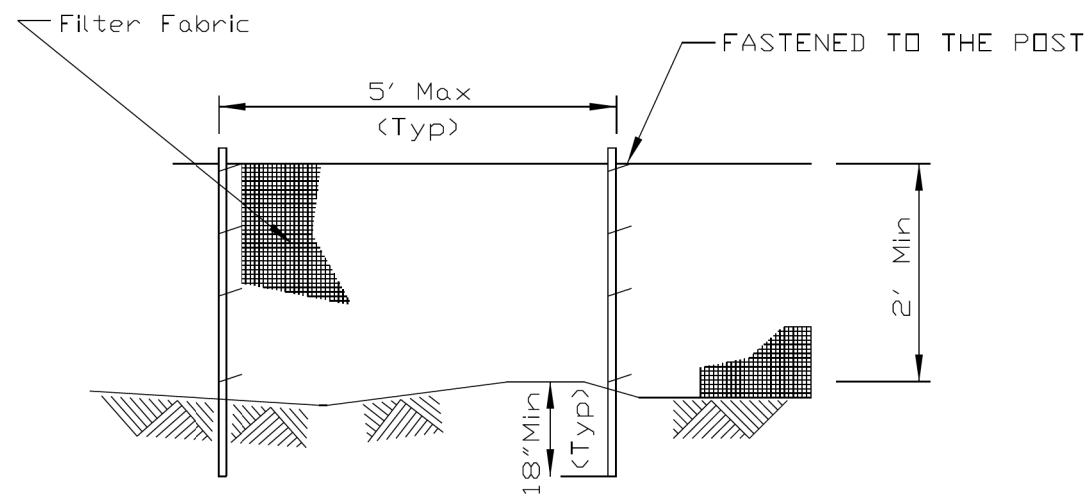

ELEVATION

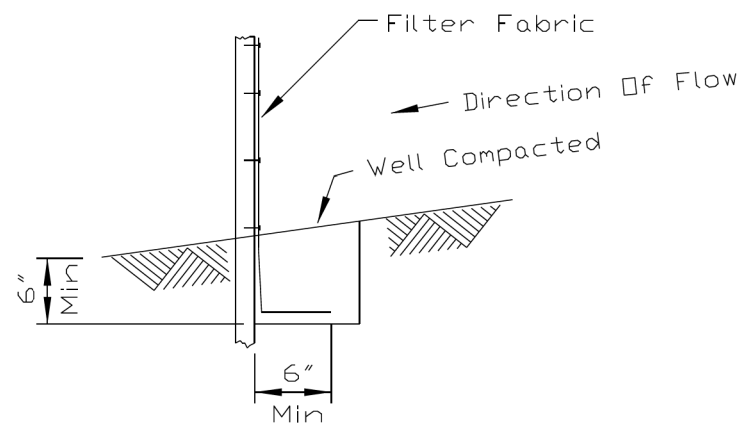

FABRIC ANCHOR DETAIL

NOTES:

1. Temporary sediment fence shall be installed prior to any grading work in the area to be protected. They shall be maintained throughout the construction period and removed in conjunction with the final grading and site stabilization.
2. Filter fabric shall meet the requirements of material specification 592 Geotextile Table 1, Class 2.
3. Fence posts shall be either standard steel post or wood post 2" X 2" nominal.

REFERENCE	Project _____
	Designed _____ Date _____
	Checked _____ Date _____
	Approved _____ Date _____



STANDARD DWG. NO.	IUM-620A
SHEET	1 OF 2
DATE	04-15-2021

SILT FENCE - SPLICING TWO FENCES

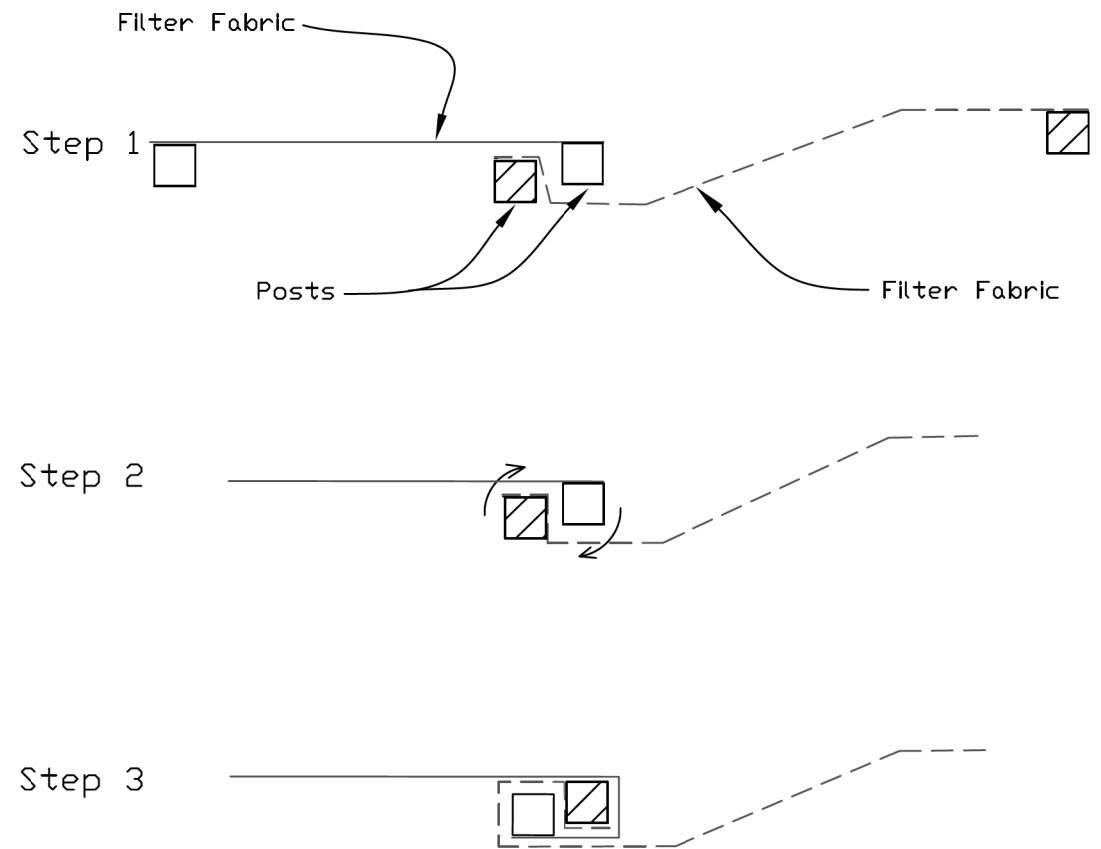

ATTACHING TWO SILT FENCES

NOTE: PAID FOR AS "PERIMETER EROSION CONTROL BARRIER"

1. Place the end post of the second fence inside the end post of the first fence.
2. Rotate both posts at least 180 degrees in a clockwise direction to create a tight seal with the fabric material.
3. Cut the fabric near the bottom of the stakes to accommodate the 6" flap.
4. Drive both posts a minimum of 18 inches into the ground and bury the flap.
5. Compact backfill (particularly at splices) completely to prevent stormwater piping.

REFERENCE	Project _____
	Designed _____ Date _____
	Checked _____ Date _____
	Approved _____ Date _____



STANDARD DWG. NO.	IUM-620B(W)
SHEET	1 OF 1
DATE	3-16-2012

FILE NAME = FA\961-000 Genevo East State St.CADD_Sheets\961-000_SHT_EROSION_DETAILS.dgn



USER NAME = tnestor	DESIGNED - GJE	REVISED -
	DRAWN - GJE	REVISED -
PLOT SCALE = 48.0000' / in.	CHECKED - DBB	REVISED -
PLOT DATE = 1/13/2025	DATE - 11/7/2024	REVISED -

STATE OF ILLINOIS
DEPARTMENT OF TRANSPORTATION

ILLINOIS ROUTE 38 - EAST STATE STREET
EROSION AND SEDIMENT CONTROL DETAILS

SCALE: NTS SHEET 21 OF 22 SHEETS STA. TO STA.

F.A.U. RTE.	SECTION	COUNTY	TOTAL SHEETS	SHEET NO.
0347	05-00102-00-PV	KANE	488	166
CONTRACT NO. 61J84				
ILLINOIS FED. AID PROJECT				

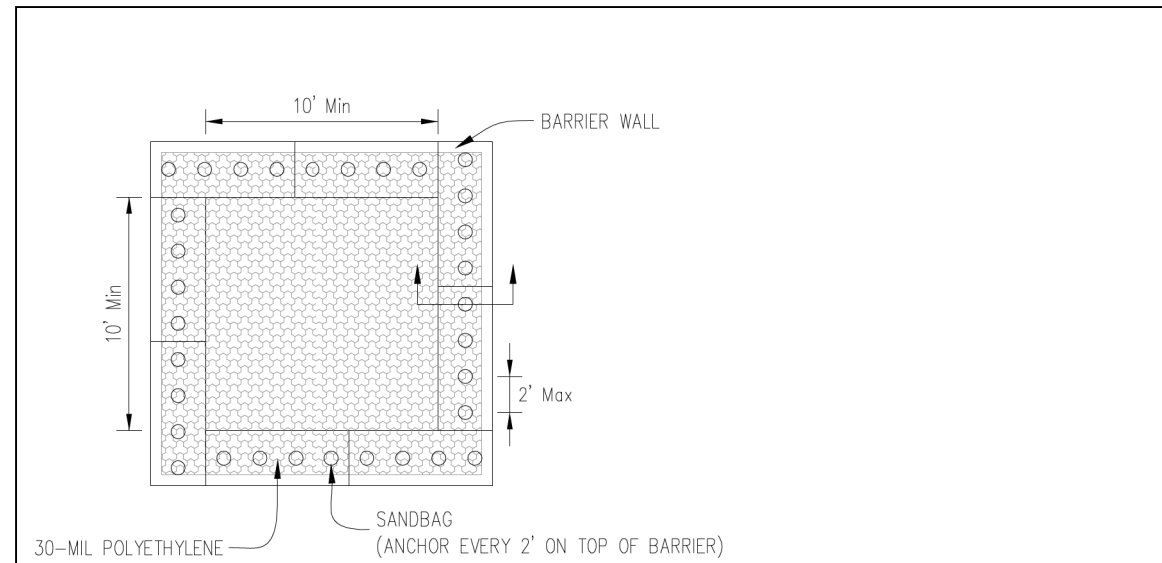

PLAN VIEW

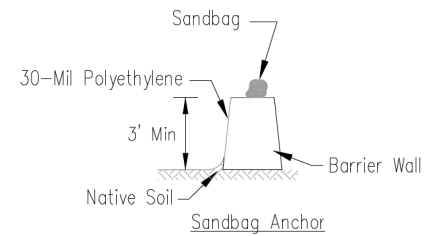

BARRIER WALL ANCHOR SECTION

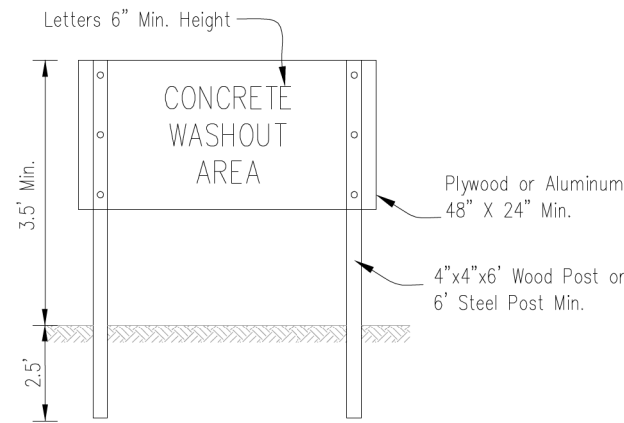

SIGN DETAIL

NOTES:

- Maintaining temporary concrete washout facilities shall include removing and disposing of hardened concrete and/or slurry and returning the facilities to a functional condition.
- Facility shall be cleaned or reconstructed in a new area once washout becomes two-thirds full.

NOTE: PAID FOR AS "WASHOUT BASIN"

Sheet 3 of 3	File No. IUM-690-A	Design No. MFBP89	Designed _____ Date _____
			Drawn B. JOHNSON 6/08
			Checked _____
			Approved _____
TEMPORARY CONCRETE WASHOUT FACILITY - BARRIER WALL			

TREE PROTECTION - FENCING
(Moderately Urbanized to Open Space Areas)

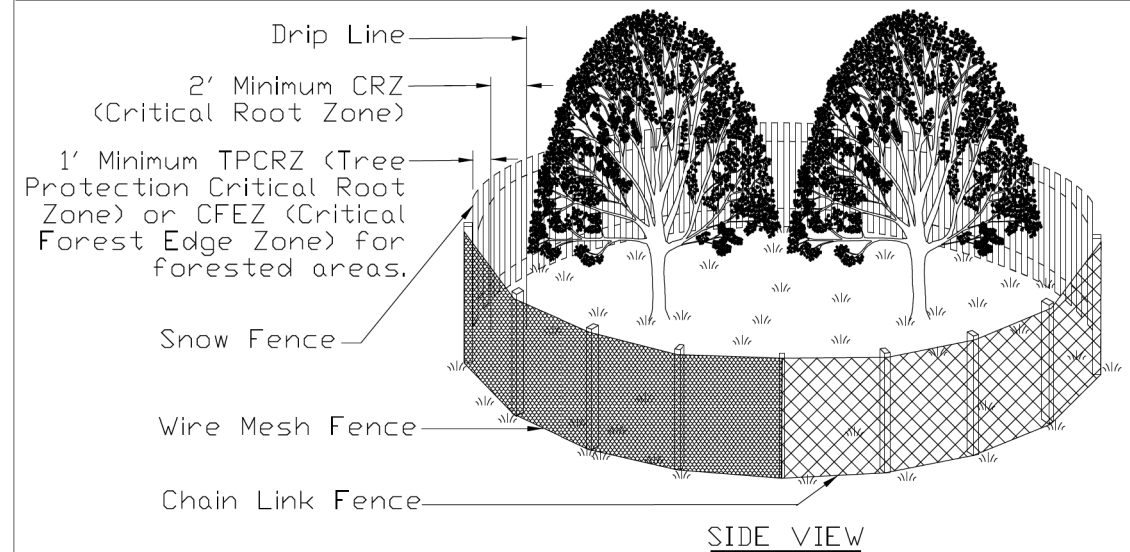

SIDE VIEW

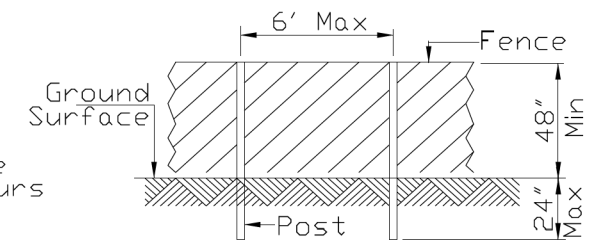

POST AND FENCE DETAIL

NOTES:

- Call J.U.L.I.E. (800-892-0123) for the location of existing utilities 48 hours prior to commencement of work.
- The CRZ is located 2' from the farthest outreaching branch (drip edge) or the distance as determined by the ISA trunk diameter method or whichever is greater.
- The fence shall be located 1' from the Critical Root Zone (CRZ) of the protected tree, thus creating the Tree Protection Critical Root Zone (TPCRZ) and the Critical Forest Edge Zone (CFEZ) for forested areas.
- Fence Posts shall be either 6' steel posts @ 1.33lbs./Ft. or 2" x 2" nominal wood posts.
- For projects without highly significant or historical trees and that will last for less than 6 months duration, a non-treated wood lath snow fence or wire mesh fencing shall be used with appropriate posts that are securely anchored into the ground. For projects over 6 months in duration or trees considered significant or historical, a chain link fence with Construction Specification Chain Link Fence IUM 91 or better (as approved by the local Forester per local ordinances singularly or in tandem with the project Engineer) shall be used. Fencing shall be a minimum height of 4'. For chain link fencing, metal posts shall be placed 6' on center (OC) and the fencing securely anchored to the post.
- Outside the TPCRZ or CFEZ, erosion and sediment control measures shall be installed to prevent sediment reaching the TPCRZ or the CFEZ. These measures shall extend out from the fence 10' and shall be continuous around the perimeter of the fence. These measures include, but are not limited to vegetative filter strip, rolled excelsior blankets and mulch with a 3" to 5" depth. Other measures may be used if approved by the Professional Forester, Certified Arborist or Horticulturalist. Installation shall cause no disturbance to soils.

REFERENCE	Project _____
Designed	_____ Date _____
Checked	_____ Date _____
Approved	_____ Date _____



STANDARD DWG. NO.	IUM-690-A
SHEET	1 OF 1
DATE	09-14-2017

FILE NAME = FA\961-000 Genevo East State St.CADD_Sheets\961-000_SHT_EROSION_DETAILS.dgn



USER NAME = tnestor	DESIGNED - GJE	REVISED -
PLOT SCALE = 48.0000' / in.	DRAWN - GJE	REVISED -
PLOT DATE = 1/13/2025	CHECKED - DBB	REVISED -
	DATE - 11/7/2024	REVISED -

STATE OF ILLINOIS
DEPARTMENT OF TRANSPORTATION

ILLINOIS ROUTE 38 - EAST STATE STREET
EROSION AND SEDIMENT CONTROL DETAILS

SCALE: NTS SHEET 22 OF 22 SHEETS STA. TO STA.

F.A.U. RTE.	SECTION	COUNTY	TOTAL SHEETS	SHEET NO.
0347	05-00102-00-PV	KANE	488	167
CONTRACT NO. 61J84				
ILLINOIS FED. AID PROJECT				

NOTE:
 STORM WATER STRUCTURE OFFSET LOCATIONS GIVEN ON THE DETAILED PLANS ARE TO THE FOLLOWING POINTS: A) FOR STRUCTURES FALLING IN THE CURB LINE - TO THE EDGE OF PAVEMENT; B) FOR ALL OTHER STRUCTURE LOCATIONS - TO THE CENTER OF THE STRUCTURE. C) FLARED END SECTION - END OF SEWER PIPE, BEGINNING OF FLARED END SECTION.

PLAN	SURVEYED	DATE
	PLOTTED	
	NOTE BOOK	
	NO.	
	CHECKED	
	FILE NAME	

PROFILE	SURVEYED	DATE
	PLOTTED	
	NOTE BOOK	
	NO.	
	CHECKED	
	FILE NAME	

FILE NAME = F:\1961-2020 - Genesee East State St\CAADD_Sheets\961-2020_SHT_DRAINAGE_01.dgn

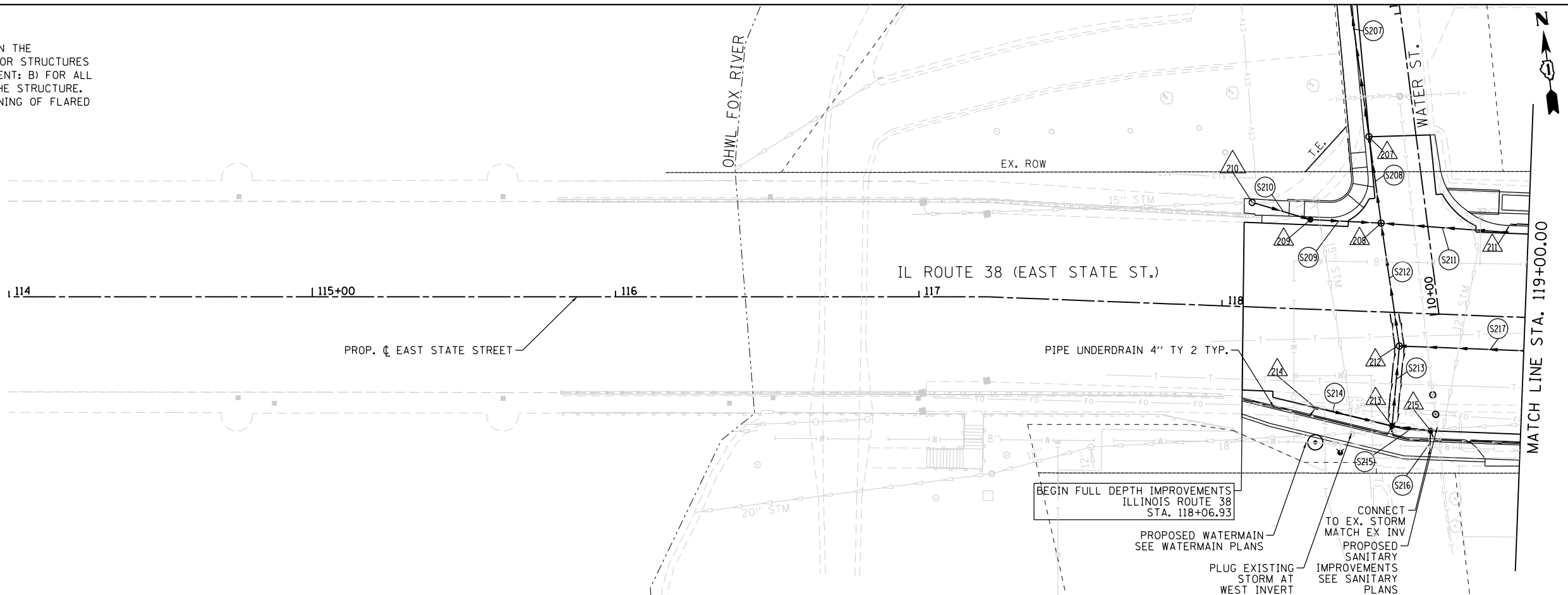

▲ PROPOSED STORM STRUCTURE
 ○ PROPOSED STORM SEWER

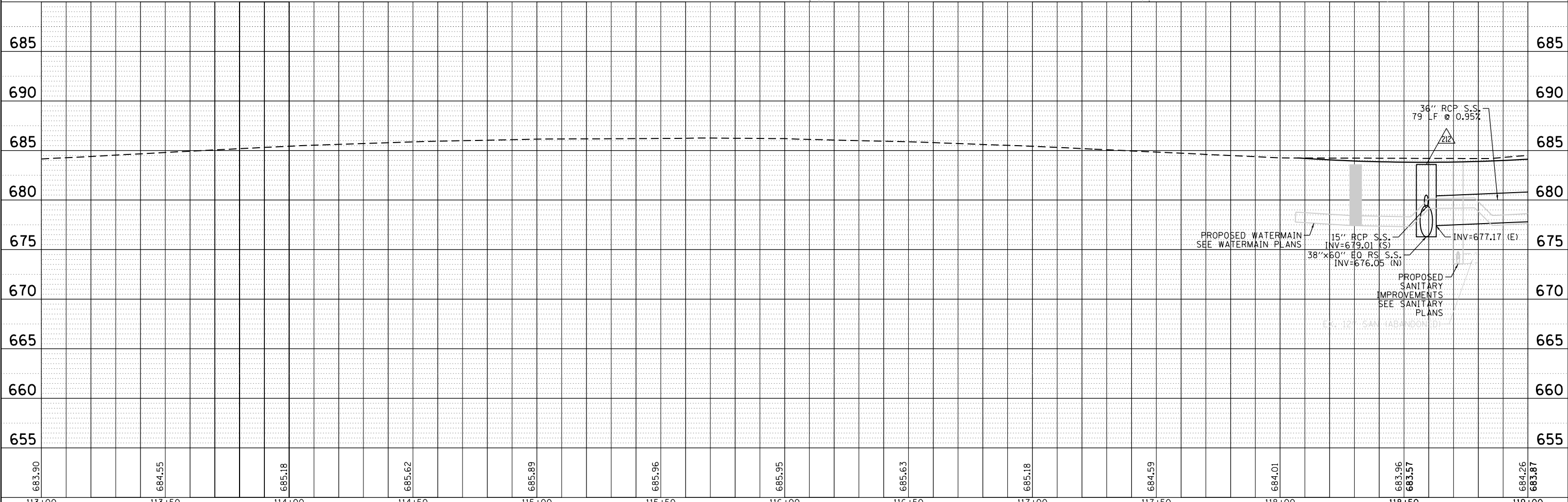

113+00	113+50	114+00	114+50	115+00	115+50	116+00	116+50	117+00	117+50	118+00	118+50	119+00
683.90	684.55	685.18	685.62	685.89	685.96	685.95	685.63	685.18	684.59	684.01	683.96 683.57	684.26 683.87



USER NAME = tnestor	DESIGNED - GJE	REVISED -
DRAWN - GJE	REVISED -	
CHECKED - DBB	REVISED -	
DATE - 11/7/2024	REVISED -	

STATE OF ILLINOIS DEPARTMENT OF TRANSPORTATION		ILLINOIS ROUTE 38 - EAST STATE STREET STORM SEWER PLAN	
SCALE: 1"=20'	SHEET 1 OF 23 SHEETS	STA.	TO STA.

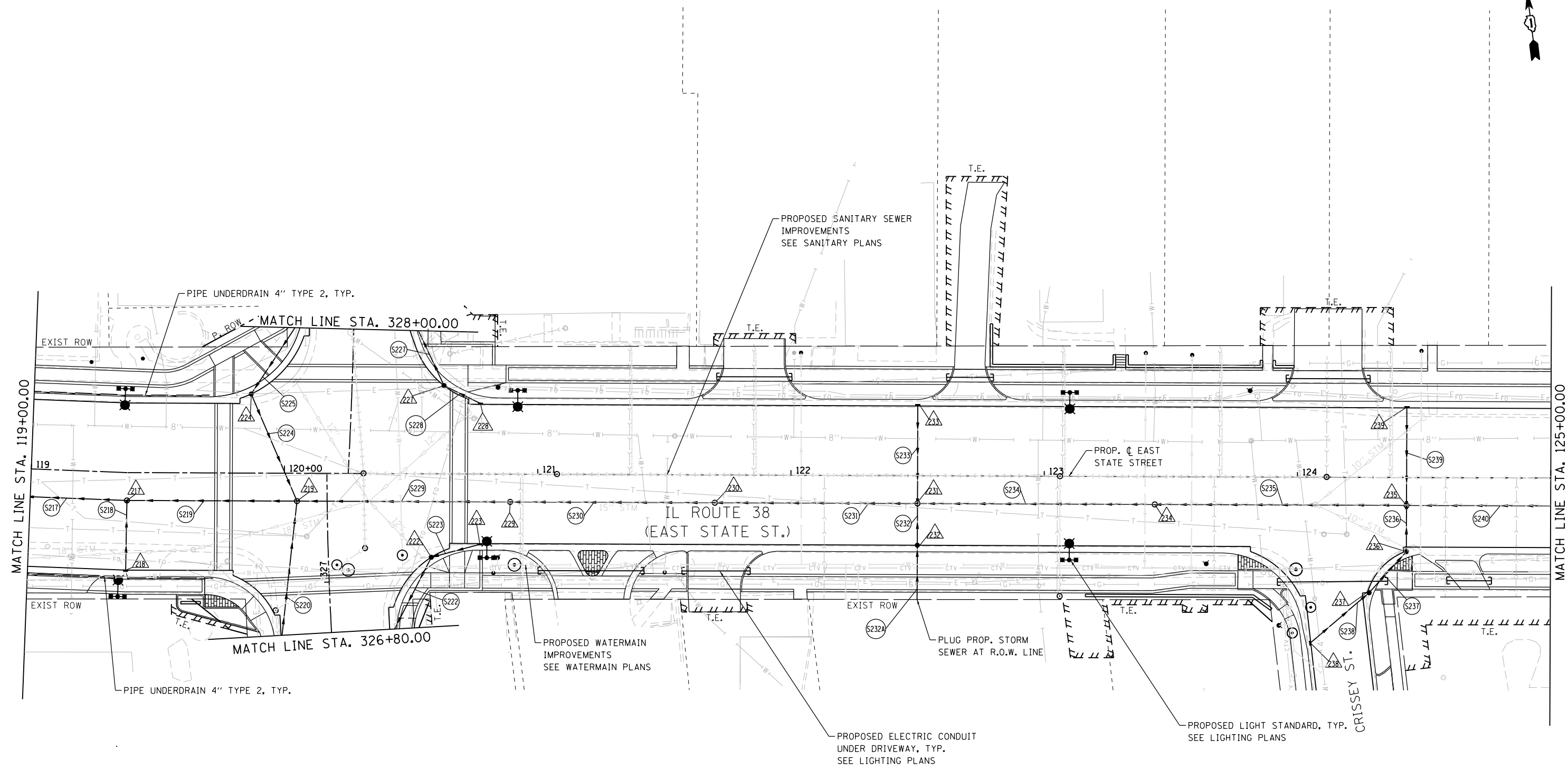
F.A.U. RT. 0347	SECTION 05-00102-00-PV	COUNTY KANE	TOTAL SHEETS 488	SHEET NO. 168
CONTRACT NO. 61J84				
ILLINOIS FED. AID PROJECT				



NOTE:
 STORM WATER STRUCTURE OFFSET LOCATIONS GIVEN ON THE DETAILED PLANS ARE TO THE FOLLOWING POINTS: A) FOR STRUCTURES FALLING IN THE CURB LINE - TO THE EDGE OF PAVEMENT; B) FOR ALL OTHER STRUCTURE LOCATIONS - TO THE CENTER OF THE STRUCTURE. C) FLARED END SECTION - END OF SEWER PIPE, BEGINNING OF FLARED END SECTION.

-  PROPOSED STORM STRUCTURE
-  PROPOSED STORM SEWER

FILE NAME = F:\961-000 Genevo East State St.CADD_Sheets\961-000_SHT_DRAINAGE_02.dgn



USER NAME = tnestor	DESIGNED - GJE	REVISED -
	DRAWN - GJE	REVISED -
PLOT SCALE = 40.0000' / in.	CHECKED - DBB	REVISED -
PLOT DATE = 1/13/2025	DATE - 11/7/2024	REVISED -

**STATE OF ILLINOIS
 DEPARTMENT OF TRANSPORTATION**

**ILLINOIS ROUTE 38 - EAST STATE STREET
 STORM SEWER PLAN**

SCALE: 1"=20' SHEET 2 OF 23 SHEETS STA. TO STA.

F.A.U. RTE.	SECTION	COUNTY	TOTAL SHEETS	SHEET NO.
0347	05-00102-00-PV	KANE	488	169
CONTRACT NO. 61J84				

ILLINOIS FED. AID PROJECT

PLAN	SURVEYED	BY	DATE
	PLOTTED		
	ALIGNED		
	CHECKED		
	NO. _____		
	CARD FILE NAME		

PROFILE	SURVEYED	BY	DATE
	PLOTTED		
	GRADES CHECKED		
	STRUCTURE NOTATIONS OK'D		
	NO. _____		
	DATE		

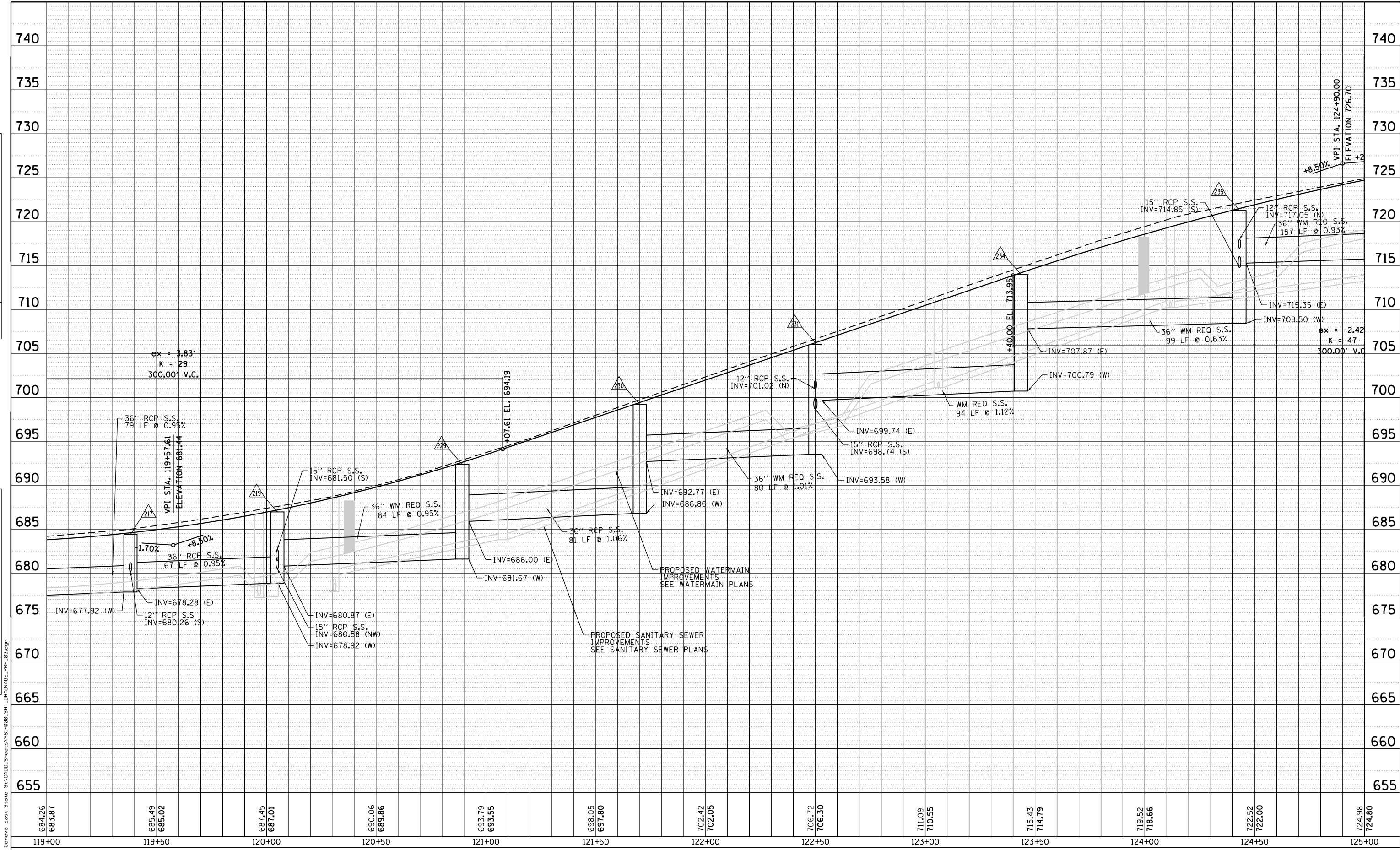

FILE NAME = F:\1961-2020 - Gensco East State St\CADDD_Sheets\961-2020_SHT_DRAINAGE_PRR_03.dgn



USER NAME = tnestor	DESIGNED - GJE	REVISED -
	DRAWN - GJE	REVISED -
PLOT SCALE = 48.0000' / in.	CHECKED - DBB	REVISED -
PLOT DATE = 1/13/2025	DATE - 11/7/2024	REVISED -

STATE OF ILLINOIS
DEPARTMENT OF TRANSPORTATION

ILLINOIS ROUTE 38 - EAST STATE STREET
STORM SEWER PLAN

SCALE: 1"=20' SHEET 3 OF 23 SHEETS STA. TO STA.

F.A.U. RTE.	SECTION	COUNTY	TOTAL SHEETS	SHEET NO.
0347	05-00102-00-PV	KANE	488	170
				CONTRACT NO. 61J84
ILLINOIS FED. AID PROJECT				

PLAN	SURVEYED	DATE
	PLOTTED	BY
	NOTE BOOK	
	NO.	
	FILE NAME	

PROFILE	SURVEYED	DATE
	GRADES CHECKED	BY
	NO.	
	FILE NAME	

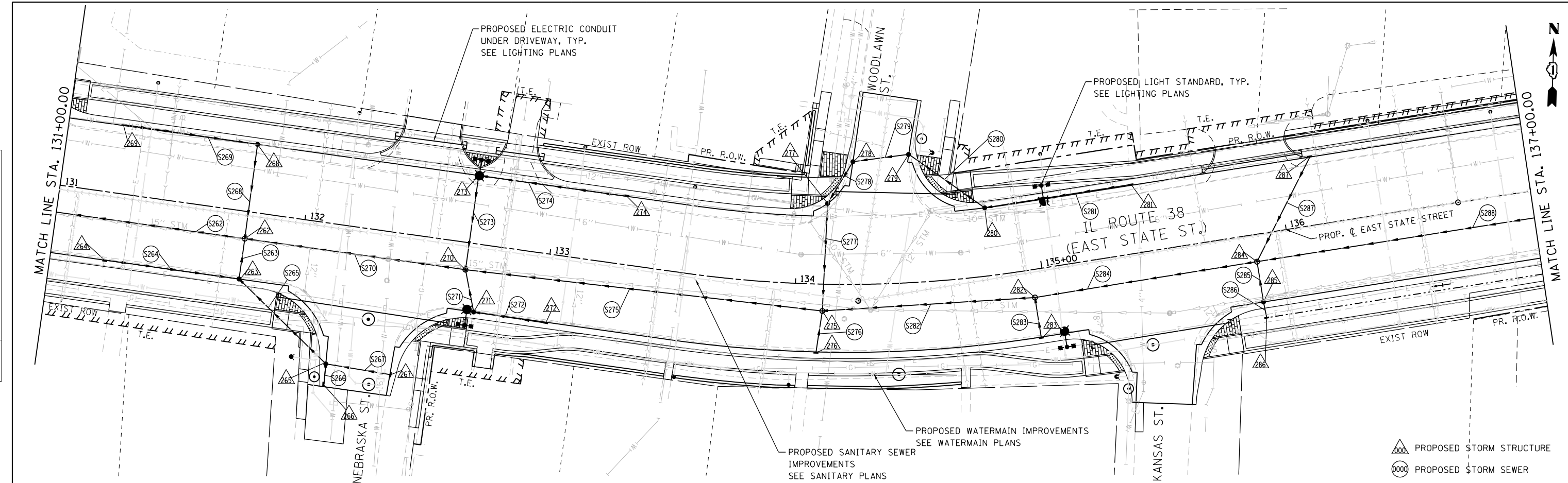

NOTE:
 STORM WATER STRUCTURE OFFSET LOCATIONS GIVEN ON THE DETAILED PLANS ARE TO THE FOLLOWING POINTS: A) FOR STRUCTURES FALLING IN THE CURB LINE - TO THE EDGE OF PAVEMENT; B) FOR ALL OTHER STRUCTURE LOCATIONS - TO THE CENTER OF THE STRUCTURE. C) FLARED END SECTION - END OF SEWER PIPE, BEGINNING OF FLARED END SECTION.

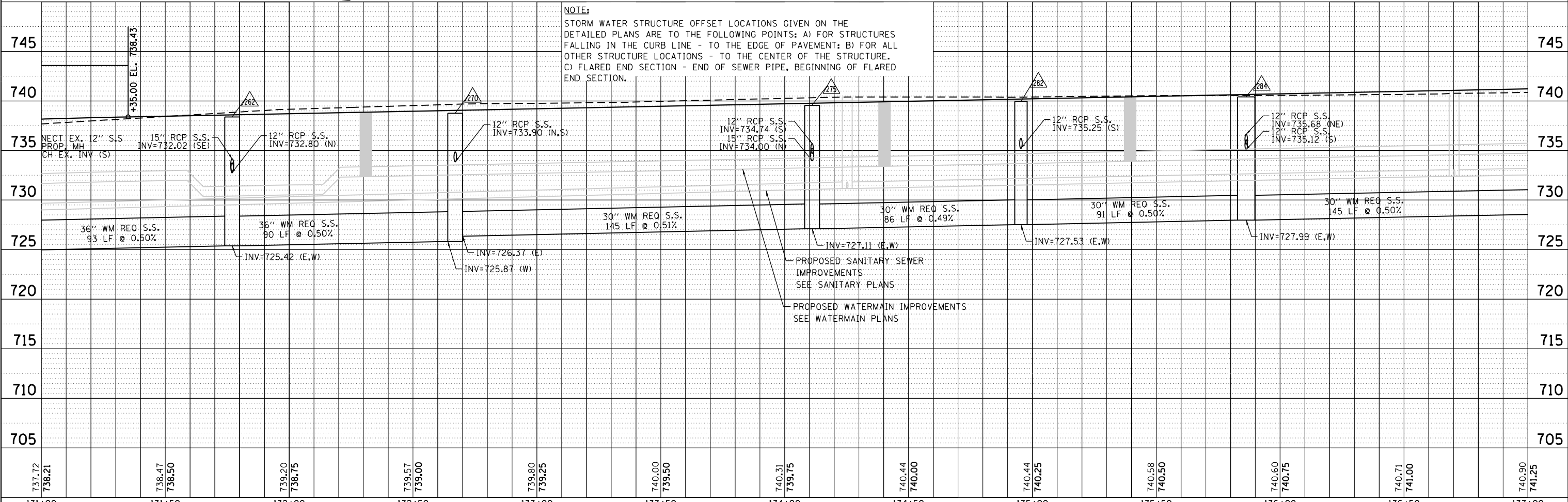

737.72 738.21	738.47 738.50	739.20 738.75	739.57 739.00	739.80 739.25	740.00 739.50	740.31 739.75	740.44 740.00	740.44 740.25	740.58 740.50	740.60 740.75	740.71 741.00	740.90 741.25
131+00	131+50	132+00	132+50	133+00	133+50	134+00	134+50	135+00	135+50	136+00	136+50	137+00

BLA, Inc.

USER NAME = tnestor	DESIGNED - GJE	REVISED -
	DRAWN - GJE	REVISED -
PLOT SCALE = 48.0000' / in.	CHECKED - DBB	REVISED -
PLOT DATE = 1/13/2025	DATE - 11/7/2024	REVISED -

**STATE OF ILLINOIS
 DEPARTMENT OF TRANSPORTATION**

**ILLINOIS ROUTE 38 - EAST STATE STREET
 STORM SEWER PLAN**

SCALE: 1=20' SHEET 5 OF 23 SHEETS STA. TO STA.

F.A.U. RTE.	SECTION	COUNTY	TOTAL SHEETS	SHEET NO.
0347	05-00102-00-PV	KANE	488	172
CONTRACT NO. 61J84				
ILLINOIS FED. AID PROJECT				

PLAN	SURVEYED	DATE
	PLOTTED	BY
	GRADES CHECKED	
	STRUCTURE NOTATIONS CHECKED	
	NOTE BOOK NO.	
	FILE NAME	

PROFILE	SURVEYED	DATE
	PLOTTED	BY
	GRADES CHECKED	
	STRUCTURE NOTATIONS CHECKED	
	NOTE BOOK NO.	
	FILE NAME	

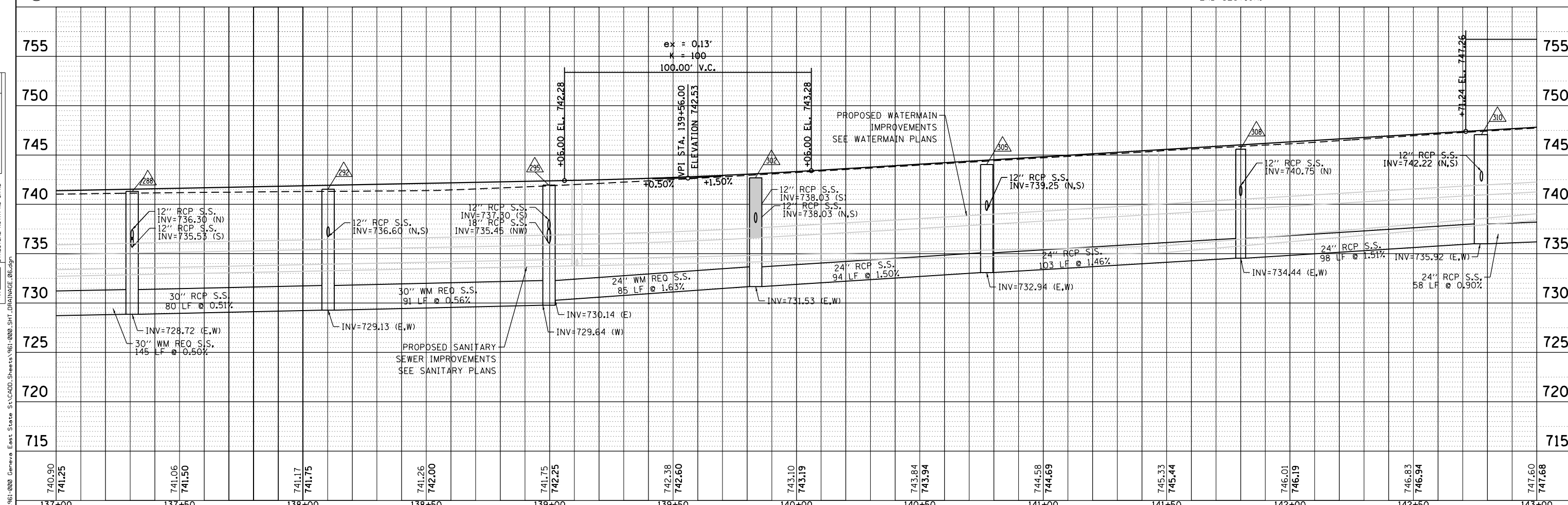
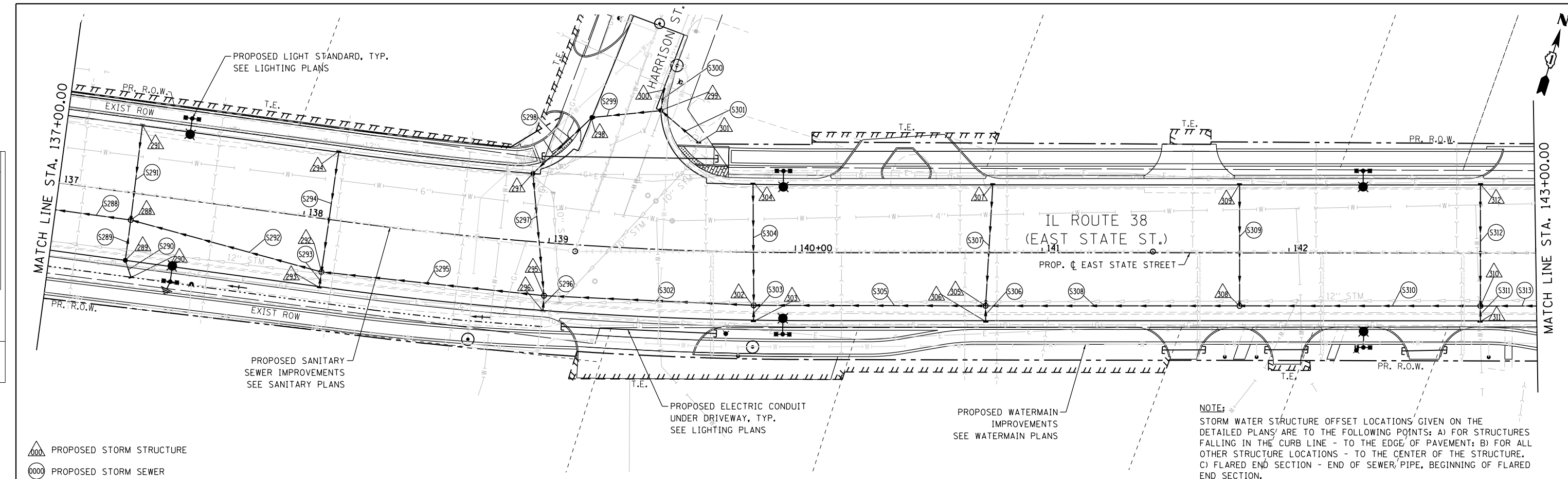

740.90 741.25	741.06 741.50	741.17 741.75	741.26 742.00	741.75 742.25	742.38 742.60	743.10 743.19	743.84 743.94	744.58 744.69	745.33 745.44	746.01 746.19	746.83 746.94	747.60 747.68
137+00	137+50	138+00	138+50	139+00	139+50	140+00	140+50	141+00	141+50	142+00	142+50	143+00

BLA, Inc.

USER NAME = tnestor	DESIGNED - GJE	REVISED -
	DRAWN - GJE	REVISED -
PLOT SCALE = 48.0000' / in.	CHECKED - DBB	REVISED -
PLOT DATE = 1/13/2025	DATE - 11/7/2024	REVISED -

**STATE OF ILLINOIS
DEPARTMENT OF TRANSPORTATION**

**ILLINOIS ROUTE 38 - EAST STATE STREET
STORM SEWER PLAN**

SCALE: 1"=20' SHEET 6 OF 23 SHEETS STA. TO STA.

F.A.U. RT.E. 0347	SECTION 05-00102-00-PV	COUNTY KANE	TOTAL SHEETS 488	SHEET NO. 173
CONTRACT NO. 61J84			ILLINOIS FED. AID PROJECT	

PLAN	SURVEYED	DATE
	PLOTTED	BY
	NOTE BOOK	
	NO.	
	CHECKED	
	FILE NAME	

PROFILE	SURVEYED	DATE
	PLOTTED	BY
	NOTE BOOK	
	NO.	
	CHECKED	
	FILE NAME	

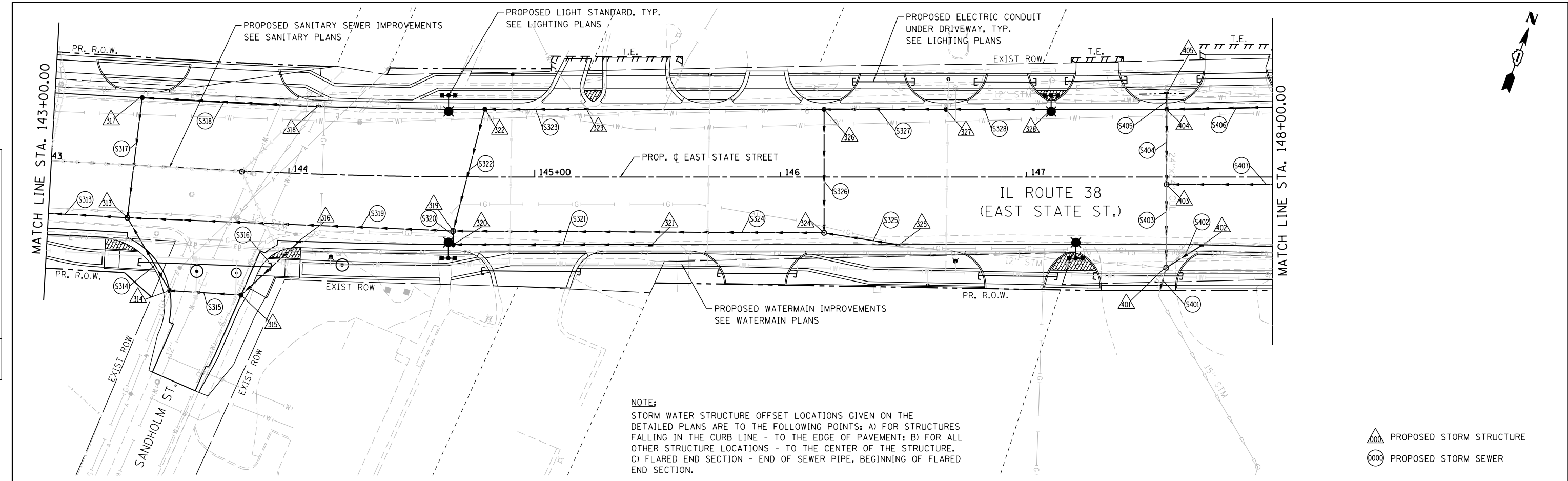

NOTE:
 STORM WATER STRUCTURE OFFSET LOCATIONS GIVEN ON THE DETAILED PLANS ARE TO THE FOLLOWING POINTS: A) FOR STRUCTURES FALLING IN THE CURB LINE - TO THE EDGE OF PAVEMENT; B) FOR ALL OTHER STRUCTURE LOCATIONS - TO THE CENTER OF THE STRUCTURE. C) FLARED END SECTION - END OF SEWER PIPE, BEGINNING OF FLARED END SECTION.

- PROPOSED STORM STRUCTURE
- PROPOSED STORM SEWER

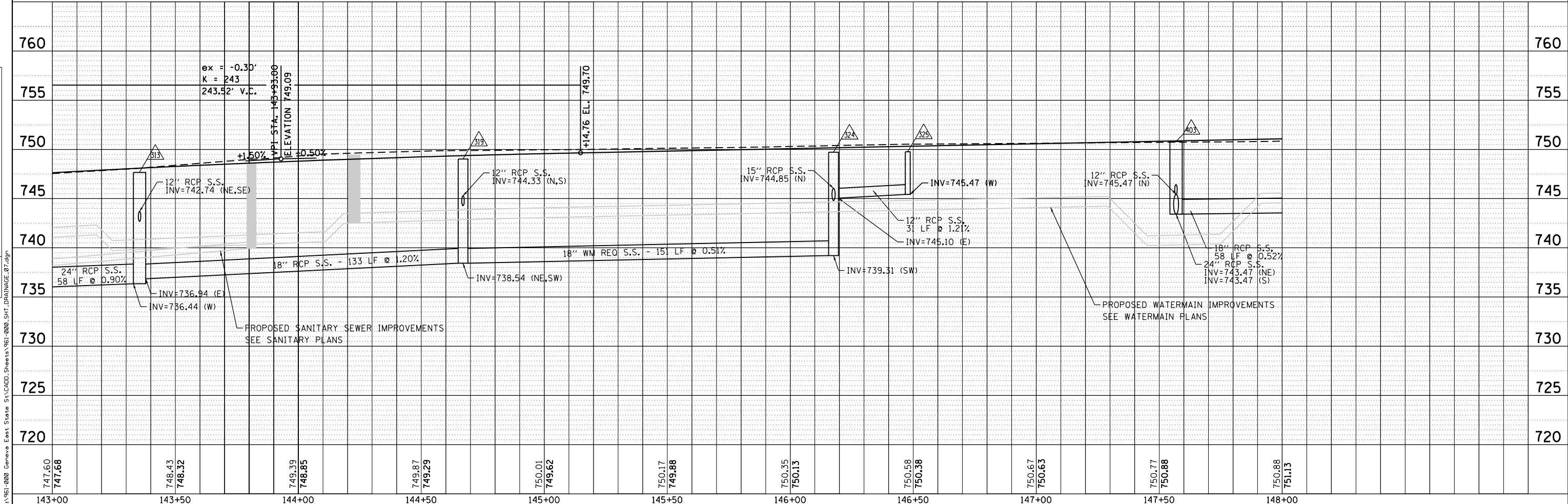

747.60	748.43	749.39	749.87	750.01	750.17	750.35	750.58	750.67	750.77	750.88	750.88	760
747.68	748.52	748.85	749.29	749.62	749.88	750.13	750.38	750.63	750.88	751.13		760
143+00	143+50	144+00	144+50	145+00	145+50	146+00	146+50	147+00	147+50	148+00		760

BLA, Inc.

USER NAME = tnestor	DESIGNED - GJE	REVISED -
PLOT SCALE = 48.0000' / in.	DRAWN - GJE	REVISED -
PLOT DATE = 1/13/2025	CHECKED - DBB	REVISED -
	DATE - 11/7/2024	REVISED -

**STATE OF ILLINOIS
DEPARTMENT OF TRANSPORTATION**

**ILLINOIS ROUTE 38 - EAST STATE STREET
STORM SEWER PLAN**

SCALE: 1"=20' SHEET 7 OF 23 SHEETS STA. TO STA.

F.A.U. RTE. 0347	SECTION 05-00102-00-PV	COUNTY KANE	TOTAL SHEETS 488	SHEET NO. 174
CONTRACT NO. 61J84			ILLINOIS FED. AID PROJECT	

PLAN	SURVEYED	DATE
	PLOTTED	
	GRADES CHECKED	
	STRUCTURE NOTATIONS CHECKED	
	NO.	

PROFILE	SURVEYED	DATE
	PLOTTED	
	GRADES CHECKED	
	STRUCTURE NOTATIONS CHECKED	
	NO.	

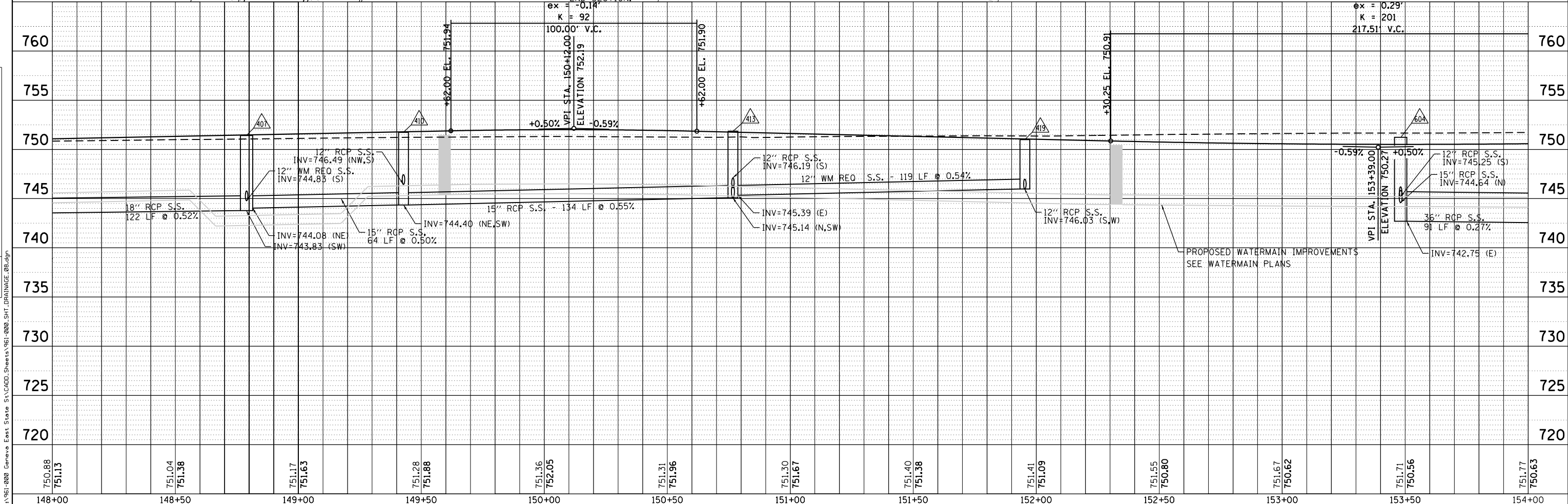
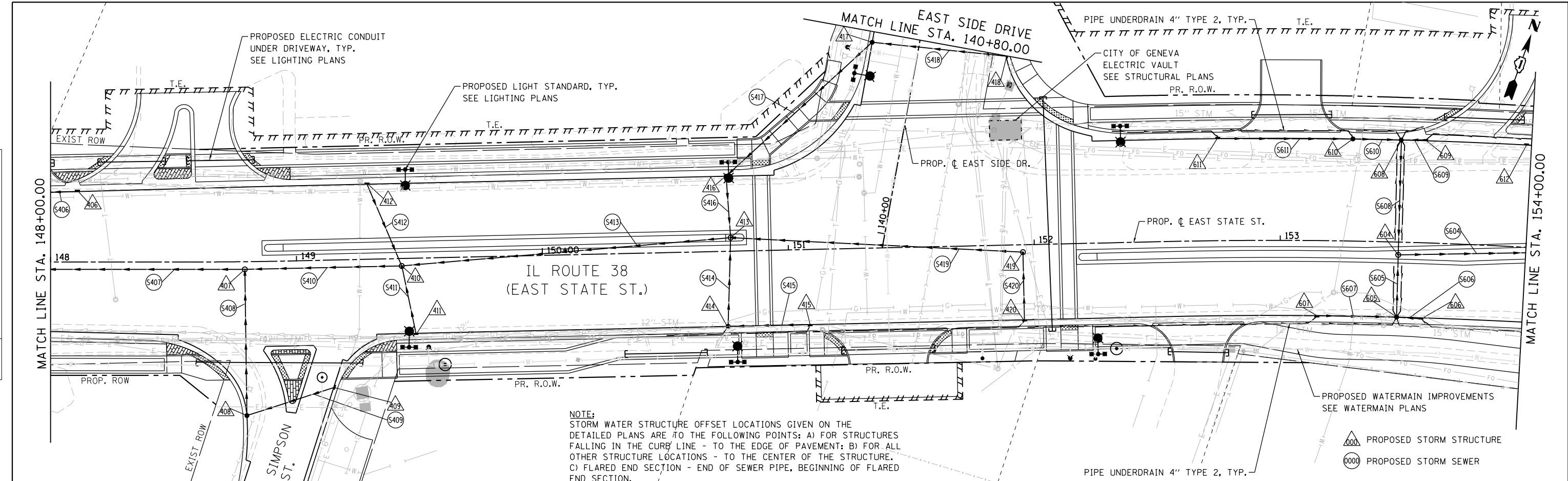

USER NAME = tnestor	DESIGNED - GJE	REVISED -	STATE OF ILLINOIS DEPARTMENT OF TRANSPORTATION	ILLINOIS ROUTE 38 - EAST STATE STREET STORM SEWER PLAN	F.A.U. RT.E. 0347	SECTION 05-00102-00-PV	COUNTY KANE	TOTAL SHEETS 488	SHEET NO. 175		
PLOT SCALE = 48.0000' / in.	CHECKED - DBB	REVISED -			SCALE: 1"=20'	SHEET 8 OF 23 SHEETS	STA.	TO STA.	CONTRACT NO. 61J84		
PLOT DATE = 1/13/2025	DATE = 11/7/2024	REVISED -			ILLINOIS FED. AID PROJECT						



PLAN	SURVEYED	DATE
	PLOTTED	
	ALIGNED	
	CHECKED	
	NO. _____	
	FILE NAME	

PROFILE	SURVEYED	DATE
	PLOTTED	
	GRADES	
	CHECKED	
	NO. _____	
	FILE NAME	

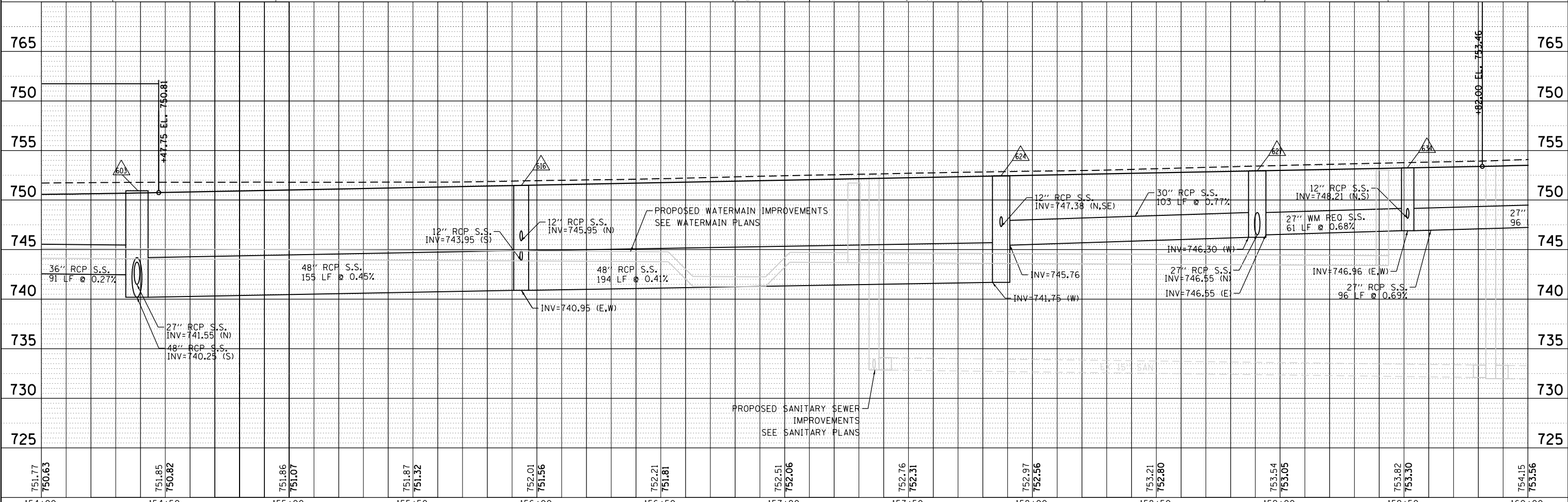
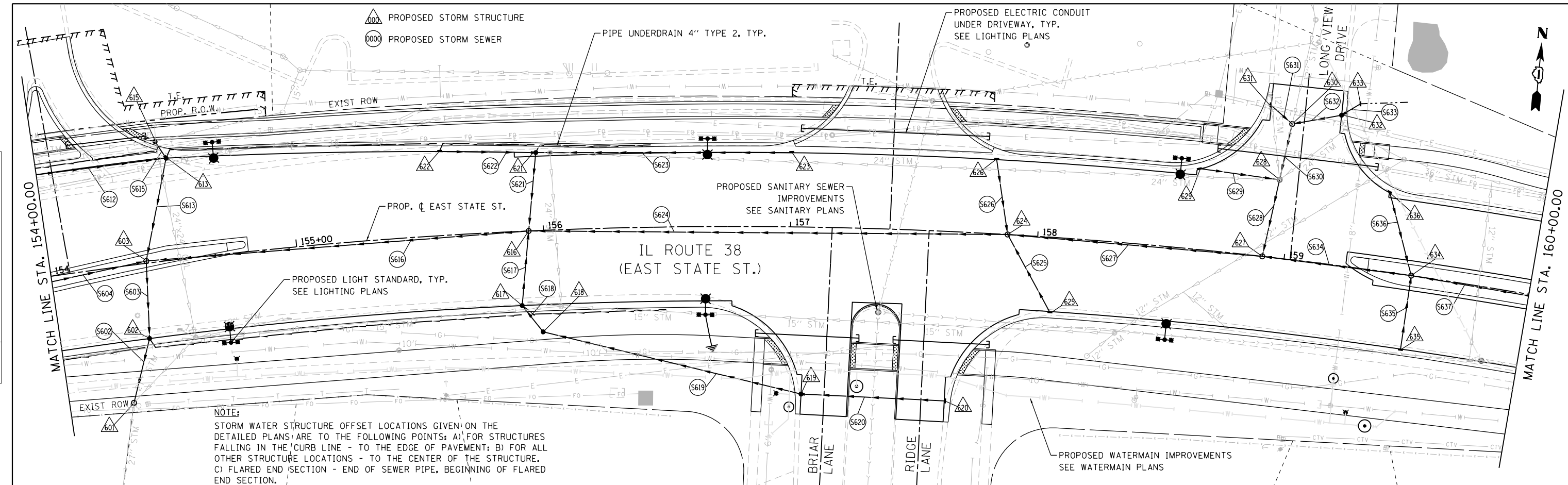

751.77 750.63	751.85 750.82	751.86 751.07	751.87 751.32	752.01 751.56	752.21 751.81	752.51 752.06	752.76 752.31	752.97 752.56	753.21 752.80	753.54 753.05	753.82 753.30	754.15 753.56
154+00	154+50	155+00	155+50	156+00	156+50	157+00	157+50	158+00	158+50	159+00	159+50	160+00

BLA, Inc.

USER NAME = tnestor	DESIGNED - GJE	REVISED -
	DRAWN - GJE	REVISED -
	CHECKED - DBB	REVISED -
	DATE - 11/7/2024	REVISED -

**STATE OF ILLINOIS
DEPARTMENT OF TRANSPORTATION**

**ILLINOIS ROUTE 38 - EAST STATE STREET
STORM SEWER PLAN**

SCALE: 1"=20' SHEET 9 OF 23 SHEETS STA. TO STA.

F.A.U. RTE.	SECTION	COUNTY	TOTAL SHEETS	SHEET NO.
0347	05-00102-00-PV	KANE	488	176
CONTRACT NO. 61J84				ILLINOIS FED. AID PROJECT

PLAN	SURVEYED	DATE
	PLOTTED	
	NOTED	
	CHECKED	
	FILED	
	NO.	

PROFILE	SURVEYED	DATE
	PLOTTED	
	NOTED	
	CHECKED	
	FILED	
	NO.	

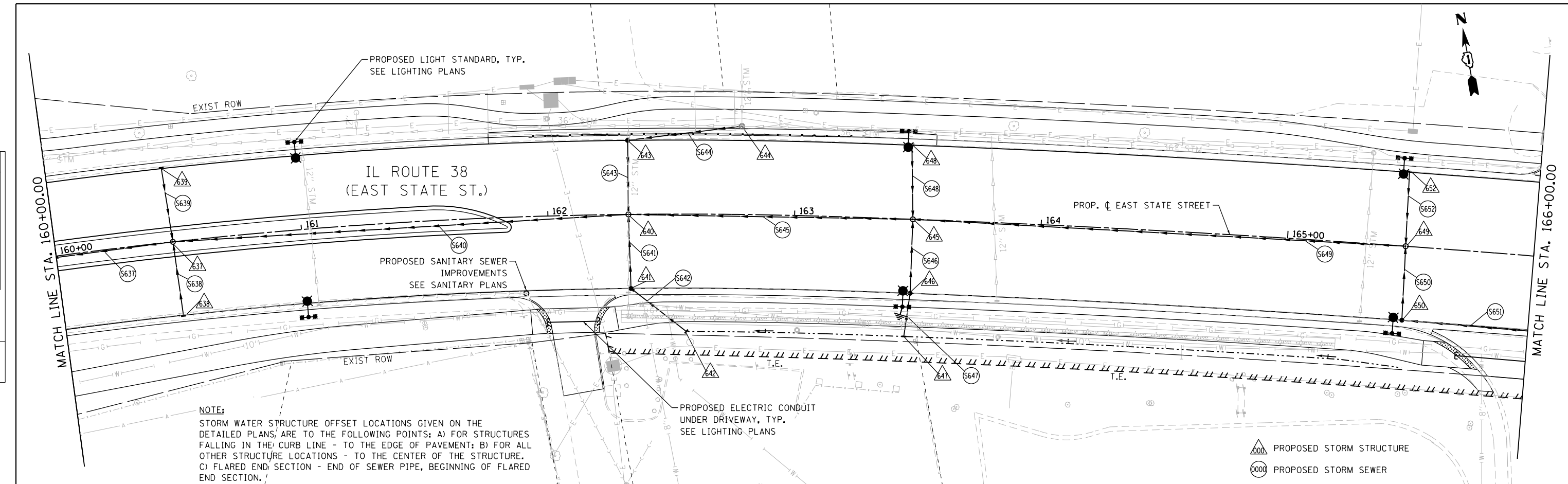

NOTE:
STORM WATER STRUCTURE OFFSET LOCATIONS GIVEN ON THE DETAILED PLANS, ARE TO THE FOLLOWING POINTS: A) FOR STRUCTURES FALLING IN THE CURB LINE - TO THE EDGE OF PAVEMENT; B) FOR ALL OTHER STRUCTURE LOCATIONS - TO THE CENTER OF THE STRUCTURE. C) FLARED END SECTION - END OF SEWER PIPE, BEGINNING OF FLARED END SECTION.

▲ PROPOSED STORM STRUCTURE
○ PROPOSED STORM SEWER

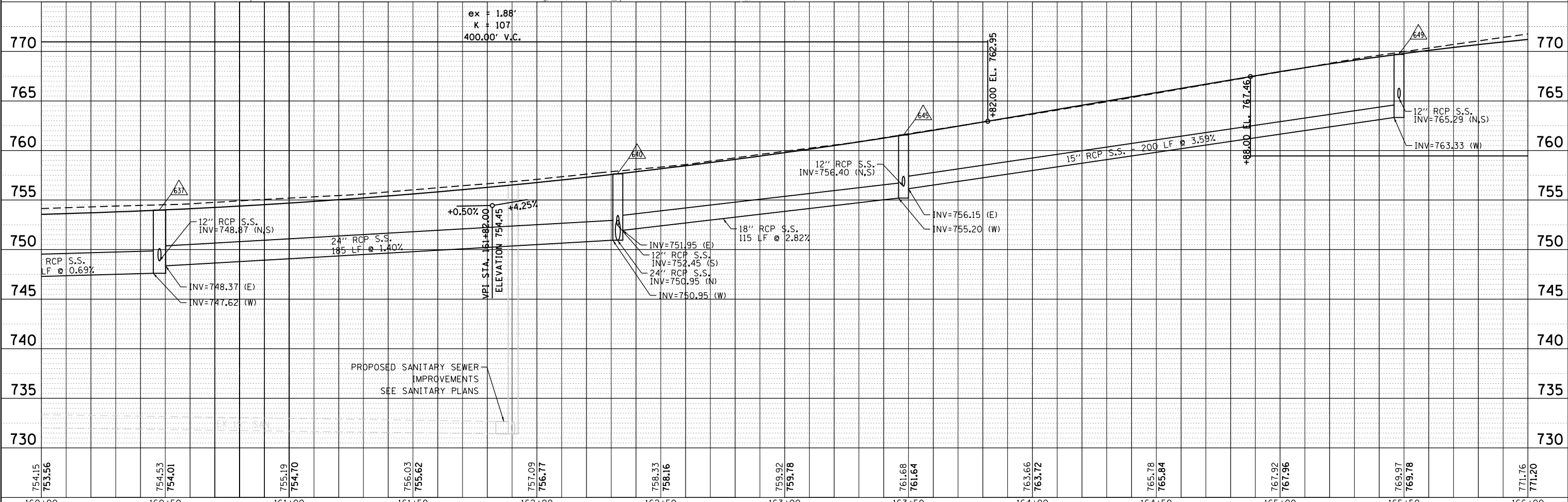

FILE NAME = F:\1961-2020 Genuvo East State St\CADD_Sheets\961-2020-SHT_DRAINAGE_10.dgn

754.15 753.56	754.53 754.01	755.19 754.70	756.03 755.62	757.09 756.77	758.33 758.16	759.92 759.78	761.68 761.64	763.66 763.72	765.78 765.84	767.92 767.96	769.97 769.78	771.76 771.20
160+00	160+50	161+00	161+50	162+00	162+50	163+00	163+50	164+00	164+50	165+00	165+50	166+00

BLA, Inc.

USER NAME = tnestor	DESIGNED - GJE	REVISED -
	DRAWN - GJE	REVISED -
PLOT SCALE = 40.0000' / in.	CHECKED - DBB	REVISED -
PLOT DATE = 1/13/2025	DATE = 11/7/2024	REVISED -

**STATE OF ILLINOIS
DEPARTMENT OF TRANSPORTATION**

**ILLINOIS ROUTE 38 - EAST STATE STREET
STORM SEWER PLAN**

SCALE: 1"=20' SHEET 10 OF 23 SHEETS STA. TO STA.

F.A.U. R.T.E. 0347	SECTION 05-00102-00-PV	COUNTY KANE	TOTAL SHEETS 488	SHEET NO. 177
CONTRACT NO. 61J84			ILLINOIS FED. AID PROJECT	

PLAN	SURVEYED	DATE
	PLOTTED	BY
	NOTE BOOK	
	NO.	
	NO.	
	NO.	

PROFILE	SURVEYED	DATE
	PLOTTED	BY
	NOTE BOOK	
	NO.	
	NO.	
	NO.	

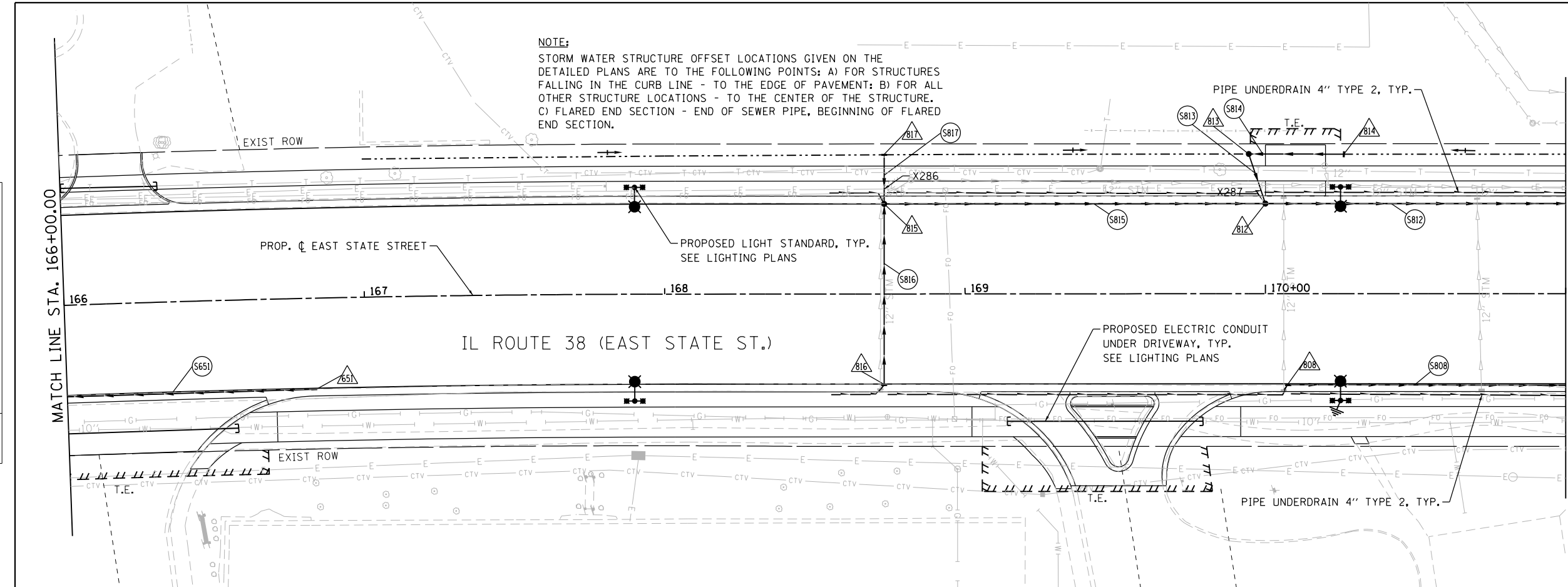

MATCH LINE STA. 171+00.00

- PROPOSED STORM STRUCTURE
- PROPOSED STORM SEWER

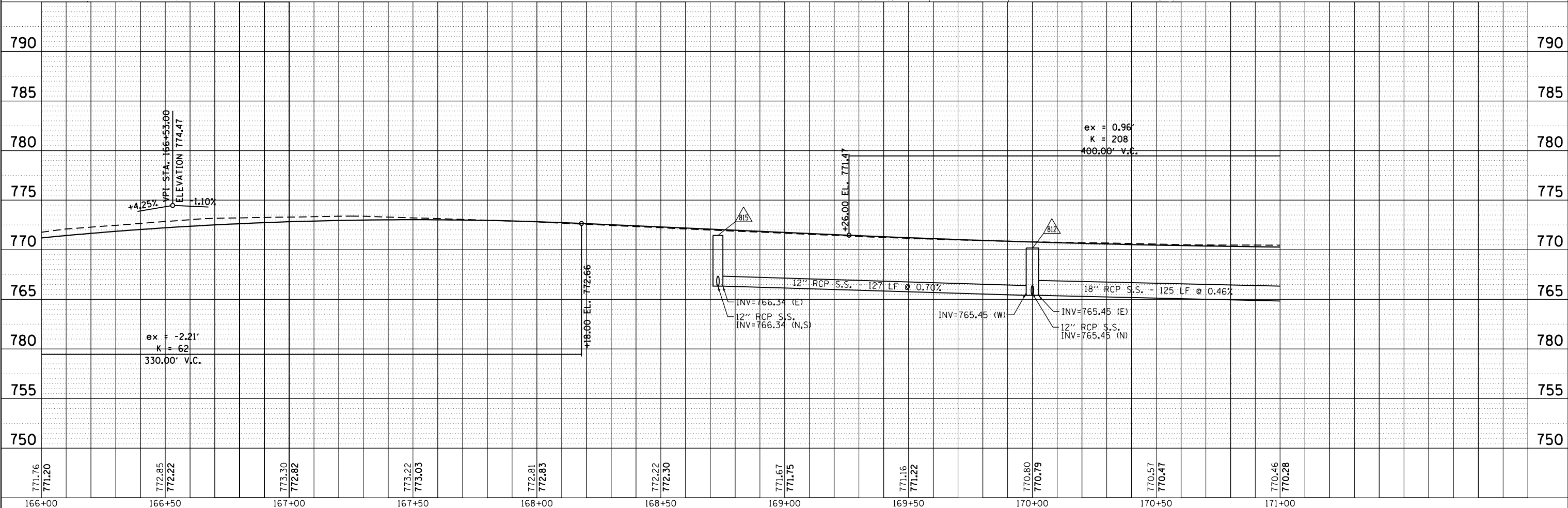

771.76 771.20	772.95 772.22	773.30 772.82	773.22 773.03	772.81 772.83	772.22 772.30	771.67 771.75	771.16 771.22	770.80 770.79	770.57 770.47	770.46 770.28	790	785	780	775	770	765	780	755	750	
166+00	166+50	167+00	167+50	168+00	168+50	169+00	169+50	170+00	170+50	171+00										



USER NAME = tnestor	DESIGNED - GJE	REVISED -
DRAWN - GJE	REVISOR -	
CHECKED - DBB	REVISOR -	
DATE - 11/7/2024	REVISOR -	

STATE OF ILLINOIS
 DEPARTMENT OF TRANSPORTATION

ILLINOIS ROUTE 38 - EAST STATE STREET	
STORM SEWER PLAN	
SCALE: 1"=20'	SHEET 11 OF 23 SHEETS STA. TO STA.

F.A.U. RE. 0347	SECTION 05-00102-00-PV	COUNTY KANE	TOTAL SHEETS 488	SHEET NO. 178
CONTRACT NO. 61J84				
ILLINOIS FED. AID PROJECT				

PLAN	SURVEYED	DATE
	PLOTTED	BY
	NOTED	
	CHECKED	
	FILED	
	NO.	

PROFILE	SURVEYED	DATE
	PLOTTED	BY
	NOTED	
	CHECKED	
	FILED	
	NO.	

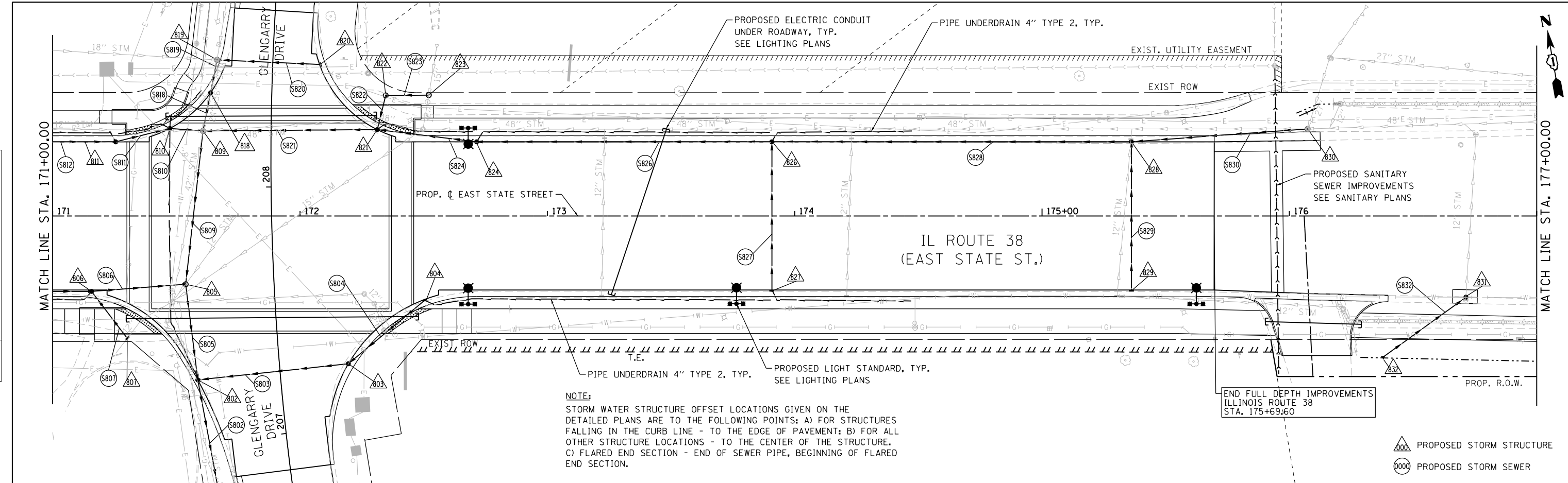

NOTE:
 STORM WATER STRUCTURE OFFSET LOCATIONS GIVEN ON THE DETAILED PLANS ARE TO THE FOLLOWING POINTS: A) FOR STRUCTURES FALLING IN THE CURB LINE - TO THE EDGE OF PAVEMENT; B) FOR ALL OTHER STRUCTURE LOCATIONS - TO THE CENTER OF THE STRUCTURE. C) FLARED END SECTION - END OF SEWER PIPE, BEGINNING OF FLARED END SECTION.

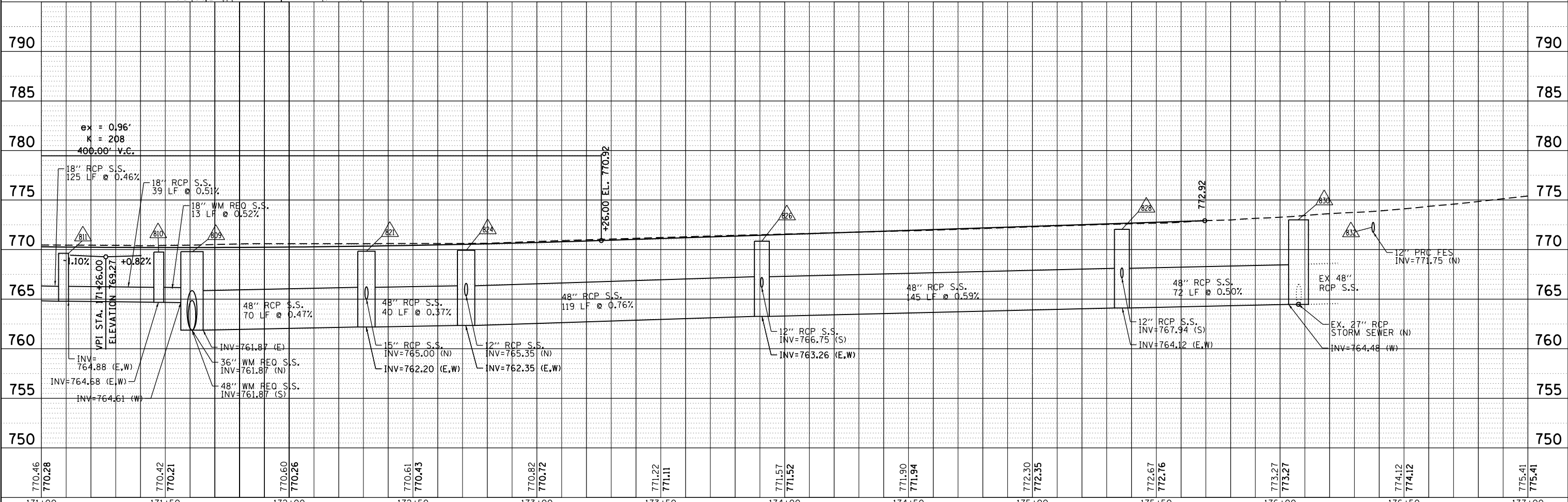

FILE NAME = F:\1961-2020 Genesys East State St\CAD\00-SHT-DRAINAGE-12.dwg

770.46 770.28	770.42 770.21	770.60 770.26	770.61 770.43	770.82 770.72	771.22 771.11	771.57 771.52	771.90 771.94	772.30 772.35	772.67 772.76	773.27 773.27	774.12 774.12	775.41 775.41
171+00	171+50	172+00	172+50	173+00	173+50	174+00	174+50	175+00	175+50	176+00	176+50	177+00



USER NAME = tnestor	DESIGNED - GJE	REVISED -
	DRAWN - GJE	REVISED -
	CHECKED - DBB	REVISED -
	DATE - 11/7/2024	REVISED -

**STATE OF ILLINOIS
 DEPARTMENT OF TRANSPORTATION**

**ILLINOIS ROUTE 38 - EAST STATE STREET
 STORM SEWER PLAN**

SCALE: 1"=20' SHEET 12 OF 23 SHEETS STA. TO STA.

F.A.U. RT.E.	SECTION	COUNTY	TOTAL SHEETS	SHEET NO.
0347	05-00102-00-PV	KANE	488	179
CONTRACT NO. 61J84				
ILLINOIS FED. AID PROJECT				

PLAN	SURVEYED	DATE
	PLOTTED	
	ALIGNED	
	CHECKED	
	FILED	
	NO.	
	BY	

PROFILE	SURVEYED	DATE
	PLOTTED	
	GRADES	
	CHECKED	
	STRUCTURE	
	NOT AT THIS OFFICE	
	NO.	
	BY	

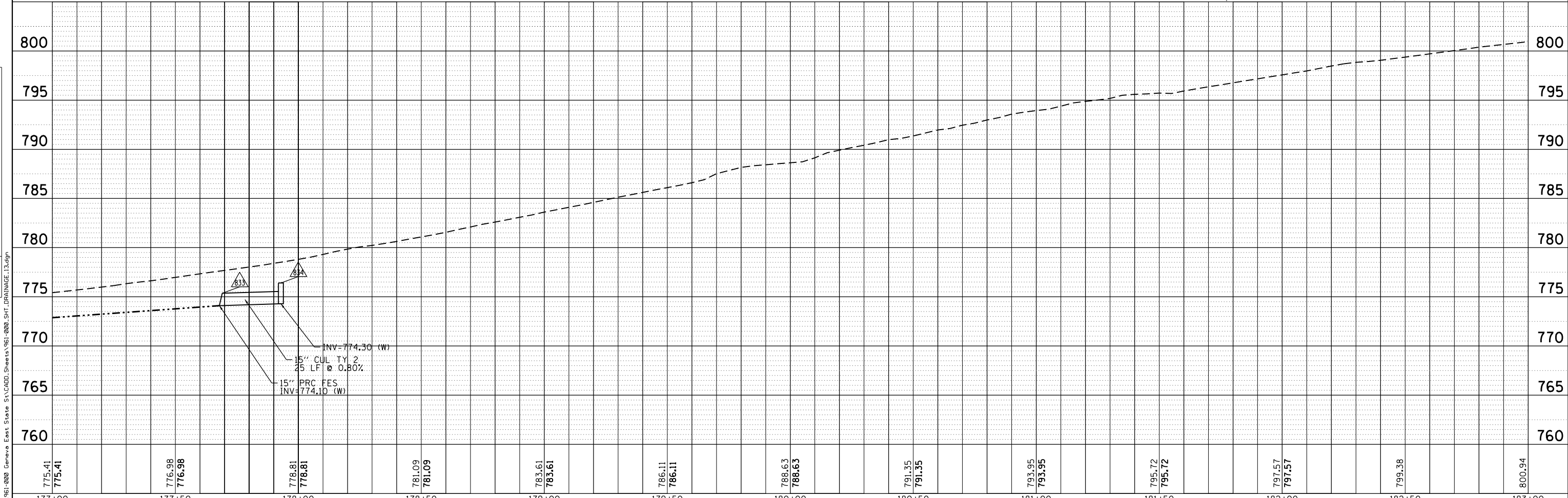
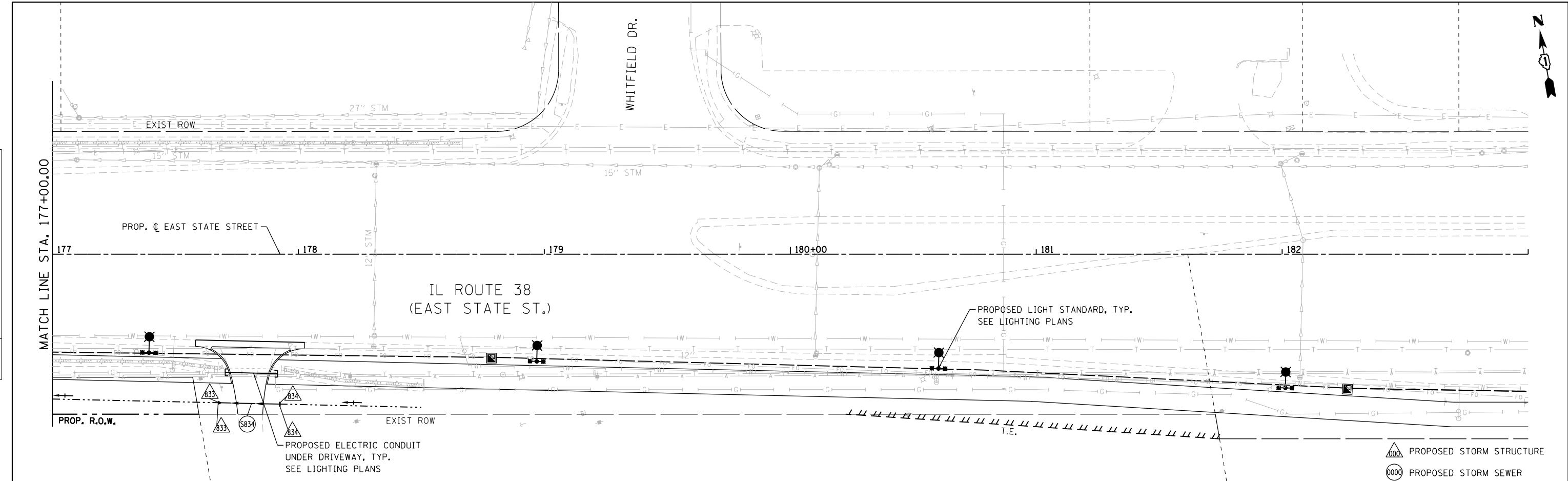

FILE NAME = F:\961-000-Genius East State St\CADD_Sheets\961-000-SHT_DRAINAGE.13.dgn

BLA, Inc.

USER NAME = tnestor	DESIGNED - GJE	REVISED -
	DRAWN - GJE	REVISED -
PLOT SCALE = 48.0000' / in.	CHECKED - DBB	REVISED -
PLOT DATE = 1/13/2025	DATE - 11/7/2024	REVISED -

**STATE OF ILLINOIS
DEPARTMENT OF TRANSPORTATION**

**ILLINOIS ROUTE 38 - EAST STATE STREET
STORM SEWER PLAN**

SCALE: 1"=20' SHEET 13 OF 23 SHEETS STA. TO STA.

F.A.U. RTE.	SECTION	COUNTY	TOTAL SHEETS	SHEET NO.
0347	05-00102-00-PV	KANE	488	180
				CONTRACT NO. 61J84
ILLINOIS FED. AID PROJECT				

NOTE:
 STORM WATER STRUCTURE OFFSET LOCATIONS GIVEN ON THE DETAILED PLANS ARE TO THE FOLLOWING POINTS: A) FOR STRUCTURES FALLING IN THE CURB LINE - TO THE EDGE OF PAVEMENT; B) FOR ALL OTHER STRUCTURE LOCATIONS - TO THE CENTER OF THE STRUCTURE. C) FLARED END SECTION - END OF SEWER PIPE, BEGINNING OF FLARED END SECTION.

PLAN	SURVEYED	DATE
	PLOTTED	
	ALIGNED	
	CHECKED	
	FILED	
	NO.	
	FILE NAME	

PROFILE	SURVEYED	DATE
	PLOTTED	
	GRADES CHECKED	
	STRUCTURE NOTATIONS CHECKED	
	NO.	
	DRAINAGE	

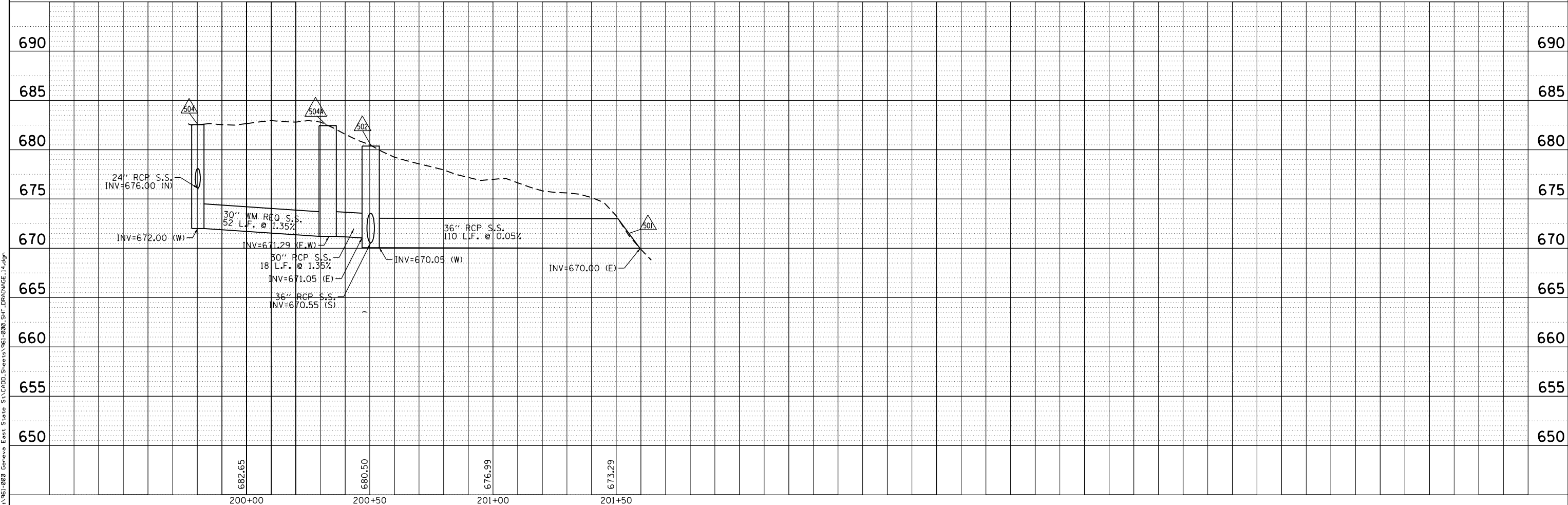
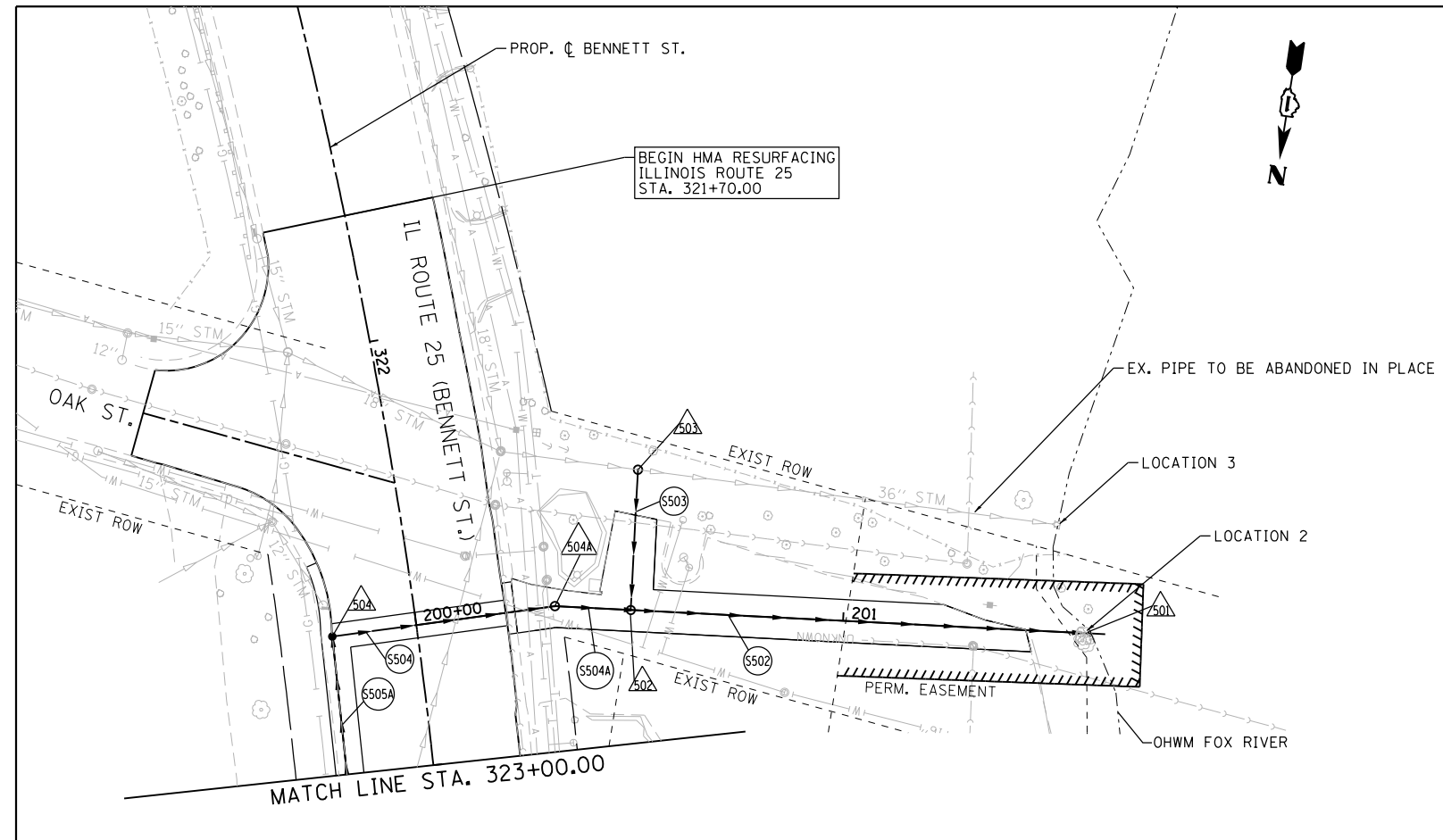

FILE NAME = F:\961-0000\Genius East State St\CADD_Sheets\961-0000_SHT_DRAINAGE_14.dgn

USER NAME = tnestor	DESIGNED - GJE	REVISED -
PLOT SCALE = 48.0000' / in.	DRAWN - GJE	REVISED -
PLOT DATE = 1/13/2025	CHECKED - DBB	REVISED -
	DATE - 11/7/2024	REVISED -

**STATE OF ILLINOIS
 DEPARTMENT OF TRANSPORTATION**

**ILLINOIS ROUTE 25 - BENNETT STREET
 STORM SEWER PLAN**

SCALE: 1"=20' SHEET 14 OF 23 SHEETS STA. TO STA.

F.A.U. RTE.	SECTION	COUNTY	TOTAL SHEETS	SHEET NO.
0347	05-00102-00-PV	KANE	488	181
				CONTRACT NO. 61J84
ILLINOIS FED. AID PROJECT				

PLAN	SURVEYED	BY	DATE
	PLOTTED		
	ALIGNED		
	CHECKED		
	FILED		
	NO.		

PROFILE	SURVEYED	BY	DATE
	PLOTTED		
	GRADES		
	CHECKED		
	NOTED		
	NO.		

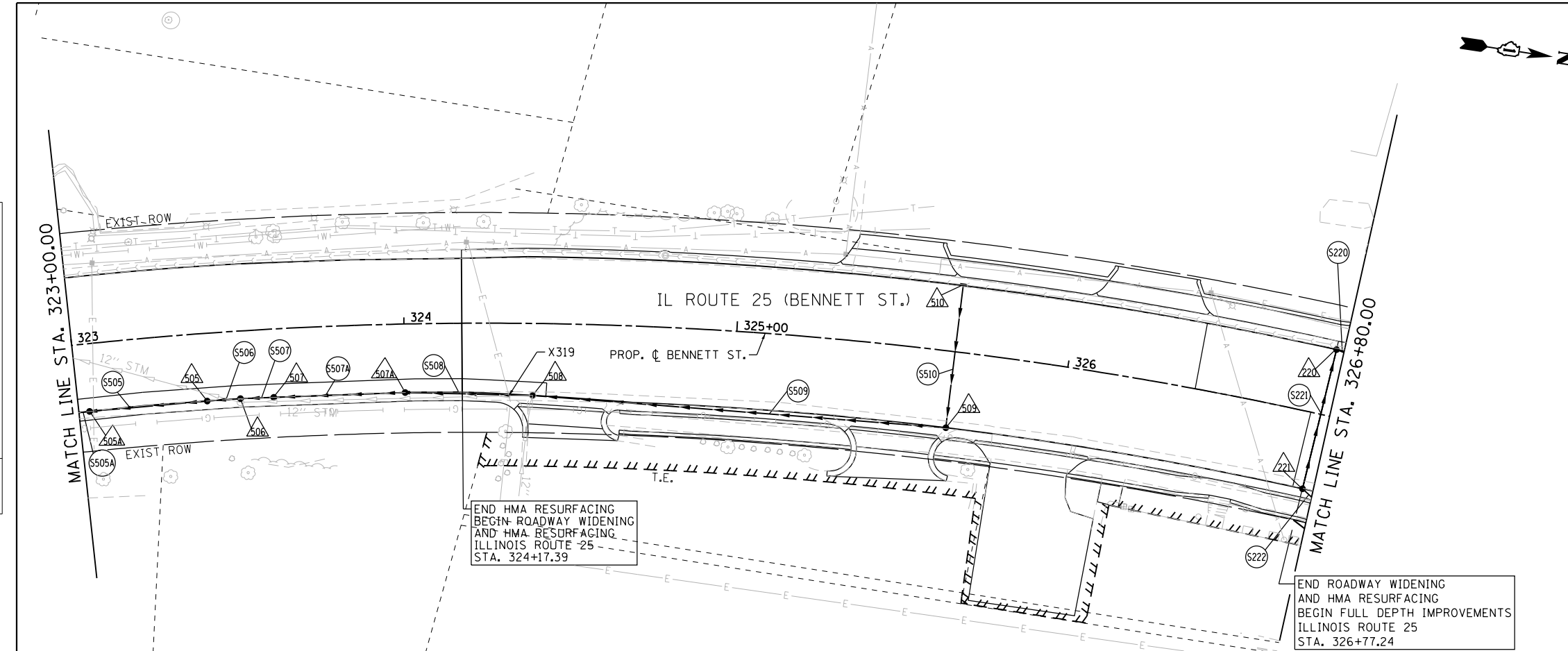

NOTE:
STORM WATER STRUCTURE OFFSET LOCATIONS GIVEN ON THE DETAILED PLANS ARE TO THE FOLLOWING POINTS: A) FOR STRUCTURES FALLING IN THE CURB LINE - TO THE EDGE OF PAVEMENT; B) FOR ALL OTHER STRUCTURE LOCATIONS - TO THE CENTER OF THE STRUCTURE. C) FLARED END SECTION - END OF SEWER PIPE, BEGINNING OF FLARED END SECTION.

- PROPOSED STORM STRUCTURE
- PROPOSED STORM SEWER

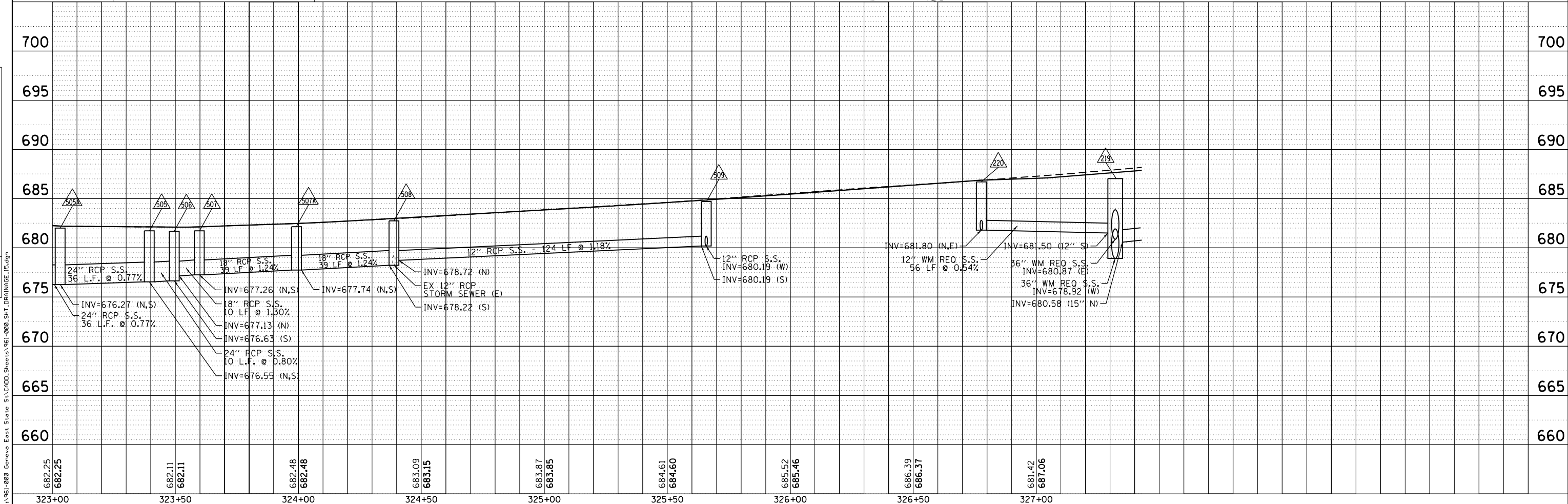

FILE NAME = F:\961-000 - Genesee East State St\CADDD_Sheets\961-000-SHT_DRAINAGE_15.dgn

USER NAME = tnestor	DESIGNED - GJE	REVISED -
	DRAWN - GJE	REVISED -
PLOT SCALE = 48.0000' / in.	CHECKED - DBB	REVISED -
PLOT DATE = 1/13/2025	DATE - 11/7/2024	REVISED -

**STATE OF ILLINOIS
DEPARTMENT OF TRANSPORTATION**

**ILLINOIS ROUTE 25 - BENNETT STREET
STORM SEWER PLAN**

SCALE: 1"=20' SHEET 15 OF 23 SHEETS STA. TO STA.

F.A.U. RTE.	SECTION	COUNTY	TOTAL SHEETS	SHEET NO.
0347	05-00102-00-PV	KANE	488	182
				CONTRACT NO. 61J84
ILLINOIS FED. AID PROJECT				

PLAN	SURVEYED	DATE
	PLOTTED	
	GRADES CHECKED	
	STRUCTURE NOTATIONS CHECKED	
	NOTE BOOK NO.	
	FILE NAME	

PROFILE	SURVEYED	DATE
	PLOTTED	
	GRADES CHECKED	
	STRUCTURE NOTATIONS CHECKED	
	NOTE BOOK NO.	
	FILE NAME	

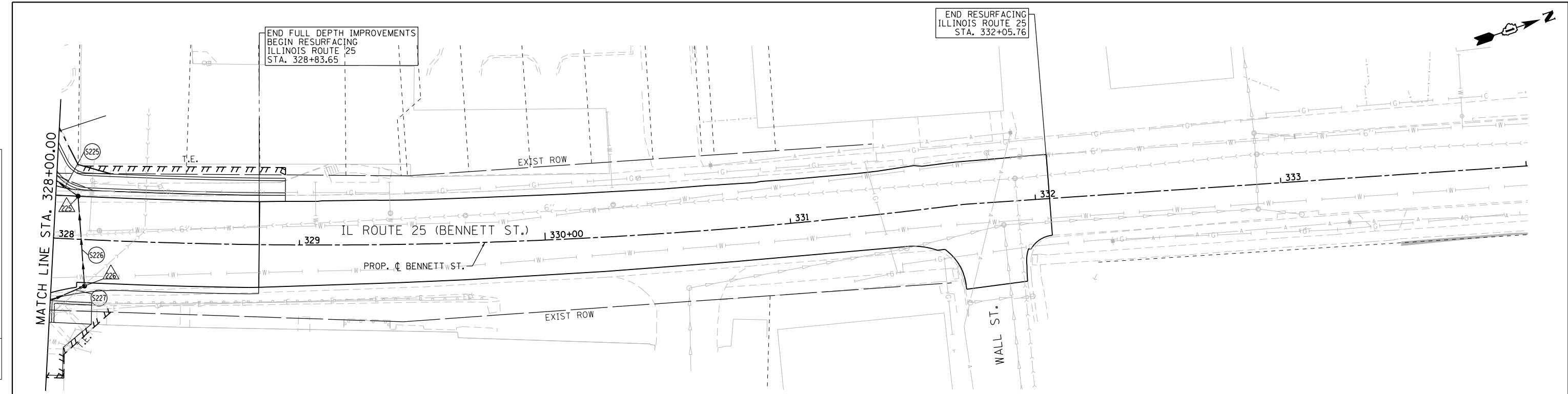

NOTE:
STORM WATER STRUCTURE OFFSET LOCATIONS GIVEN ON THE DETAILED PLANS ARE TO THE FOLLOWING POINTS: A) FOR STRUCTURES FALLING IN THE CURB LINE - TO THE EDGE OF PAVEMENT; B) FOR ALL OTHER STRUCTURE LOCATIONS - TO THE CENTER OF THE STRUCTURE. C) FLARED END SECTION - END OF SEWER PIPE, BEGINNING OF FLARED END SECTION.

- PROPOSED STORM STRUCTURE
- PROPOSED STORM SEWER

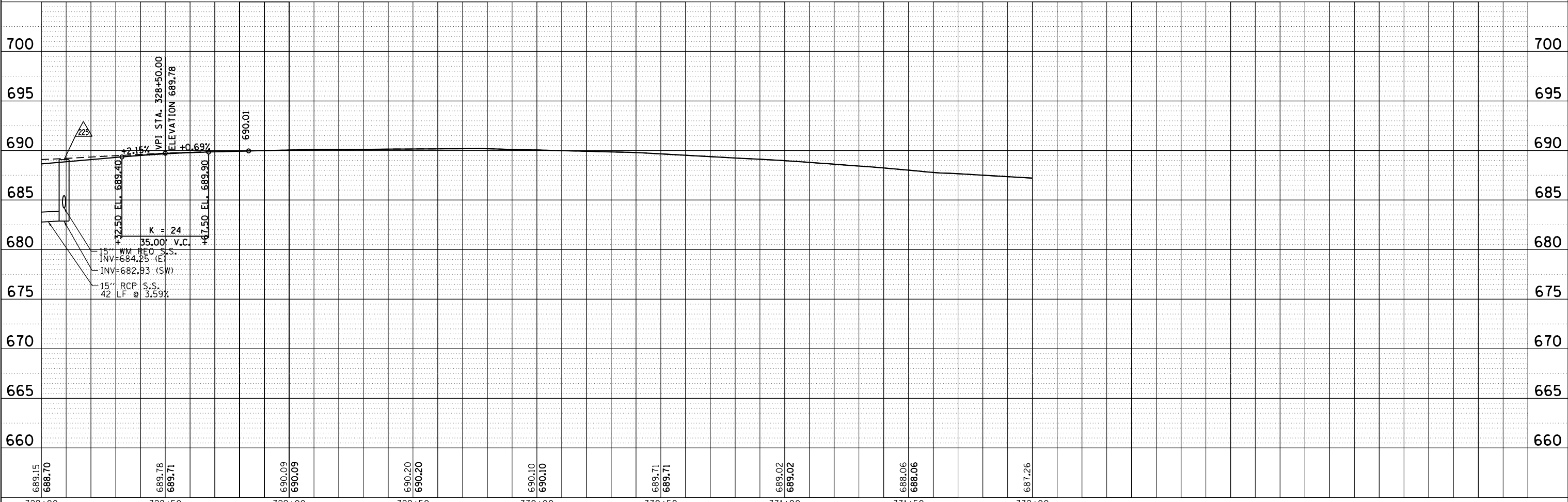

FILE NAME = F:\961-000_Geneco East State St\CADD_Sheets\961-000_SHT_DRAINAGE_16.dgn



USER NAME = tnestor	DESIGNED - GJE	REVISED -
	DRAWN - GJE	REVISED -
PLOT SCALE = 48.0000' / in.	CHECKED - DBB	REVISED -
PLOT DATE = 1/13/2025	DATE - 11/7/2024	REVISED -

**STATE OF ILLINOIS
DEPARTMENT OF TRANSPORTATION**

**ILLINOIS ROUTE 25 - BENNETT STREET
STORM SEWER PLAN**

SCALE: 1"=20' SHEET 16 OF 23 SHEETS STA. TO STA.

F.A.U. RTE. 0347	SECTION 05-00102-00-PV	COUNTY KANE	TOTAL SHEETS 488	SHEET NO. 183
CONTRACT NO. 61J84				
ILLINOIS FED. AID PROJECT				

PLAN	SURVEYED	BY	DATE
	PLOTTED		
	NOTE BOOK		
	NO.		
	FILE NAME		

PROFILE	SURVEYED	BY	DATE
	PLOTTED		
	GRADES CHECKED		
	NO.		
	FILE NAME		

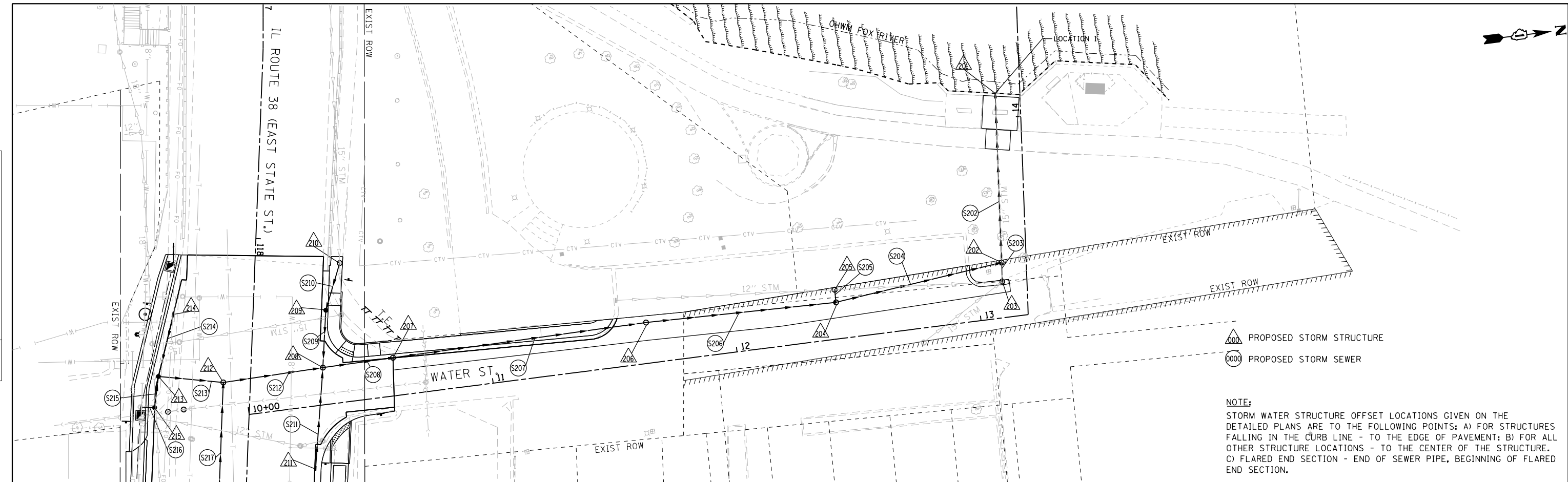

- ▲ PROPOSED STORM STRUCTURE
- PROPOSED STORM SEWER

NOTE:
 STORM WATER STRUCTURE OFFSET LOCATIONS GIVEN ON THE DETAILED PLANS ARE TO THE FOLLOWING POINTS: A) FOR STRUCTURES FALLING IN THE CURB LINE - TO THE EDGE OF PAVEMENT; B) FOR ALL OTHER STRUCTURE LOCATIONS - TO THE CENTER OF THE STRUCTURE. C) FLARED END SECTION - END OF SEWER PIPE, BEGINNING OF FLARED END SECTION.

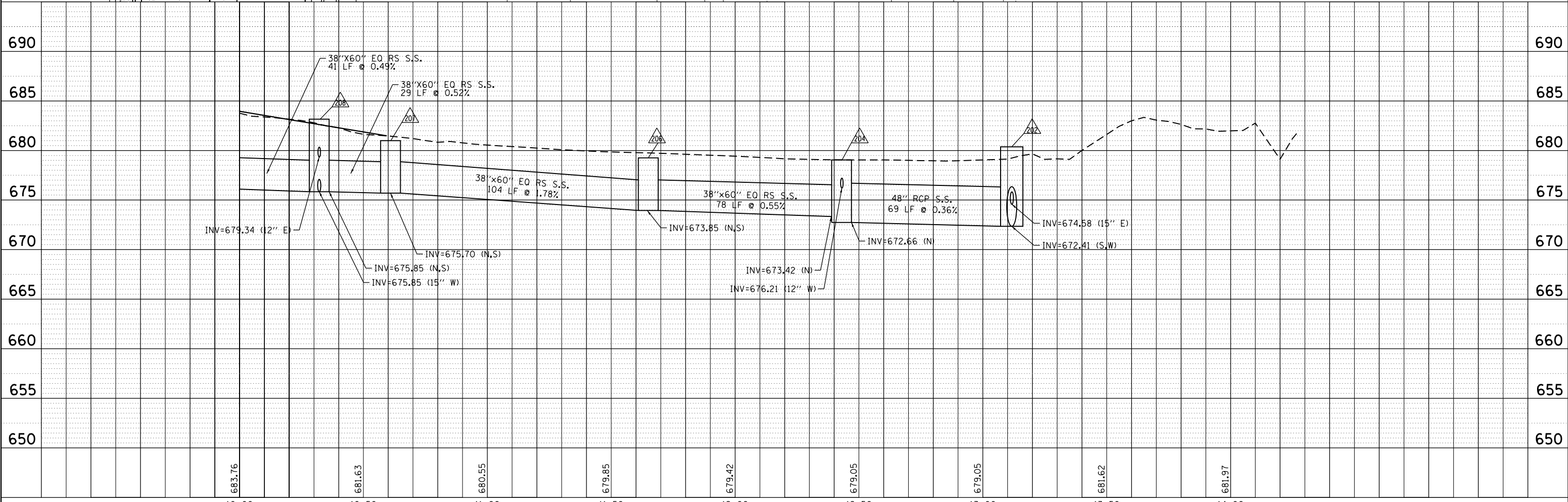

FILE NAME = F:\1961-2020\Genius East State St\CADD_Sheets\961-2020_SHT_DRAINAGE_17.dgn

	USER NAME = tnestor	DESIGNED - GJE	REVISED -	STATE OF ILLINOIS DEPARTMENT OF TRANSPORTATION	WATER STREET STORM SEWER PLAN	F.A.U. RT.E. = 0347	SECTION = 05-00102-00-PV	COUNTY = KANE	TOTAL SHEETS = 488	SHEET NO. = 184		
	PLOT SCALE = 48.0000' / in.	CHECKED - DBB	REVISED -			SCALE: 1"=20'	SHEET 17 OF 23 SHEETS	STA. TO STA.	CONTRACT NO. 61J84			
	PLOT DATE = 1/13/2025	DATE = 11/7/2024	REVISED -			ILLINOIS FED. AID PROJECT						

PLAN	SURVEYED	DATE
	PLOTTED	
	NOTE BOOK	
	NO.	
	CHECKED	
	FILE NAME	

PROFILE	SURVEYED	DATE
	PLOTTED	
	GRADES CHECKED	
	NO.	
	STRUCTURE	
	NOT AT THIS OFFICE	

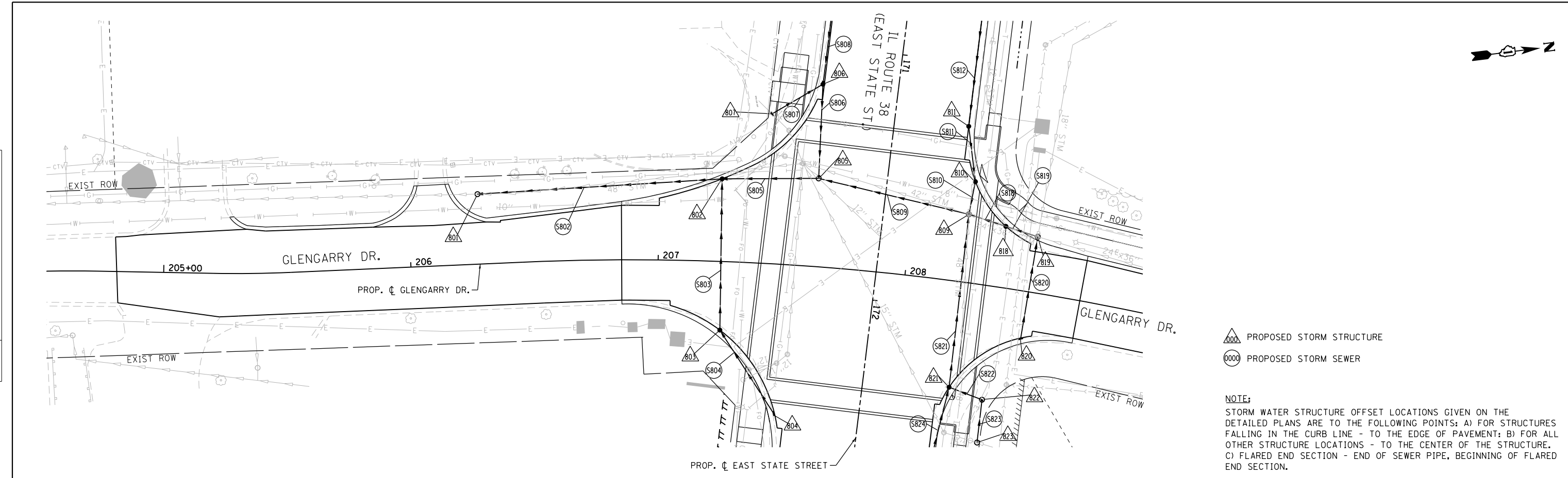

- ▲ PROPOSED STORM STRUCTURE
- PROPOSED STORM SEWER

NOTE:
 STORM WATER STRUCTURE OFFSET LOCATIONS GIVEN ON THE DETAILED PLANS ARE TO THE FOLLOWING POINTS: A) FOR STRUCTURES FALLING IN THE CURB LINE - TO THE EDGE OF PAVEMENT; B) FOR ALL OTHER STRUCTURE LOCATIONS - TO THE CENTER OF THE STRUCTURE. C) FLARED END SECTION - END OF SEWER PIPE, BEGINNING OF FLARED END SECTION.

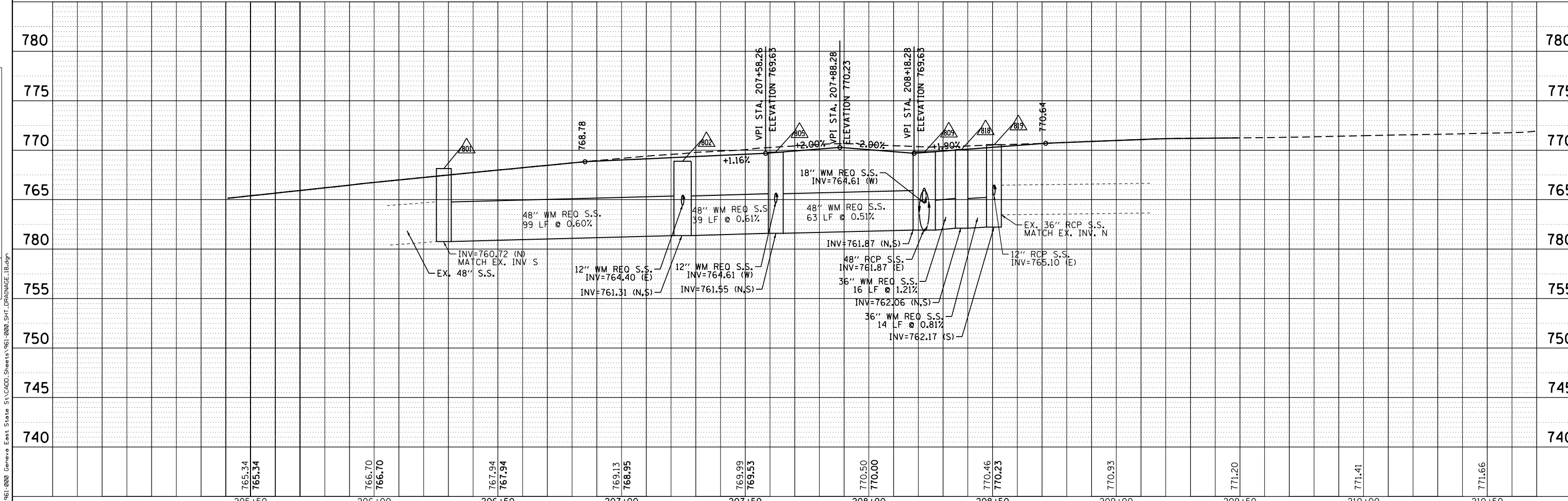

205+50	206+00	206+50	207+00	207+50	208+00	208+50	209+00	209+50	210+00	210+50
765.34	766.70	767.94	769.13	769.99	770.50	770.46	770.93	771.20	771.41	771.66
765.34	766.70	767.94	768.95	769.53	770.00	770.23				



USER NAME = tnestor	DESIGNED - GJE	REVISED -
	DRAWN - GJE	REVISED -
PLOT SCALE = 48.0000' / in.	CHECKED - DBB	REVISED -
PLOT DATE = 1/13/2025	DATE - 11/7/2024	REVISED -

STATE OF ILLINOIS
 DEPARTMENT OF TRANSPORTATION

GLENGARRY DRIVE
 STORM SEWER PLAN

SCALE: 1"=20' SHEET 18 OF 23 SHEETS STA. TO STA.

F.A.U. RTE.	SECTION	COUNTY	TOTAL SHEETS	SHEET NO.
0347	05-00102-00-PV	KANE	488	185
CONTRACT NO. 61J84				
ILLINOIS FED. AID PROJECT				

DRAINAGE STRUCTURE TABLE: STA. 114+00 TO STA. 119+00

NO.	STATION	OFFSET	STRUCTURE TYPE/SIZE				F&G	F&L	RIM ELEV	INVERT ELEVATIONS								
			MH	CB	INL	OTHER				(N)	(NE)	(E)	(SE)	(S)	(SW)	(W)	(NW)	
207	118+46.34	57.55 LT	A8				T24		681.01	674.70				675.70				
208	118+51.44	29.23 LT	A8					T1 CL	682.93	675.85			679.34	675.85		675.85		
209	118+28.05	29.53 LT		A4			T24		683.17				675.94					675.94
210	118+08.68	34.44 LT	A4					T1 CL	683.75					676.05			MATCH EX.	
211	118+92.53	27.50 LT			A		T24		683.22								679.72	
212	118+59.00	11.00 RT	A8					T1 CL	683.34	676.05			677.17	679.01				
213	118+57.58	37.44 RT		A4			T24		682.82	679.28			679.28				679.28	
214	118+32.03	32.22 RT			A		T24		683.03				679.53					
215	118+70.31	38.50 RT		A4			T24		682.84				679.44			679.44		

DRAINAGE PIPE TABLE: STA. 114+00 TO STA. 119+00

NO.	STRUCTURE		DESCRIPTION	CLASS	TYPE	SIZE (IN)	LENGTH (FT)	SLOPE (%)	TBF (CY)
	FROM	TO							
208	208	207	STORM SEWERS	A	2	38X60	29	0.52	34.0
209	209	208	STORM SEWERS	A	2	15	23	0.38	17.9
210	210	209	STORM SEWERS	A	2	15	20	0.55	17.0
211	211	208	STORM SEWERS	A	2	12	41	0.92	5.4
212	212	208	STORM SEWERS	A	2	38X60	41	0.49	61.6
213	213	212	STORM SEWERS	A	2	15	27	0.98	3.9
214	214	213	STORM SEWERS (WM)	A	2	12	26	0.96	3.4
215	215	213	STORM SEWERS (WM)	A	2	12	13	1.25	1.7
216	EX	215	STORM SEWERS (WM)	A	2	12	6	1.00	0.8

DRAINAGE STRUCTURE TABLE: STA. 119+00 TO STA. 125+00

NO.	STATION	OFFSET	STRUCTURE TYPE/SIZE				F&G	F&L	RIM ELEV	INVERT ELEVATIONS								
			MH	CB	INL	OTHER				(N)	(NE)	(E)	(SE)	(S)	(SW)	(W)	(NW)	
217	119+38.12	11.00 RT	A6					T1 CL	684.45				678.28	680.26		677.92		
218	119+38.12	38.51 RT			A		T24		683.90	680.40								
219	120+04.99	11.00 RT	A7					T1 CL	687.04				680.87	681.50		678.92	680.58	
222	120+58.12	32.99 RT		A4			T24		689.71				685.00		684.03			
223	120+77.28	27.50 RT			A		T24		691.20							685.80		
224	119+86.74	31.25 LT		A4			T24		686.24		681.42		681.42					
227	120+62.87	34.87 LT		A4			T24		690.97	685.17			685.17					
228	120+77.23	27.50 LT			A		T24		691.30								685.80	
229	120+89.18	11.00 RT	A6					T1 CL	692.43				686.00			681.67		
230	121+70.00	11.00 RT	A6					T1 CL	699.27				692.77			686.86		
231	122+50.00	11.00 RT	A6					T1 CL	706.08	701.02			699.74	698.74		693.58		
232	122+50.00	27.50 RT		A4			T24		705.75	698.91				698.91				
233	122+50.00	27.50 LT			A		T24		705.75					701.41				
234	123+43.68	11.00 RT	A6					T1 CL	714.04				707.87			700.79		
235	124+43.10	11.00 RT	A6					T1 CL	721.35	717.05			715.35	714.85		708.50		
236	124+43.10	29.33 RT		A4			T24		720.90	715.02					715.02			
237	124+28.48	45.59 RT		A4			T24		720.17		715.14				715.14			
238	124+05.51	65.59 RT			A		T24		719.61		715.31							
239	124+43.10	27.50 LT			A		T24		721.02					717.25				

DRAINAGE PIPE TABLE: STA. 119+00 TO STA. 125+00

NO.	STRUCTURE		DESCRIPTION	CLASS	TYPE	SIZE (IN)	LENGTH (FT)	SLOPE (%)	TBF (CY)
	FROM	TO							
217	217	212	STORM SEWERS	A	2	36	79	0.95	45.0
218	218	217	STORM SEWERS	A	2	12	27	0.52	3.6
219	219	217	STORM SEWERS	A	2	36	67	0.95	51.8
220	220	219	STORM SEWERS (WM)	A	2	15	56	0.54	13.2
222	222	221	STORM SEWERS (WM)	A	2	12	36	4.44	9.3
223	223	222	STORM SEWERS (WM)	A	2	12	20	3.98	5.6
224	224	219	STORM SEWERS	A	2	15	46	1.82	16.2
225	225	224	STORM SEWERS	A	2	15	42	3.59	11.8
227	227	226	STORM SEWERS (WM)	A	2	12	39	1.03	10.8
228	228	227	STORM SEWERS	A	2	12	16	3.93	5.5
229	229	219	STORM SEWERS (WM)	A	2	36	84	0.95	93.5
230	230	229	STORM SEWERS	A	2	36	81	1.06	106.1
231	231	230	STORM SEWERS (WM)	A	2	36	80	1.01	108.7
232	232	231	STORM SEWERS	A	2	15	17	1.00	13.2
232A	-	232	STORM SEWERS (WM)	A	2	15	21	1.00	9.2
233	233	231	STORM SEWERS	A	2	12	39	1.00	9.2
234	234	231	STORM SEWERS (WM)	A	2	36	94	1.12	132.4
235	235	234	STORM SEWERS (WM)	A	2	36	99	0.63	134.5
236	236	235	STORM SEWERS (WM)	A	2	15	18	0.93	7.2
237	237	236	STORM SEWERS (WM)	A	2	12	22	0.55	7.0
238	238	237	STORM SEWERS	A	2	12	33	0.51	7.8
239	239	235	STORM SEWERS (WM)	A	2	12	39	0.52	5.9

DRAINAGE STRUCTURE TABLE: STA. 125+00 TO STA. 131+00

NO.	STATION	OFFSET	STRUCTURE TYPE/SIZE				F&G	F&L	RIM ELEV	INVERT ELEVATIONS								
			MH	CB	INL	OTHER				(N)	(NE)	(E)	(SE)	(S)	(SW)	(W)	(NW)	
240	126+00.00	11.00 RT	A7					T1 CL	728.57				716.67	723.93		716.67		
241	126+05.00	27.50 RT			A		T24		728.37	724.03								
242	126+64.17	10.84 RT	A6					T1 CL	730.07	725.20			718.37			718.37		
243	126+64.17	27.50 LT			A		T24		729.73					725.39				
244	127+39.41	10.46 RT	A6					T1 CL	731.63	726.74			719.21	726.74		719.21		
245	127+39.45	27.50 RT		A4			T24		731.29	726.95			726.95					
246	128+34.70	27.50 RT		A4			T24		733.25				728.91			728.91		
247	128+59.40	55.05 RT		A4			T24		734.90				730.39				730.39	
248	128+82.11	55.05 RT			A		T24		734.90							730.61		
249	127+39.42	27.50 LT		A4			T24		731.28				726.94	726.94				
250	128+00.70	27.50 LT			A		T24		732.54							728.20		
251	129+33.25	11.00 RT	A6					T1 CL	735.61	729.64			721.05	730.77		721.05		
252	129+33.25	27.50 RT			A		T24		735.28	730.94								
253	129+33.25	27.50 LT		A4			T24		735.28					730.08				730.08
254	129+00.84	50.99 LT			A		T8		733.20				730.30					
255	130+31.66	11.00 RT	A6					T1 CL	737.27	732.01			724.68	732.45		721.58		
256	130+31.66	27.50 RT			A		T24		737.17	732.61								
257	130+31.66	27.50 LT		A4			T24		736.95		732.22			732.22				
258	130+51.90	57.92 LT		A4			T24		736.45				732.42		732.42			
259	130+80.00	62.77 LT		A4			T24		736.25				732.57			732.57		
260	130+85.35	63.70 LT			A		T8		736.35	MATCH EX.						732.63		
261	130+83.61	11.00 RT	A6					T1 CL	737.85				724.95	MATCH EX.		724.95		

DRAINAGE PIPE TABLE: STA. 125+00 TO STA. 131+00

NO.	STRUCTURE		DESCRIPTION	CLASS	TYPE	SIZE (IN)	LENGTH (FT)	SLOPE (%)	TBF (CY)
	FROM	TO							
240	240	235	STORM SEWERS (WM)	A	2	36	157	0.84	190.1
241	241	240	STORM SEWERS	A	2	12	17	0.58	3.7
242	242	240	STORM SEWERS (WM)	A	2	36	64	1.09	115.5
243	243	242	STORM SEWERS	A	2	12	38	0.50	8

DRAINAGE STRUCTURE TABLE: STA. 131+00 TO STA. 137+00

NO.	STATION	OFFSET	STRUCTURE TYPE/SIZE				F&G	F&L	RIM ELEV	INVERT ELEVATIONS							
			MH	CB	INL	OTHER				(N)	(NE)	(E)	(SE)	(S)	(SW)	(W)	(NW)
262	131+76.94	11.00 RT	A6				T1 CL	738.42	732.80			725.42	732.02			725.42	
263	131+76.94	27.50 RT		A4			T24	738.10	732.22				732.22			732.22	
264	131+22.14	27.50 RT			A		T24	737.81				732.55					
265	132+16.47	56.61 RT		A4			T24	739.79				734.47	734.47				734.47
266	132+16.85	64.89 RT			A		T24	740.61	734.66								
267	132+42.70	57.30 RT			A		T24	740.10								734.63	
268	131+76.73	27.50 LT		A4			T24	738.09					733.07			733.07	
269	131+22.14	27.50 LT			A		T24	737.81				733.47					
270	132+67.05	11.00 RT	A6				T1 CL	738.89	733.90			726.37	733.90			725.87	
271	132+72.71	27.50 RT		A4			T24	738.56	734.21			734.21					
272	133+02.15	27.50 RT			A		T24	738.70								734.36	
273	132+67.05	27.50 LT		A4			T24	738.53				734.19	734.19				
274	133+27.52	27.50 LT			A		T24	738.84								734.50	
275	134+11.09	10.86 RT	A5				T1 CL	739.59	734.00			727.11	734.74			727.11	
276	134+08.99	27.50 RT			A		T24	739.24	734.91								
277	134+12.43	32.68 LT		A4			T24	739.39		734.40			734.40				
278	134+23.51	49.65 LT		A4			T24	740.20				734.84		734.59			
279	134+48.87	51.91 LT		A4			T24	740.80					735.06	735.06			
280	134+80.08	27.50 LT		A4			T24	739.60				735.26					735.26
281	135+40.87	27.50 LT			A		T24	739.90								735.56	
282	134+95.37	11.27 RT	A5				T1 CL	740.00				727.53	735.25			727.53	
283	134+95.37	27.50 RT			A		T24	739.68	735.34								
284	135+86.31	11.00 RT	A7				T1 CL	740.46		735.68	727.99		735.12			727.99	
285	135+86.31	27.50 RT		A4			T24	740.13	735.21				735.21				
286	135+86.64	34.00 RT			A		T8	739.00	735.25								
287	136+14.00	27.50 LT			A		T24	740.27					735.93				

DRAINAGE PIPE TABLE: STA. 131+00 TO STA. 137+00

NO.	STRUCTURE		DESCRIPTION	CLASS	TYPE	SIZE (IN)	LENGTH (FT)	SLOPE (%)	TBF (CY)
	FROM	TO							
262	262	261	STORM SEWERS (WM)	A	2	36	93	0.50	204.5
263	263	262	STORM SEWERS	A	2	15	17	1.15	6.8
264	264	263	STORM SEWERS (WM)	A	2	12	55	0.60	17.6
265	265	263	STORM SEWERS (WM)	A	2	12	48	4.69	17.4
266	266	265	STORM SEWERS (WM)	A	2	12	8	2.39	2.6
267	267	265	STORM SEWERS (WM)	A	2	12	27	0.59	8.1
268	268	262	STORM SEWERS	A	2	12	39	0.70	11.7
269	269	268	STORM SEWERS (WM)	A	2	12	55	0.73	13.0
270	270	262	STORM SEWERS (WM)	A	2	36	90	0.50	197.9
271	271	270	STORM SEWERS	A	2	12	18	1.75	4.2
272	272	271	STORM SEWERS	A	2	12	30	0.51	5.8
273	273	270	STORM SEWERS	A	2	12	39	0.75	9.2
274	274	273	STORM SEWERS (WM)	A	2	12	61	0.51	11.8
275	275	270	STORM SEWERS (WM)	A	2	30	145	0.51	304.5
276	276	275	STORM SEWERS	A	2	12	17	1.01	3.7
277	277	275	STORM SEWERS	A	2	15	44	0.92	13.4
278	278	277	STORM SEWERS	A	2	15	20	0.96	6.1
279	279	278	STORM SEWERS	A	2	12	24	0.83	7.2
280	280	279	STORM SEWERS (WM)	A	2	12	37	0.55	9.5
281	281	280	STORM SEWERS (WM)	A	2	12	60	0.50	11.6
282	282	275	STORM SEWERS (WM)	A	2	30	86	0.49	173.1
283	283	282	STORM SEWERS (WM)	A	2	12	16	0.55	3.4
284	284	282	STORM SEWERS (WM)	A	2	30	91	0.50	183.2
285	285	284	STORM SEWERS	A	2	12	17	0.55	4.7
286	286	285	STORM SEWERS	A	2	12	7	0.62	0.4
287	287	284	STORM SEWERS	A	2	12	47	0.53	10.1
288	288	284	STORM SEWERS (WM)	A	2	30	145	0.50	291.9

DRAINAGE STRUCTURE TABLE: STA. 137+00 TO STA. 143+00

NO.	STATION	OFFSET	STRUCTURE TYPE/SIZE				F&G	F&L	RIM ELEV	INVERT ELEVATIONS							
			MH	CB	INL	OTHER				(N)	(NE)	(E)	(SE)	(S)	(SW)	(W)	(NW)
288	137+30.80	11.00 RT	A6				T1 CL	741.18	736.30			728.72	735.53			728.72	
289	137+30.80	27.50 RT		A4			T24	740.87	735.67			735.67					
290	137+34.00	34.00 RT			A		T8	739.95									735.73
291	137+30.32	27.50 LT			A		T24	740.87					736.51				
292	138+10.20	21.50 RT	A5				T1 CL	741.40	736.60			729.13	736.60			729.13	
293	138+10.20	27.50 RT			A		T24	741.25	736.66								
294	138+10.64	27.50 LT			A		T24	741.25					736.91				
295	138+99.71	21.50 RT	A6				T1 CL	741.82				730.14	737.30			729.64	735.95
296	138+99.71	27.50 RT			A		T24	741.70	737.36								
297	138+91.08	27.50 LT		A4			T24	741.65		736.61		736.61					
298	139+14.11	51.85 LT		A4			T24	741.99				737.06		737.06			
299	139+42.95	56.28 LT		A4			T24	741.96	737.35			737.35		737.35			
300	139+43.58	64.55 LT		A4			T24	742.10					737.43				
301	139+59.35	43.83 LT			A		T8	741.90	MATCH EX.								737.55
302	139+83.47	21.50 RT	A5				T1 CL	742.55	738.03			731.53	738.03			731.53	
303	139+83.47	27.50 RT			A		T24	742.40	738.09								
304	139+82.35	27.50 LT			A		T24	742.40					738.28				
305	140+77.08	21.51 RT	A5				T1 CL	743.91	739.25			732.94	739.25			732.94	
306	140+77.08	27.50 RT			A		T24	743.79	739.31								
307	140+80.00	27.50 LT			A		T24	743.84					739.50				
308	141+80.00	21.50 RT	A5				T1 CL	745.44	740.75			734.44				734.44	
309	141+80.00	27.50 LT			A		T24	745.34					741.00				
310	142+77.57	21.50 RT	A5				T1 CL	746.93	742.22			735.92	742.22			735.92	
311	142+77.57	27.50 RT			A		T24	746.81	742.28								
312	142+77.57	27.50 LT			A		T24	746.81					742.47				

DRAINAGE PIPE TABLE: STA. 137+00 TO STA. 143+00

NO.	STRUCTURE		DESCRIPTION	CLASS	TYPE	SIZE (IN)	LENGTH (FT)	SLOPE (%)	TBF (CY)
	FROM	TO							
289	289	288	STORM SEWERS	A	2	12	17	0.85	5.1
290	290	289	STORM SEWERS	A	2	12	7	0.83	0.5
291	291	288	STORM SEWERS	A	2	12	39	0.55	8.4
292	292	288	STORM SEWERS	A	2	30	80	0.51	157.4
293	293	292	STORM SEWERS	A	2	12	6	1.00	1.4
294	294	292	STORM SEWERS	A	2	12	49	0.63	10.5
295	295	292	STORM SEWERS (WM)	A	2	30	91	0.56	175.1
296	296	295	STORM SEWERS	A	2	12	6	1.00	1.2
297	297	295	STORM SEWERS	A	2	18	50	1.31	16.6
298	298	297	STORM SEWERS (WM)	A	2	18	33	1.40	13.5
299	299	298	STORM SEWERS (WM)	A	2	18	28	1.00	6.5
300	300	299	STORM SEWERS (WM)	A	2	12	8	1.00	1.7
301	301	299	STORM SEWERS (WM)	A	2	12	20	1.00	0.4
302	302	295	STORM SEWERS (WM)	A	2	24	85	1.63	141.2
303	303	302	STORM SEWERS	A	2	12	6	1.00	1.2
304	304	302	STORM SEWERS	A	2	12	49	0.51	9.5
305	305	302	STORM SEWERS	A	2	24	94	1.50	148.4
306	306	305	STORM SEWERS	A	2	12	6	1.00	1.3
307	307	305	STORM SEWERS	A	2	12	49	0.51	10.5
308	308	305	STORM SEWERS	A	2	24	103	1.46	162.6
309	309	308	STORM SEWERS	A	2	12	49	0.51	10.5
310	310	308	STORM SEWERS	A	2	24	98	1.51	154.7
311	311	310	STORM SEWERS	A	2	12	6	1.00	1.3
312	312	310	STORM SEWERS	A	2	12	49	0.51	10.5

FILE NAME = FA\961-000_Demo\Est. State St\CAADD_Sheets\961-000_SHT_DRAINAGE.dgn

	USER NAME = tnestor	DESIGNED - GJE	REVISED -	STATE OF ILLINOIS DEPARTMENT OF TRANSPORTATION	ILLINOIS ROUTE 38 - EAST STATE STREET DRAINAGE TABLES			F.A.U. R.E.	SECTION	COUNTY	TOTAL SHEETS	SHEET NO.
	PLOT SCALE = 100.0000' / in.	DRAWN - GJM	REVISED -					0347	05-00102-00-PV	KANE	488	187
PLOT DATE = 1/13/2025	CHECKED - DBB	REVISED -	SCALE: SHEET 20 OF 23 SHEETS STA. TO STA.			CONTRACT NO. 61J84						
	DATE - 11/7/2024	REVISED -	ILLINOIS FED. AID PROJECT									

DRAINAGE STRUCTURE TABLE: STA. 154+00 TO STA. 160+00

NO.	STATION	OFFSET	STRUCTURE TYPE/SIZE				F&G	F&L	RIM ELEV	INVERT ELEVATIONS								
			MH	CB	INL	OTHER				(N)	(NE)	(E)	(SE)	(S)	(SW)	(W)	(NW)	
601	154+26.53	55.31 RT				6' RESTRICTOR MH		T1 CL	748.00	740.12				MATCH EX				
602	154+36.36	30.31 RT	A6					T24	750.14	740.18				740.18				
603	154+38.98	0.94 LT	A9					T1 CL	751.20	741.55			740.25	740.25		742.50		
613	154+51.83	41.23 LT	A6					T24	750.00					741.92		745.00		741.92
615	154+48.29	48.42 LT		A5				T1 OL	750.55				MATCH EX.	741.96				
616	155+94.07	0.00 RT	A7					T1 CL	751.54	745.95			740.95	743.95		740.95		
617	155+90.07	30.00 RT		A4				T24	750.93	744.13			744.13					
618	155+98.23	41.00 RT		A4				T8	749.90				744.20					744.20
619	157+05.20	67.52 RT		A4				T24	749.13				744.78					744.78
620	157+65.32	68.51 RT			A			T24	749.15							745.05		
621	155+98.23	31.53 LT		A4				T24	750.94				746.15	746.15		746.15		
622	155+60.18	33.95 LT			A			T24	750.69				746.35					
623	157+00.00	30.00 LT			A			T24	751.45							747.11		
624	157+87.79	0.00 LT	A7					T1 CL	752.50	747.38			745.50	747.38		741.75		
625	158+07.00	30.00 RT			A			T24	751.99									747.65
626	157+81.72	30.00 LT			A			T24	752.60					747.54				
627	158+91.15	0.00 RT	A6					T1 CL	753.01	746.55			746.55			746.30		
628	158+94.56	31.56 LT	A5					T1 CL	752.60	746.77			746.77			747.94		
629	158+62.43	32.33 LT			A			T24	752.21				748.28					
630	158+96.97	54.55 LT	A5					T1 CL	753.28	MATCH EX.	748.90			746.90				748.90
631	158+86.98	61.26 LT			A			T24	753.17				749.02					
632	159+15.79	60.47 LT		A4				T24	753.41		749.05				749.05			
633	159+22.56	66.02 LT			A			T8	753.35						749.13			
634	159+51.87	0.00 LT	A6					T1 CL	753.68	748.21			746.96	748.21		746.96		
635	159+51.87	30.00 RT			A			T24	752.71	748.51								
636	159+38.50	32.00 LT			A			T24	752.42					748.56				

DRAINAGE PIPE TABLE: STA. 154+00 TO STA. 160+00

NO.	STRUCTURE		DESCRIPTION	CLASS	TYPE	SIZE (IN)	LENGTH (FT)	SLOPE (%)	TBF (CY)
	FROM	TO							
602	602	601	STORM SEWERS (WM)	A	2	48	28	0.22	23.3
603	603	602	STORM SEWERS	A	2	48	32	0.21	52.3
613	613	603	STORM SEWERS	A	2	27	41	0.91	48.7
615	615	613	STORM SEWERS	A	2	27	8	0.49	8.5
616	616	603	STORM SEWERS	A	2	48	155	0.45	262.1
617	617	616	STORM SEWERS	A	2	12	30	0.59	22.8
618	618	617	STORM SEWERS	A	2	12	14	0.51	0.8
619	619	618	STORM SEWERS (WM)	A	2	12	107	0.54	19.5
620	620	619	STORM SEWERS (WM)	A	2	12	59	0.51	10.2
621	621	616	STORM SEWERS	A	2	12	32	0.63	8.9
622	622	621	STORM SEWERS	A	2	12	39	0.51	7.6
623	623	621	STORM SEWERS	A	2	12	104	0.93	22.4
624	624	616	STORM SEWERS	A	2	48	194	0.41	316.8
625	625	624	STORM SEWERS	A	2	12	36	0.73	8.5
626	626	624	STORM SEWERS	A	2	12	31	0.52	8.6
627	627	624	STORM SEWERS	A	2	30	103	0.77	77.4
628	628	627	STORM SEWERS	A	2	27	32	0.69	13.0
629	629	628	STORM SEWERS	A	2	12	33	1.03	6.4
630	630	628	STORM SEWERS	A	2	27	23	0.56	9.4
631	631	630	STORM SEWERS	A	2	12	12	1.00	2.3
632	632	630	STORM SEWERS	A	2	15	21	0.71	4.0
633	633	632	STORM SEWERS	A	2	15	8	1.00	0.4
634	634	627	STORM SEWERS (WM)	A	2	27	61	0.68	41.1
635	635	634	STORM SEWERS	A	2	12	30	1.00	7.1
636	636	634	STORM SEWERS	A	2	12	35	1.00	6.1

DRAINAGE STRUCTURE TABLE: STA. 160+00 TO STA. 166+00

NO.	STATION	OFFSET	STRUCTURE TYPE/SIZE				F&G	F&L	RIM ELEV	INVERT ELEVATIONS								
			MH	CB	INL	OTHER				(N)	(NE)	(E)	(SE)	(S)	(SW)	(W)	(NW)	
637	160+47.66	0.00 LT	A5					T1 CL	754.40	748.87			748.37			748.87		
638	160+48.70	30.00 RT			A			T24	753.40	749.03								
639	160+46.26	30.00 LT			A			T24	753.37					749.03				
640	162+32.67	0.00 RT	A5					T1 CL	757.65	750.95			751.95			750.95		
641	162+33.38	30.00 RT		A4				T24	757.06	752.60			752.60					
642	162+56.22	47.58 RT			A			T8	756.30									752.74
643	162+32.67	30.00 LT		A4				T24	757.05				751.10	751.10				
644	162+78.21	35.77 LT	A6					T1 CL	760.25	MATCH EX.						751.34		
645	163+47.96	0.00 RT	A4					T1 CL	761.56	756.40			756.15			756.40		755.20
646	163+47.97	30.00 RT		A4				T24	760.96	756.55			756.55					
647	163+46.06	47.58 RT			A			T8	759.30	756.64								
648	163+46.96	30.00 LT			A			T24	760.91					756.55				
649	165+47.97	0.00 RT	A4					T1 CL	769.69	765.29				765.29		763.33		
650	165+48.58	30.00 RT		A4				T24	769.11	765.55			765.55					
652	165+47.38	30.00 LT			A			T24	769.09					765.29				

DRAINAGE PIPE TABLE: STA. 160+00 TO STA. 166+00

NO.	STRUCTURE		DESCRIPTION	CLASS	TYPE	SIZE (IN)	LENGTH (FT)	SLOPE (%)	TBF (CY)
	FROM	TO							
637	637	634	STORM SEWERS	A	2	27	96	0.69	68.8
638	638	637	STORM SEWERS	A	2	12	30	0.53	7.7
639	639	637	STORM SEWERS	A	2	12	30	0.53	7.1
640	640	637	STORM SEWERS	A	2	24	185	1.40	118.8
641	641	640	STORM SEWERS	A	2	12	30	0.50	7.5
642	642	641	STORM SEWERS (WM)	A	2	12	28	0.50	3.6
643	643	640	STORM SEWERS	A	2	24	30	0.50	19.3
644	644	643	STORM SEWERS	A	2	24	47	0.50	39.8
645	645	640	STORM SEWERS	A	2	18	115	2.82	44.0
646	646	645	STORM SEWERS	A	2	12	30	0.50	7.1
647	647	646	STORM SEWERS (WM)	A	2	12	18	0.50	3.2
648	648	645	STORM SEWERS	A	2	12	30	0.50	7.1
649	649	645	STORM SEWERS	A	2	15	200	3.59	75.0
650	650	649	STORM SEWERS	A	2	12	30	1.00	4.6
652	652	649	STORM SEWERS	A	2	12	30	1.00	5.2

DRAINAGE STRUCTURE TABLE: STA. 166+00 TO STA. 171+00

NO.	STATION	OFFSET	STRUCTURE TYPE/SIZE				F&G	F&L	RIM ELEV	INVERT ELEVATIONS								
			MH	CB	INL	OTHER				(N)	(NE)	(E)	(SE)	(S)	(SW)	(W)	(NW)	
651	166+82.65	30.00 RT			A			T24	772.06							768.49		
808	170+07.56	30.00 RT			A			T24	770.13				765.79					
812	170+00.00	30.00 LT		A5				T24	770.19	765.45			765.45			765.45		
813	169+94.47	46.53 LT		A5				T8	769.50				765.62					
814	170+26.12	46.44 LT			A			T8	769.70							765.94		
815	168+73.10	30.00 LT		A4				T24	771.45	766.34			766.34			766.34		
816	168+73.10	30.00 RT			A			T24	771.45	767.11								
817	168+73.10	46.34 LT			A			T8	770.30				766					

DRAINAGE STRUCTURE TABLE: STA. 171+00 TO STA. 177+00

NO.	STATION	OFFSET	STRUCTURE TYPE/SIZE				F&G	F&L	RIM ELEV	INVERT ELEVATIONS								
			MH	CB	INL	OTHER				(N)	(NE)	(E)	(SE)	(S)	(SW)	(W)	(NW)	
801	171+76.86	163.80 RT	A7					T1 CL	768.10	760.72				MATCH EX.				
802	171+58.70	66.37 RT	A7					T24	768.88	761.31			764.40	761.31				
803	172+19.55	59.83 RT		A4				T24	769.15			764.73					764.73	
804	172+50.32	33.84 RT			A			T24	769.80						764.93			
805	171+53.77	27.65 RT	A6					T1 CL	769.80	761.55				761.55			764.61	
806	171+15.74	30.55 RT			A5			T24	769.66				765.26	765.50			765.26	
807	171+30.15	49.55 RT			A			T8	769.00	765.93						MATCH EX.		
809	171+60.80	34.41 LT	A9					T1 CL	769.55	761.87			761.87	761.87			764.61	
810	171+47.39	35.42 LT		A4				T24	769.50				764.68				764.68	
811	171+09.00	30.00 LT		A4				T24	769.63				764.88				764.88	
818	171+63.84	49.84 LT		A5				T24	770.89	762.06				762.06				
819	171+66.46	63.16 LT	A6					T1 CL	770.52	MATCH EX.			765.10	762.17			MATCH EX.	
820	172+07.96	61.19 LT			A			T24	770.02								766.52	
821	172+31.22	34.95 LT	A8					T24	769.60	765.00			762.20				762.20	
822	172+34.64	48.80 LT	A4					T1 CL	770.00				765.20	765.20				
823	172+52.07	48.90 LT	A4					T1 CL	770.33	MATCH EX.							765.37	
824	172+71.41	30.00 LT	A6					T24	769.94	765.35			762.35				762.35	
826	173+90.78	30.00 LT	A7					T24	770.85				763.26	766.75			763.26	
827	173+90.78	30.00 RT			A			T24	770.85	767.35								
828	175+36.14	30.00 LT	A7					T24	772.04				764.12	767.94			764.12	
829	175+36.14	30.00 RT			A			T24	772.04	768.54								
830	176+07.41	35.22 LT	A8					T1 CL	773.00	MATCH EX.			MATCH EX.				764.48	
831	176+71.36	32.84 RT			A4			T24	774.20	MATCH EX.					769.79			
832	176+37.51	57.43 RT			A	PRC FLAR END SEC 12						771.75						

DRAINAGE PIPE TABLE: STA. 171+00 TO STA. 177+00

NO.	STRUCTURE		DESCRIPTION	CLASS	TYPE	SIZE (IN)	LENGTH (FT)	SLOPE (%)	TBF (CY)
	FROM	TO							
802	802	801	STORM SEWERS (WM)	A	2	48	99	0.60	7.6
803	803	802	STORM SEWERS (WM)	A	2	12	61	0.54	11.8
804	804	803	STORM SEWERS (WM)	A	2	12	40	0.50	13.6
805	805	802	STORM SEWERS (WM)	A	2	48	39	0.61	34.2
806	806	805	STORM SEWERS (WM)	A	2	12	38	1.70	9.0
807	807	806	STORM SEWERS (WM)	A	2	12	23	1.00	3.5
809	809	805	STORM SEWERS (WM)	A	2	48	63	0.51	55.3
810	810	809	STORM SEWERS (WM)	A	2	18	13	0.52	3.3
811	811	810	STORM SEWERS	A	2	18	39	0.51	9.0
818	818	809	STORM SEWERS (WM)	A	2	36	16	1.21	17.0
819	819	818	STORM SEWERS (WM)	A	2	36	14	0.81	15.6
820	820	819	STORM SEWERS	A	2	12	42	1.00	9.0
821	821	809	STORM SEWERS	A	2	48	70	0.47	53.3
822	822	821	STORM SEWERS	A	2	15	15	1.00	3.5
823	823	822	STORM SEWERS	A	2	15	17	1.00	0.0
824	824	821	STORM SEWERS	A	2	48	40	0.37	30.5
826	826	824	STORM SEWERS	A	2	48	119	0.76	90.7
827	827	826	STORM SEWERS	A	2	12	60	1.00	7.9
828	828	826	STORM SEWERS	A	2	48	145	0.59	118.9
829	829	828	STORM SEWERS	A	2	12	60	1.00	7.9
830	830	828	STORM SEWERS	A	2	48	72	0.50	67.4
832	832	831	STORM SEWERS	A	2	12	42	4.67	2.4

DRAINAGE STRUCTURE TABLE: STA. 177+00 TO STA. 183+00

NO.	STATION	OFFSET	STRUCTURE TYPE/SIZE				F&G	F&L	RIM ELEV	INVERT ELEVATIONS								
			MH	CB	INL	OTHER				(N)	(NE)	(E)	(SE)	(S)	(SW)	(W)	(NW)	
833	177+67.91	60.36 RT				PRC FLAR END SEC 15											774.10	
834	177+92.00	60.91 RT			A		8	776.40									774.30	

DRAINAGE PIPE TABLE: STA. 177+00 TO STA. 183+00

NO.	STRUCTURE		DESCRIPTION	CLASS	TYPE	SIZE (IN)	LENGTH (FT)	SLOPE (%)	TBF (CY)
	FROM	TO							
834	834	833	PIPE CULVERTS	A	2	15	25	0.80	2.0

DRAINAGE STRUCTURE TABLE: BENNETT STREET STA. 321+70 TO STA. 326+00

NO.	STATION	OFFSET	STRUCTURE TYPE/SIZE				F&G	F&L	RIM ELEV	INVERT ELEVATIONS								
			MH	CB	INL	OTHER				(N)	(NE)	(E)	(SE)	(S)	(SW)	(W)	(NW)	
501	322+88.04	159.22 LT				CONC END SEC 36, 1:3								670.00				
502	322+70.20	50.08 LT	A7					T1 CL	680.35					671.05		670.55		670.55
503	322+39.43	56.50 LT	A7					T1 CL	681.25	670.70				MATCH EX.				
504	322+67.05	19.78 RT	A6					T24	682.63	676.00							672.00	
504A	322+67.05	32.65 LT	A7					T1 CL	682.16					671.29			671.29	
505	323+39.39	20.31 RT		A4				T24	681.76	676.55				676.55				
505A	323+03.21	20.60 RT		A4				T24	681.86	676.27				676.27				
506	323+49.55	20.28 RT		A4				T24	681.74	677.13				676.63				
507	323+59.73	20.51 RT		A4				T24	681.76	677.26				677.26				
507A	323+99.29	21.72 RT		A4				T24	682.17	677.74				677.74				
508	324+38.88	21.62 RT		A4				T24	682.74	678.72				MATCH EX.	678.22			
509	325+65.83	23.00 RT		A4				T24	684.70					680.19			680.19	
510	325+65.83	20.00 LT			A			T24	684.75				680.41					
220	326+77.67	20.00 LT		A4				T24	685.94	681.80			681.80					
221	326+76.71	23.00 RT		A4				T24	686.46			682.43					682.43	
225	328+09.14	17.50 LT		A4				T24	688.40				684.25		682.93			
226	328+13.45	18.88 RT		A4				T24	689.39					684.77			684.77	

DRAINAGE PIPE TABLE: BENNETT STREET STA. 321+70 TO STA. 326+00

NO.	STRUCTURE		DESCRIPTION	CLASS	TYPE	SIZE (IN)	LENGTH (FT)	SLOPE (%)	TBF (CY)
	FROM	TO							
502	502	501	STORM SEWERS	A	2	36	109	0.05	161.5
503	503	502	STORM SEWERS	A	2	36	33	0.46	43.3
504	504	504A	STORM SEWERS (WM)	A	2	30	52	1.35	31.4
504A	504A	502	STORM SEWERS	A	2	30	18	1.35	97.7
505	505	505A	STORM SEWERS	A	2	24	36	0.77	30.5
505A	505A	504	STORM SEWERS	A	2	24	36	0.77	24.6
506	506	505	STORM SEWERS	A	1	24	10	0.80	6.4
507	507	506	STORM SEWERS	A	1	18	10	1.30	3.6
507A	507A	507	STORM SEWERS	A	1	18	39	1.24	14.0
508	508	507A	STORM SEWERS	A	1	18	39	1.24	12.0
509	509	508	STORM SEWERS	A	2	12	124	1.18	34.5
510	510	509	STORM SEWERS	A	2	12	43	0.51	12.0
221	221	220	STORM SEWERS	A	2	12	43	1.47	7.4
226	226	225	STORM SEWERS (WM)	A	2	15	37	1.42	7.0

DRAINAGE STRUCTURE TABLE: WATER STREET STA. 11+00 TO STA. 14+25

NO.	STATION	OFFSET	STRUCTURE TYPE/SIZE				F&G	F&L	RIM ELEV	INVERT ELEVATIONS								
			MH	CB	INL	OTHER				(N)	(NE)	(E)	(SE)	(S)	(SW)	(W)	(NW)	
201	14+09.80	10.00 LT				CORE RET WALL								672.18				
202	13+40.89	10.00 LT	A8					T1 CL	680.00					674.58			672.41	
203	13+33.15	10.04 LT	A4					T24	678.72					MATCH EX.			674.65	
204	12+42.48	14.89 LT	A8					T1 CL	679.18	672.66				673.42			676.21	
205	12+47.97	20.00 LT	A4					T1 CL	679.20			676.27			MATCH EX.			
206	11+64.82	16.56 LT	A8					T1 CL	679.45	673.85				673.85				

DRAINAGE PIPE TABLE: WATER STREET STA. 11+00 TO STA. 14+25

NO.	STRUCTURE		DESCRIPTION	CLASS	TYPE	SIZE (IN)	LENGTH (FT)	SLOPE (%)	TBF (CY)
	FROM	TO							
202	202	201	STORM SEWERS	A	2	48	70	0.33	31.9
203	203	202	STORM SEWERS	A	2	15	8	0.90	0.8
204	204	202	STORM SEWERS	A	2	48	69	0.36	72.6
205	205	204	STORM SEWERS	A	2	12	6	1.00	1.2
206	206	204	STORM SEWERS	A	2	38X60	78	0.55	81.2
207	207	206	STORM SEWERS	A	2	38X60	104	1.78	115.1

FILE NAME = FA\961-000 Geneva East State St.CADD_Sheets\961-000_SHT_DRAIN.TABLE.dgn



USER NAME = tnestor	DESIGNED - DBB	REVISED -
PLOT SCALE = 100.0000' / in.	DRAWN - RAM/GJE	REVISED -
PLOT DATE = 1/13/2025	CHECKED - CAL	REVISED -
	DATE - 12/20/13	REVISED -

PLAN	SURVEYED	DATE
	PLOTTED	
	ALIGNED	
	CHECKED	
	FILED	
	NO.	

PROFILE	SURVEYED	DATE
	PLOTTED	
	GRADES	
	CHECKED	
	STRUCTURE	
	NOT AT THIS OFFICE	
	NO.	

FILE NAME = F:\961-000 Genesee East State St\CADD_Sheets\961-000-SHT_WATERMAIN_01.dwg

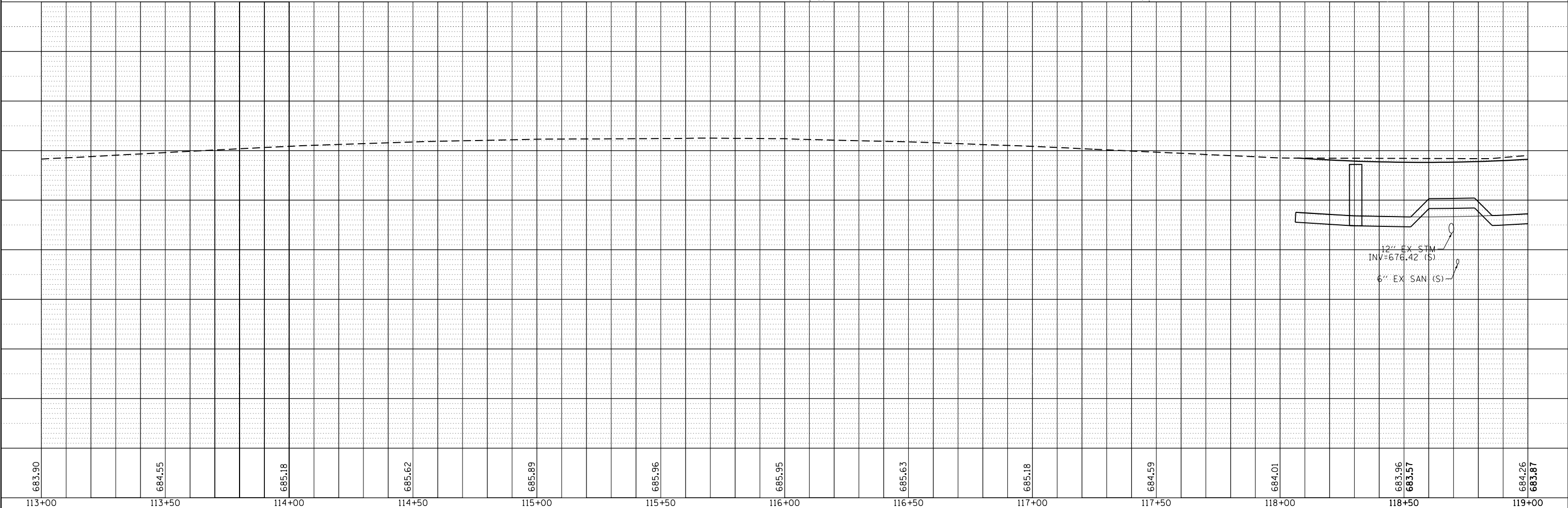
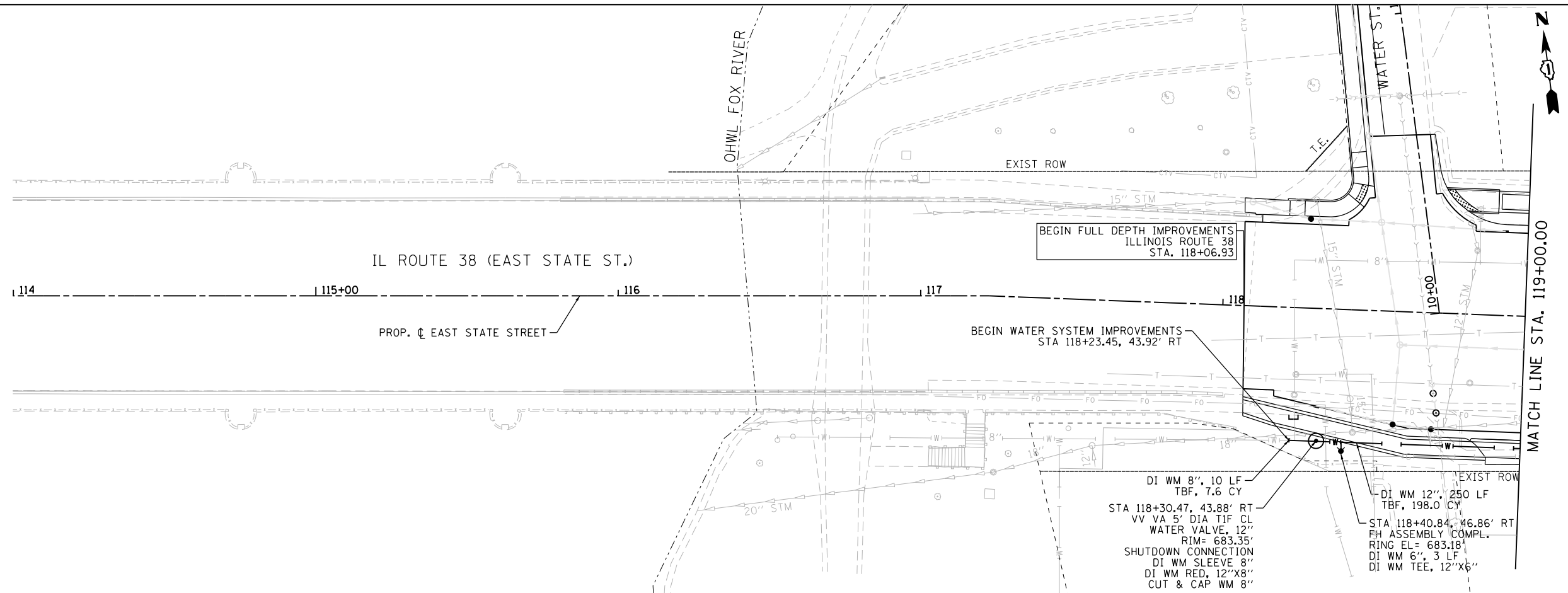

	USER NAME = tnestor	DESIGNED - GJE	REVISED -	STATE OF ILLINOIS DEPARTMENT OF TRANSPORTATION	ILLINOIS ROUTE 38 - EAST STATE STREET WATER MAIN PLAN	F.A.U. RTE. 0347	SECTION 05-00102-00-PV	COUNTY KANE	TOTAL SHEETS 488	SHEET NO. 191
	PLOT SCALE = 40.0000' / in.	CHECKED - DBB	REVISED -			SCALE: 1"=20'	SHEET 1 OF 11 SHEETS	STA. TO STA.	CONTRACT NO. 61J84	
	PLOT DATE = 1/13/2025	DATE - 11/7/2024	REVISED -							

PLAN	SURVEYED	BY	DATE
	PLOTTED		
	NOTE BOOK		
	NO.		
	CARD FILE NAME		

PROFILE	SURVEYED	BY	DATE
	PLOTTED		
	GRADES CHECKED		
	NO.		
	STRUCTURE		
	NOT AT THIS OFFICE		



684.26		685.49		687.45		690.06		693.79		698.05		702.42		706.72		711.09		715.43		719.52		722.52		724.98
683.87		685.02		687.01		689.86		693.55		697.80		702.05		706.30		710.55		714.79		718.66		722.00		724.80
119+00		119+50		120+00		120+50		121+00		121+50		122+00		122+50		123+00		123+50		124+00		124+50		125+00



USER NAME = tnestor	DESIGNED - GJE	REVISED -
	DRAWN - GJE	REVISED -
PLOT SCALE = 40.0000' / in.	CHECKED - DBB	REVISED -
PLOT DATE = 1/13/2025	DATE - 11/7/2024	REVISED -

**STATE OF ILLINOIS
DEPARTMENT OF TRANSPORTATION**

**ILLINOIS ROUTE 38 - EAST STATE STREET
WATER MAIN PLAN**

SCALE: 1"=20' SHEET 3 OF 11 SHEETS STA. TO STA.

F.A.U. RTE.	SECTION	COUNTY	TOTAL SHEETS	SHEET NO.
0347	05-00102-00-PV	KANE	488	193
CONTRACT NO. 61J84			ILLINOIS FED. AID PROJECT	

PLAN	SURVEYED	DATE
	PLOTTED	
	NOTED	
	CHECKED	
	APPROVED	
	BY	
	DATE	

PROFILE	SURVEYED	DATE
	PLOTTED	
	NOTED	
	CHECKED	
	APPROVED	
	BY	
	DATE	

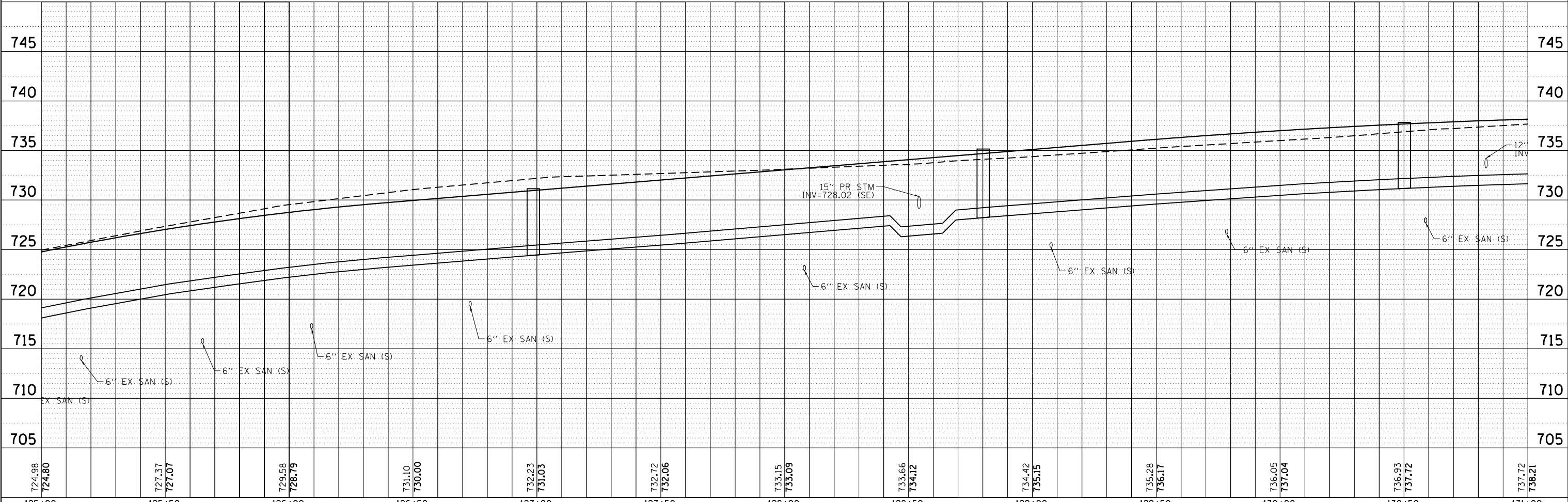
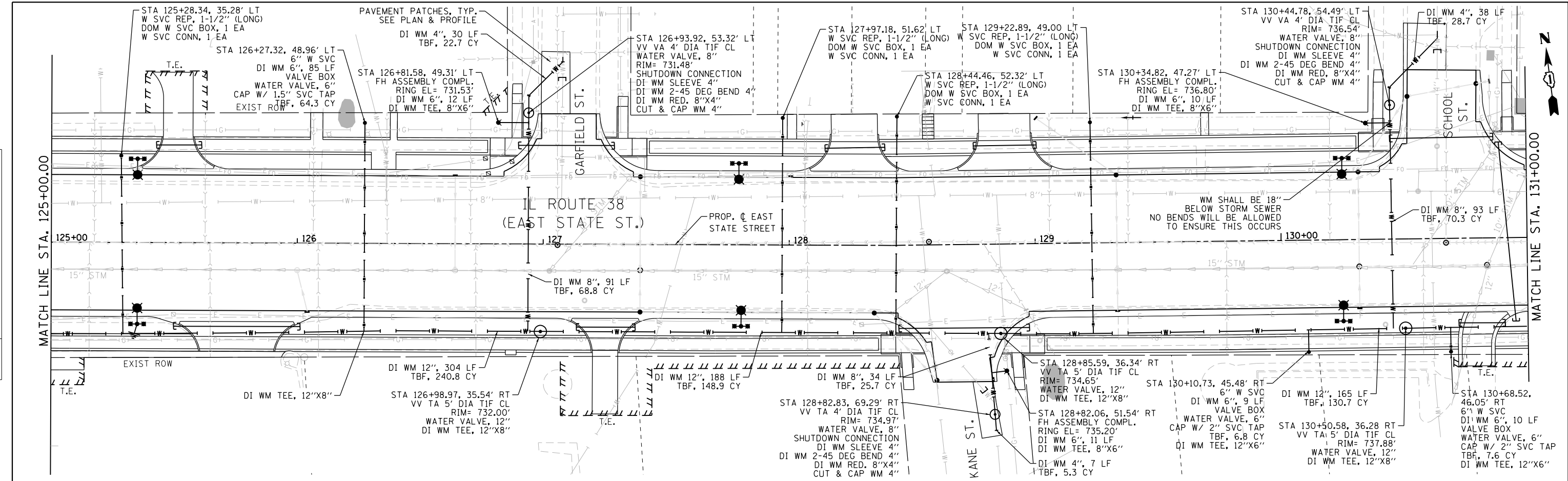

FILE NAME = F:\1961-0000 - Gensco East State St\CADD_Sheets\961-0000-SHT_WATERMAIN_04.dgn

	USER NAME = tnestor	DESIGNED - GJE	REVISED -	STATE OF ILLINOIS DEPARTMENT OF TRANSPORTATION	ILLINOIS ROUTE 38 - EAST STATE STREET WATER MAIN PLAN		F.A.U. R.T.E. 0347	SECTION 05-00102-00-PV	COUNTY KANE	TOTAL SHEETS 488	SHEET NO. 194	
	PLOT SCALE = 48.0000' / in.	CHECKED - DBB	REVISED -		SCALE: 1=20'	SHEET 4 OF 11 SHEETS	STA. TO STA.	CONTRACT NO. 61J84				
	PLOT DATE = 1/13/2025	DATE - 11/7/2024	REVISED -		ILLINOIS FED. AID PROJECT							

PLAN	SURVEYED	DATE
	PLOTTED	BY
	NOTED	
	CHECKED	
	FILED	
	NO.	

PROFILE	SURVEYED	DATE
	PLOTTED	BY
	NOTED	
	CHECKED	
	FILED	
	NO.	

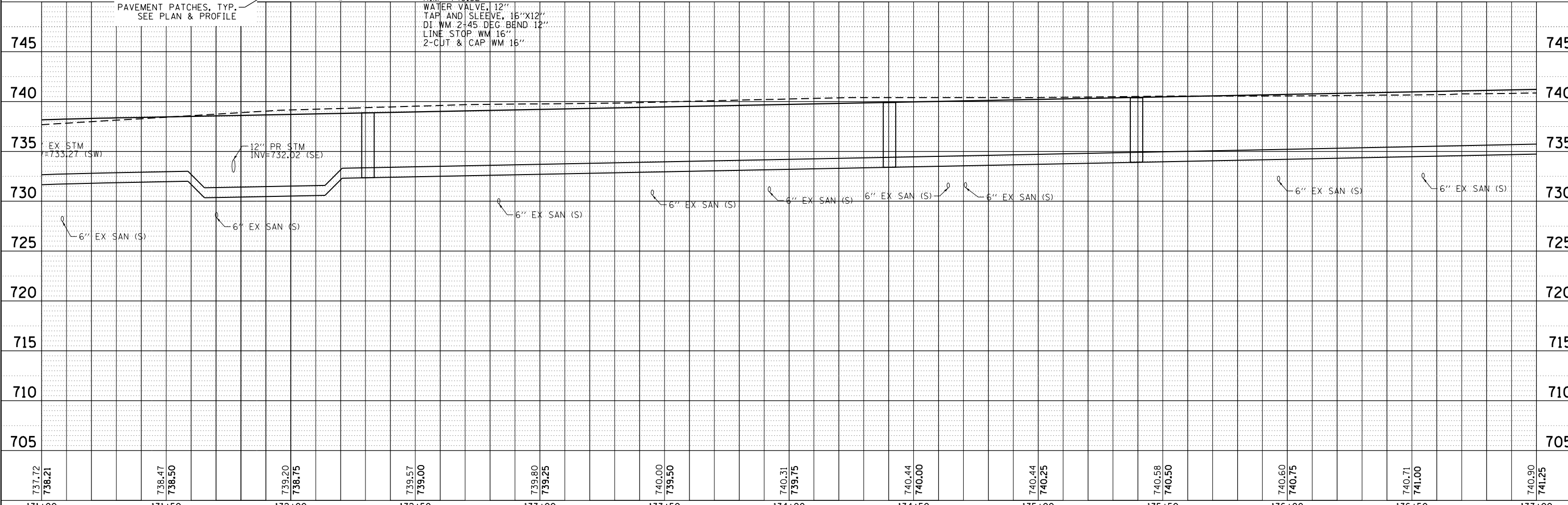
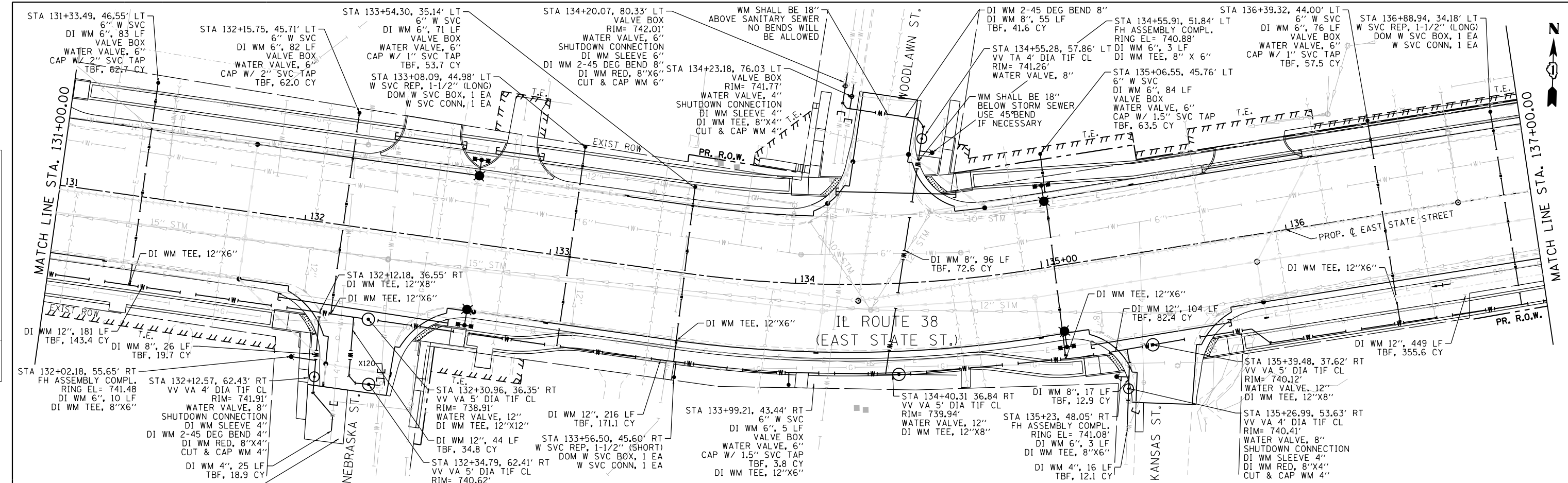

737.72 738.21	738.47 738.50	739.20 738.75	739.57 739.00	739.80 739.25	740.00 739.50	740.31 739.75	740.44 740.00	740.44 740.25	740.58 740.50	740.60 740.75	740.71 741.00	740.90 741.25
131+00	131+50	132+00	132+50	133+00	133+50	134+00	134+50	135+00	135+50	136+00	136+50	137+00



USER NAME = tnestor	DESIGNED - GJE	REVISED -
	DRAWN - GJE	REVISED -
PLOT SCALE = 48.0000' / in.	CHECKED - DBB	REVISED -
PLOT DATE = 1/13/2025	DATE - 11/7/2024	REVISED -

**STATE OF ILLINOIS
DEPARTMENT OF TRANSPORTATION**

ILLINOIS ROUTE 38 - EAST STATE STREET WATER MAIN PLAN			
SCALE: 1=20'	SHEET 5	OF 11 SHEETS	STA. TO STA.

F.A.U. RTE. 0347	SECTION 05-00102-00-PV	COUNTY KANE	TOTAL SHEETS 488	SHEET NO. 195
CONTRACT NO. 61J84				
ILLINOIS FED. AID PROJECT				

FILE NAME = F:\961-000-Genova East State St\CADD-Sheets\961-000-SHT-WATERMAIN.dwg

PLAN	SURVEYED	DATE
	PLOTTED	
	GRADES CHECKED	
	STRUCTURE NOTATIONS CHECKED	
	NOTE BOOK NO.	
	FILE NAME	

PROFILE	SURVEYED	DATE
	PLOTTED	
	GRADES CHECKED	
	STRUCTURE NOTATIONS CHECKED	
	NOTE BOOK NO.	
	FILE NAME	

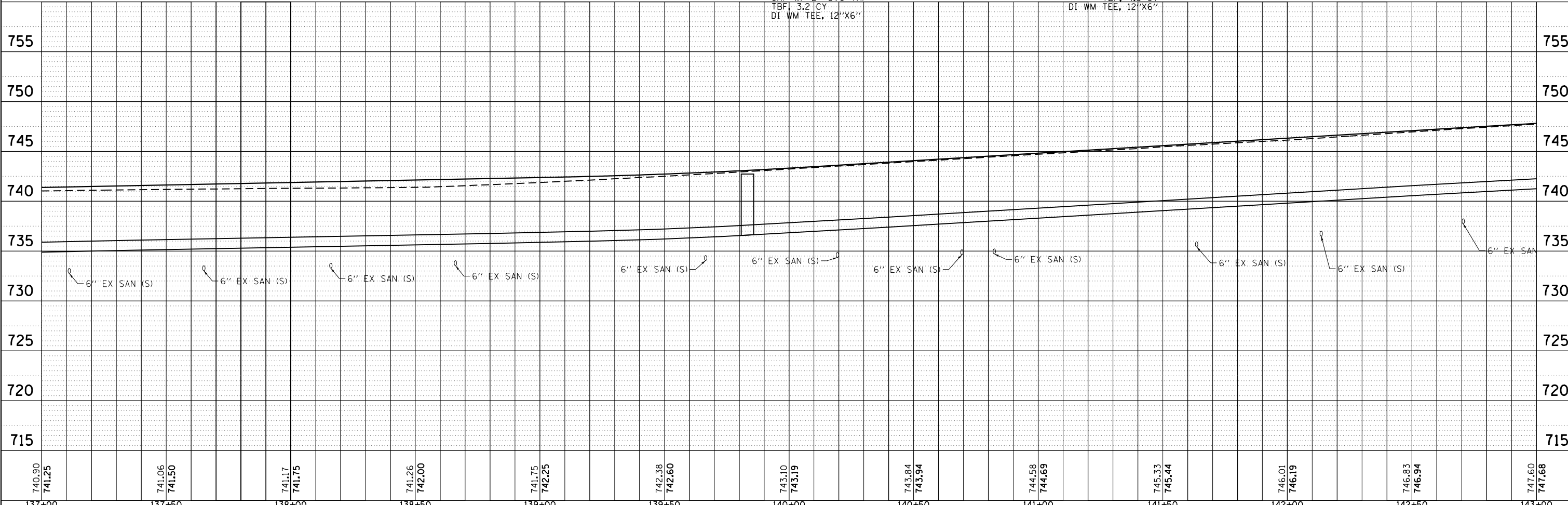
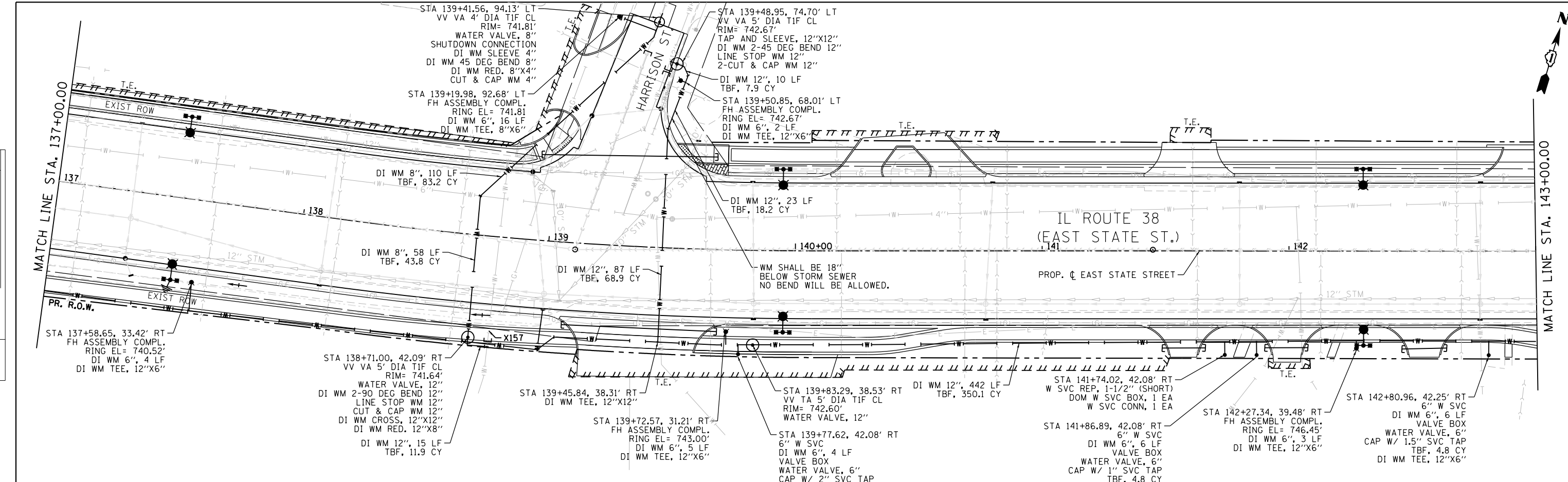

FILE NAME = F:\961-000 Genesys East State St\CADD_Sheets\961-000-SHT_WATERMAIN_06.dgn

740.90 741.25	741.06 741.50	741.17 741.75	741.26 742.00	741.75 742.25	742.38 742.60	743.10 743.19	743.84 743.94	744.58 744.69	745.33 745.44	746.01 746.19	746.83 746.94	747.60 747.68
137+00	137+50	138+00	138+50	139+00	139+50	140+00	140+50	141+00	141+50	142+00	142+50	143+00



USER NAME = tnestor	DESIGNED - GJE	REVISED -
	DRAWN - GJE	REVISED -
PLOT SCALE = 48.0000' / in.	CHECKED - DBB	REVISED -
PLOT DATE = 1/13/2025	DATE = 11/7/2024	REVISED -

STATE OF ILLINOIS
DEPARTMENT OF TRANSPORTATION

ILLINOIS ROUTE 38 - EAST STATE STREET	
WATER MAIN PLAN	
SCALE: 1"=20'	SHEET 6 OF 11 SHEETS STA. TO STA.

F.A.U. RTE. 0347	SECTION 05-00102-00-PV	COUNTY KANE	TOTAL SHEETS 488	SHEET NO. 196
CONTRACT NO. 61J84			ILLINOIS FED. AID PROJECT	

PLAN	SURVEYED	BY	DATE
	PLOTTED		
	NOTE BOOK		
	NO.		
	CHECKED		
	FILE NAME		

PROFILE	SURVEYED	BY	DATE
	PLOTTED		
	GRADES CHECKED		
	NO.		
	STRUCTURE		
	NOTATIS CHFD		

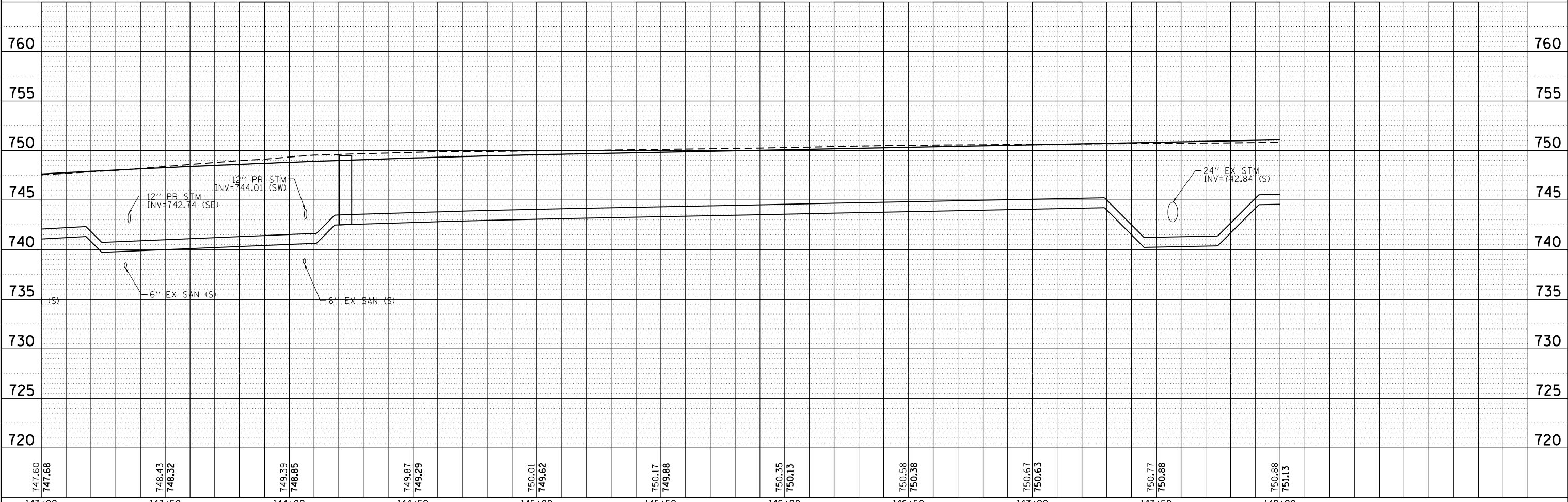
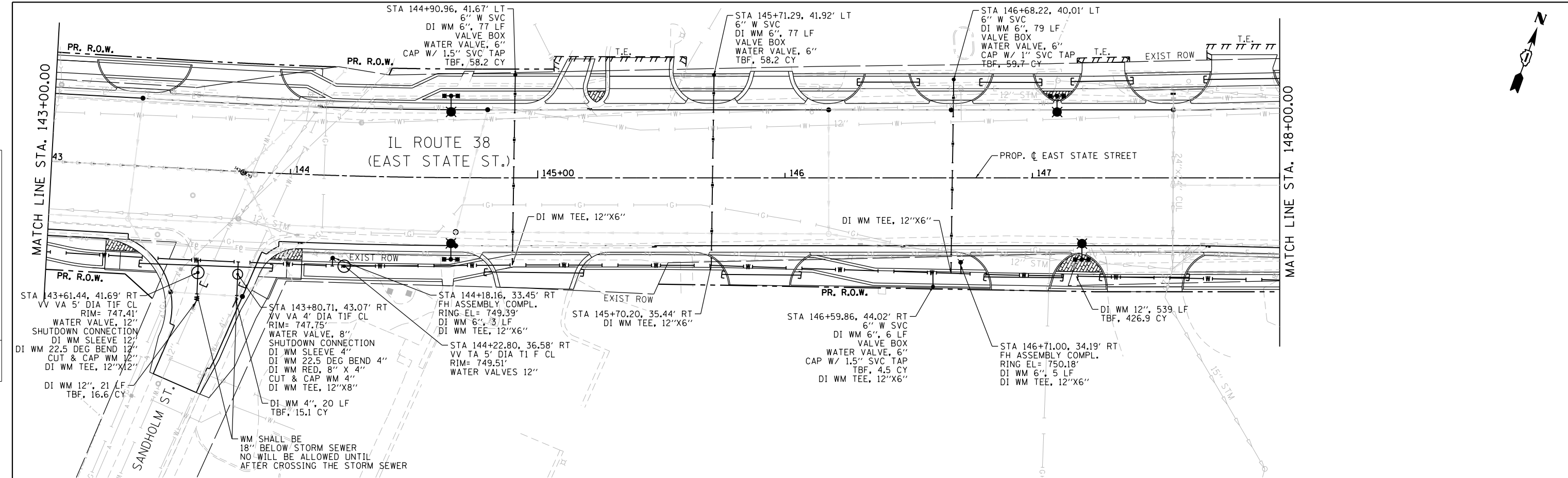

FILE NAME = F:\961-000-Generev East State St\CADD-Sheets\961-000-SHT-WATERMAIN.07.dgn

747.60 747.68	748.43 748.52	749.39 748.85	749.87 749.29	750.01 749.62	750.17 749.88	750.35 750.13	750.58 750.38	750.67 750.63	750.77 750.88	750.88 751.13	760
143+00	143+50	144+00	144+50	145+00	145+50	146+00	146+50	147+00	147+50	148+00	

BLA, Inc.

USER NAME = tnestor	DESIGNED - GJE	REVISED -
	DRAWN - GJE	REVISED -
PLOT SCALE = 48.0000' / in.	CHECKED - DBB	REVISED -
PLOT DATE = 1/13/2025	DATE = 11/7/2024	REVISED -

**STATE OF ILLINOIS
DEPARTMENT OF TRANSPORTATION**

ILLINOIS ROUTE 38 - EAST STATE STREET	
WATER MAIN PLAN	
SCALE: 1"=20'	SHEET 7 OF 11 SHEETS STA. TO STA.

F.A.U. RTE. 0347	SECTION 05-00102-00-PV	COUNTY KANE	TOTAL SHEETS 488	SHEET NO. 197
CONTRACT NO. 61J84			ILLINOIS FED. AID PROJECT	

PLAN	SURVEYED	DATE
	PLOTTED	
	GRADES CHECKED	
	STRUCTURE NOTATIONS CHECKED	
	NO. _____	
	NOTE BOOK	
	NO. _____	
	BY	
	DATE	

PROFILE	SURVEYED	DATE
	PLOTTED	
	GRADES CHECKED	
	STRUCTURE NOTATIONS CHECKED	
	NO. _____	
	NOTE BOOK	
	NO. _____	
	BY	
	DATE	

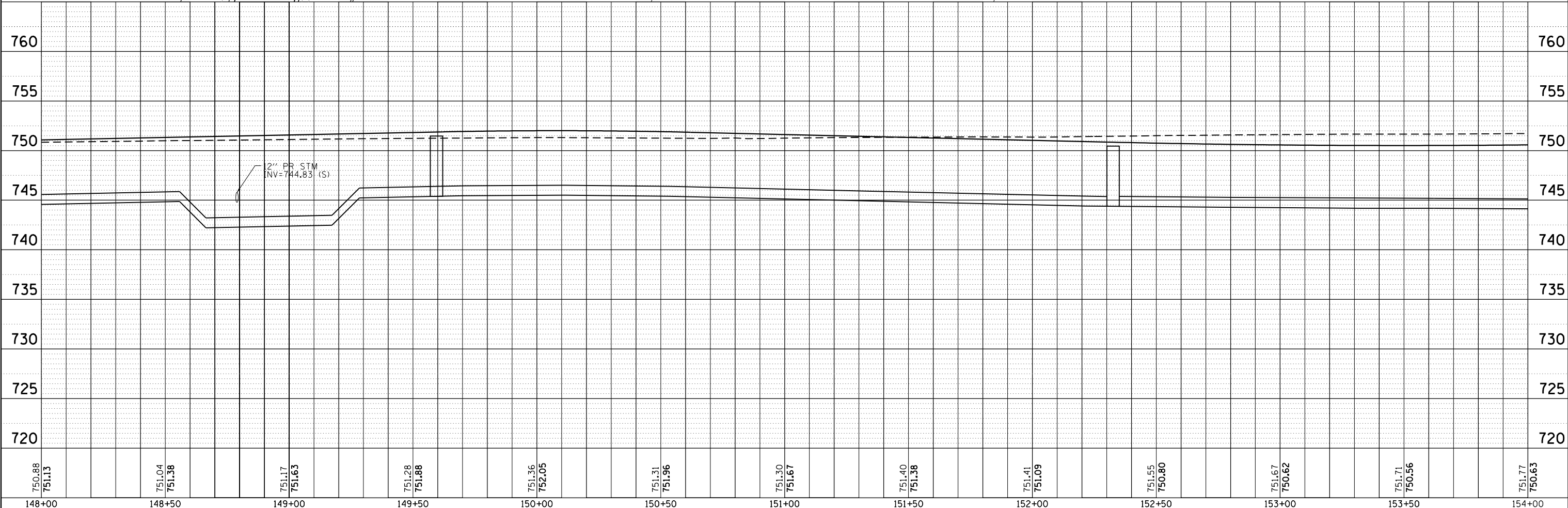
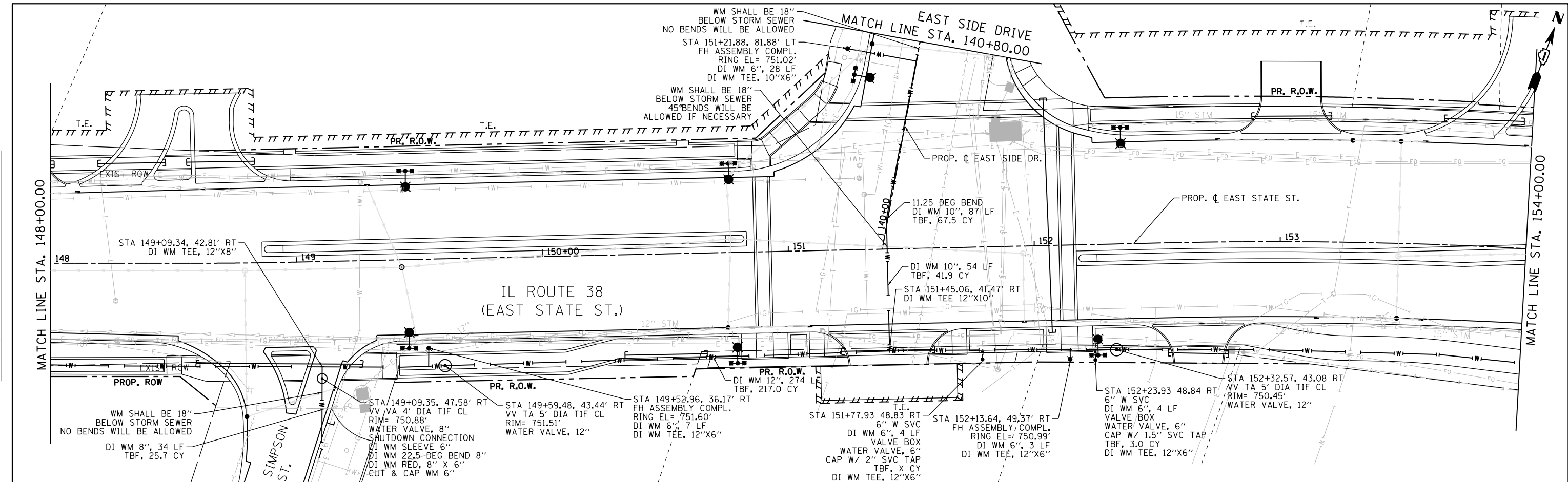

750.88	751.13	751.04	751.38	751.17	751.63	751.28	751.88	751.36	752.05	751.31	751.96	751.30	751.67	751.40	751.38	751.41	751.09	751.55	750.80	751.67	750.62	751.71	750.56	751.77	750.63	
148+00	148+50	149+00	149+50	150+00	150+50	151+00	151+50	152+00	152+50	153+00	153+50	154+00														



USER NAME = tnestor	DESIGNED - GJE	REVISED -
	DRAWN - GJE	REVISED -
PLOT SCALE = 48.0000' / in.	CHECKED - DBB	REVISED -
PLOT DATE = 1/13/2025	DATE - 11/7/2024	REVISED -

STATE OF ILLINOIS
 DEPARTMENT OF TRANSPORTATION

ILLINOIS ROUTE 38 - EAST STATE STREET
 WATER MAIN PLAN

SCALE: 1"=20' SHEET 8 OF 11 SHEETS STA. TO STA.

F.A.U. RTE.	SECTION	COUNTY	TOTAL SHEETS	SHEET NO.
0347	05-00102-00-PV	KANE	488	198
CONTRACT NO. 61J84				
ILLINOIS FED. AID PROJECT				

FILE NAME = F:\961-000 Genesee East State St\CADD_Sheets\961-000-SHT_WATERMAIN_08.dgn

PLAN	SURVEYED	BY	DATE
	PLOTTED		
	NOTE BOOK		
	NO.		
	CADD FILE NAME		

PROFILE	SURVEYED	BY	DATE
	PLOTTED		
	GRADES CHECKED		
	NO.		
	STRUCTURE		
	NOTATION		

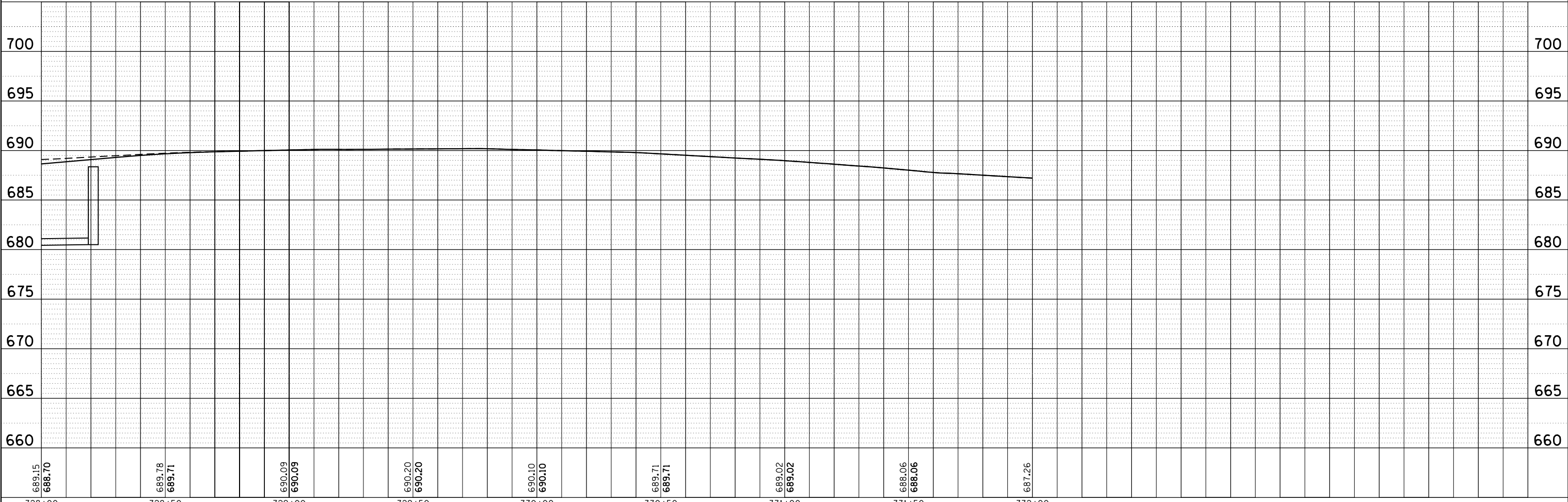
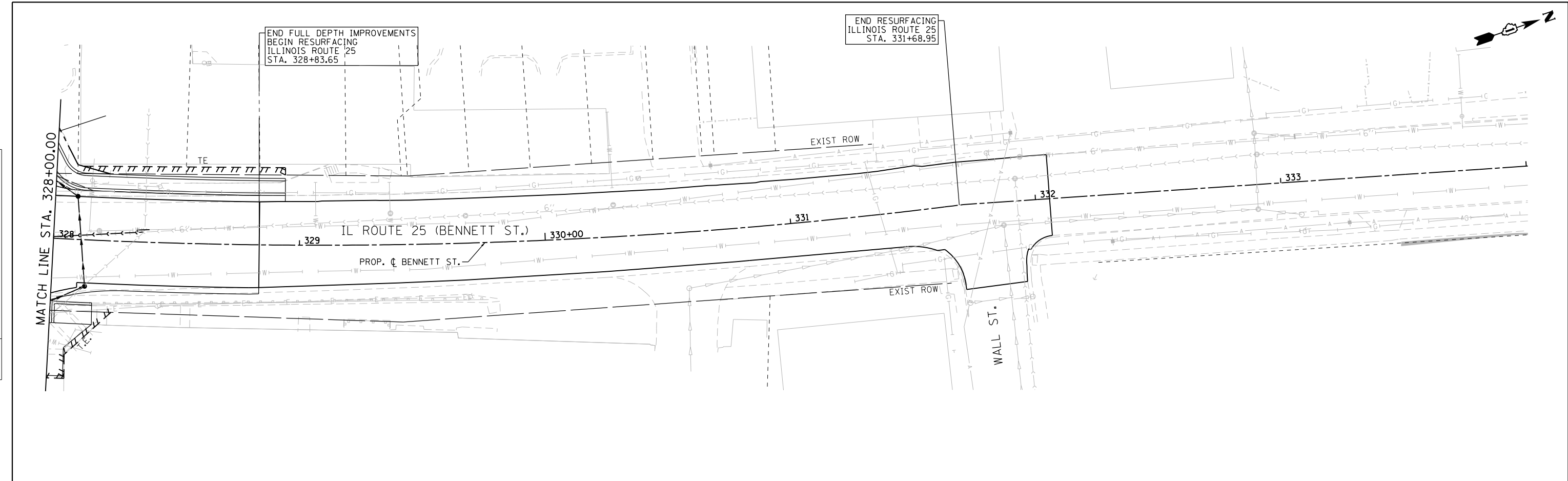

FILE NAME = F:\961-000_Geneco East State St\CADD_Sheets\961-000-SHT_WATERMAIN.Ledg

USER NAME = tnestor	DESIGNED - GJE	REVISED -
PLOT SCALE = 48.0000' / in.	DRAWN - GJE	REVISED -
PLOT DATE = 1/13/2025	CHECKED - DBB	REVISED -
	DATE - 11/7/2024	REVISED -

**STATE OF ILLINOIS
DEPARTMENT OF TRANSPORTATION**

**ILLINOIS ROUTE 25 - BENNETT STREET
WATER MAIN PLAN**

SCALE: 1"=20' SHEET 10 OF 11 SHEETS STA. TO STA.

F.A.U. RTE.	SECTION	COUNTY	TOTAL SHEETS	SHEET NO.
0347	05-00102-00-PV	KANE	488	200
				CONTRACT NO. 61J84
ILLINOIS FED. AID PROJECT				