

PART OF THE NORTHWEST QUARTER OF SECTION 34, TWP. 45 N., R. 9 E. OF THE 3RD. P.M., IN LAKE COUNTY, ILLINOIS.

| PARCEL NUMBER | OWNER | TOTAL HOLDINGS ACRES | PART TAKEN ACRES | AREA IN EXISTING R.O.W. ACRES | REMAINDER AREA ACRES | EASEMENT AREA ACRES | EASEMENT PURPOSE | PERMANENT INDEX NUMBER | PROPERTY ACQUIRED BY |
|---------------------|--|----------------------|------------------|-------------------------------|----------------------|---------------------|------------------|------------------------|----------------------|
| 1JG0001 1JG0001E | ELIZABETH J. WERTKE, AS TRUSTEE OF THE ELIZABETH J. WERTKE TRUST DATED JANUARY 27, 1999, AS TO AN UNDIVIDED 1/2 INTEREST, AND ELIZABETH J. WERTKE, AS SUCCESSOR TRUSTEE OF THE RUSSEL AND ELIZABETH WERTKE LIVING TRUST DATED AUGUST 21, 1991, AS TO AN UNDIVIDED 1/2 INTEREST | 20.000 | 1.933 | 1.660 | 18.067 | 0.958 | | 05-34-100-005 | |
| 1JG0002 | ELIZABETH J. WERTKE, AS TRUSTEE OF THE ELIZABETH J. WERTKE TRUST DATED JANUARY 27, 1999 | 4.903 | 0.557 | 0.501 | 4.346 | | | 05-34-100-007 | |

SCHEDULE OF TIES

| POINT | TIE TO POINT | TIE DISTANCE (FEET) |
|-------|--------------|---------------------|
| 3 | T1 | 36.55 |
| | T2 | 32.95 |
| | T3 | 41.64 |
| 4 | T4 | 71.06 |
| | T5 | 31.05 |
| 5 | T6 | 96.30 |
| | T4 | 82.10 |
| | T5 | 51.05 |
| 6 | T6 | 97.68 |
| | T6 | 50.81 |
| | T7 | 23.43 |
| 7 | T8 | 22.00 |
| | T9 | 58.69 |
| | T10 | 51.35 |
| | T11 | 35.29 |

LEGEND

SECTION CORNER 16 SECTION CORNER

SECTION LINE
 QUARTER SECTION LINE
 QUARTER, QUARTER SECTION LINE
 PLATTED LOT LINES
 PROPERTY (DEED) LINE
 APPARENT PROPERTY LINE
 EXISTING CENTERLINE
 PROPOSED CENTERLINE
 EXISTING RIGHT OF WAY LINE
 PROPOSED RIGHT OF WAY LINE
 PROPOSED EASEMENT
 MEASURED DIMENSION
 (129.32') COMPUTED DIMENSION
 RECORDED DIMENSION
 EXISTING BUILDING

BY = BUILDING CORNER
 CONC = CONCRETE
 FES = FLARED END SECTION
 GR = GAS REGULATOR
 GV = GAS VALVE
 HMA = HOT MIX ASPHALT
 PP = POWER POLE
 PECD = CABLE PEDESTAL
 PEDT = TELEPHONE PEDESTAL
 TRANS = TRANSFORMER

● IRON PIPE OR ROD FOUND
 + CUT CROSS FOUND OR SET
 ● 5 / 8" REBAR SET

● T1 THESE STAKES REFERENCE FOUND OR SET MONUMENTATION. SET 5/8 INCH IRON ROD FLUSH WITH GROUND TO TIE FOUND IRON STAKE IDENTIFIED BY COLORED PLASTIC CAP BEARING SURVEYORS REGISTRATION NUMBER.
 ● BT1 THESE STAKES, IN CULTIVATED AREAS, REFERENCE FOUND OR SET MONUMENTATION. BURIED 5/8 INCH IRON ROD 20 INCHES BELOW GROUND TO TIE FOUND IRON STAKE. IDENTIFIED BY COLORED PLASTIC CAP BEARING SURVEYORS REGISTRATION NUMBER.
 ■ STAKING OF PROPOSED RIGHT OF WAY. SET DIVISION OF HIGHWAYS SURVEY MARKER TO MONUMENT THE POSITION SHOWN. IDENTIFIED BY INSCRIPTION DATA AND SURVEYORS REGISTRATION NUMBER.
 ■ M STAKING OF PROPOSED RIGHT OF WAY IN CULTIVATED AREAS. BURIED 5/8 INCH METAL ROD 20 INCHES BELOW GROUND TO MARK FUTURE SURVEY MARKER POSITION IDENTIFIED BY COLORED PLASTIC CAP BEARING SURVEYORS REGISTRATION NUMBER.
 ⊙ PERMANENT SURVEY MARKER, I.D.O.T. STANDARD 2135 (TO BE SET BY OTHERS)
 □ RIGHT OF WAY STAKING PROPOSED TO BE SET

| BY | DATE |
|-----------------------|----------|
| JDC <td>08/23/11</td> | 08/23/11 |
| DAG <td>08/23/11</td> | 08/23/11 |
| DAG <td>07/05/12</td> | 07/05/12 |

COORDINATE/STATION TABLE

| Point | Northing | Easting | Station | Offset | |
|-------|--------------|--------------|-----------|--------|---|
| 1 | 2,065,081.76 | 1,028,611.98 | 500+44.39 | 34.65 | R |
| 2 | 2,065,081.68 | 1,028,377.77 | 500+44.13 | 199.56 | L |
| 3 | 2,065,146.28 | 1,028,442.38 | 501+08.79 | 135.00 | L |
| 4 | 2,065,437.49 | 1,028,442.60 | 504+00.00 | 135.00 | L |
| 5 | 2,065,437.48 | 1,028,462.60 | 504+00.00 | 115.00 | L |
| 6 | 2,065,581.71 | 1,028,462.60 | 505+44.23 | 115.00 | L |
| 7 | 2,065,743.04 | 1,028,462.71 | 507+05.56 | 115.00 | L |
| 8 | 2,065,081.64 | 1,028,292.61 | 500+44.04 | 284.72 | L |
| 9 | 2,065,374.43 | 1,028,292.83 | 503+36.82 | 284.72 | L |
| 10 | 2,065,374.31 | 1,028,442.55 | 503+36.82 | 135.00 | L |
| 11 | 2,065,081.68 | 1,028,477.81 | 501+44.24 | 99.59 | L |
| 12 | 2,065,581.71 | 1,028,477.99 | 505+44.24 | 99.71 | L |
| 13 | 2,065,743.03 | 1,028,478.07 | 507+05.56 | 99.76 | L |
| 14 | 2,065,581.76 | 1,028,613.08 | 505+44.39 | 35.38 | R |
| 15 | 2,065,742.95 | 1,028,613.44 | 507+05.58 | 35.61 | R |

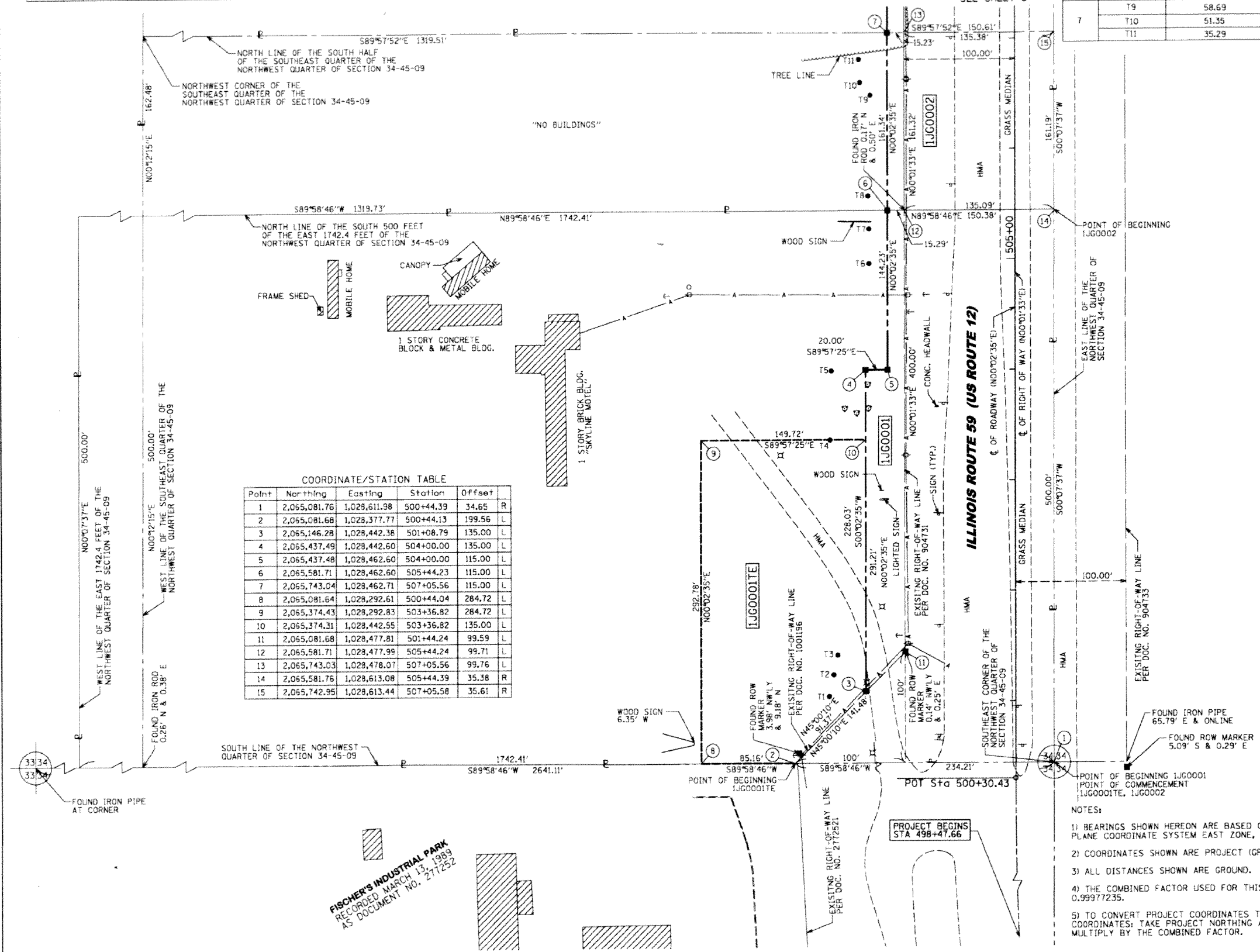

STATE OF ILLINOIS
 COUNTY OF COOK

THIS IS TO CERTIFY THAT WE, MACKIE CONSULTANTS, LLC, AN ILLINOIS PROFESSIONAL DESIGN FIRM NO. 184-002694, HAVE SURVEYED THE PLAT OF HIGHWAYS SHOWN HEREON IN SECTIONS 9, 16 & 17, TOWNSHIP 46 NORTH, RANGE 11 EAST OF THE THIRD PRINCIPAL MERIDIAN, LAKE COUNTY, THAT THE SURVEY IS TRUE AND COMPLETE AS SHOWN TO THE BEST OF MY KNOWLEDGE AND BELIEF, THAT THE FOUND AND ESTABLISHED ARE OF PERMANENT QUALITY AND OCCUPY THE POSITIONS SHOWN THEREON AND THAT THE MONUMENTS ARE SUFFICIENT TO ENABLE THE SURVEY TO BE RETRACED, MADE FOR THE DEPARTMENT OF TRANSPORTATION, STATE OF ILLINOIS.

DATED AT ROSEMONT, ILLINOIS THIS _____ DAY OF _____, 20____ A.D.

RECEIVED
 JUL 09 2012
 PLATS & LEGALS

DALE A. GRAY
 ILLINOIS PROFESSIONAL LAND SURVEYOR NO. 035-003057
 LICENSE EXPIRES: NOVEMBER 30, 2012

THIS PROFESSIONAL SERVICE CONFORMS TO THE CURRENT ILLINOIS MINIMUM STANDARDS FOR A BOUNDARY SURVEY.

Mackie Consultants, LLC
 9575 W. Higgins Road, Suite 500
 Rosemont, IL 60018
 (847)696-1400
 www.mackieconsult.com

PLAT OF HIGHWAYS
 STATE OF ILLINOIS
 DEPARTMENT OF TRANSPORTATION
 ILLINOIS ROUTE 59 (US 12)

SECTION: AT FOX LAKE ROAD COUNTY: LAKE
 PROJECT: ILLINOIS RTE. 59 JOB NO.: R-91-020-11
 STATION: 500+30.43 TO STATION: 507+05.58
 SCALE: 1"=50' SHEET 2 OF 3

BUREAU OF LAND ACQUISITION
 201 WEST CENTER COURT
 SCHAUMBURG, ILLINOIS 60196

11/5/2012 3:46:05 PM
 N:\2012\Survey\Setting\2012-Plat of Highway-02.dwg

REVISION DATE: 09-12-2011 REVISION REVISED OWNERSHIP INFORMATION MADE BY JDC