

PART OF THE NORTHWEST QUARTER OF SECTION 34, TWP. 45 N., R. 9 E. OF THE 3RD. P.M., IN LAKE COUNTY, ILLINOIS.

PARCEL NUMBER	OWNER	TOTAL HOLDINGS ACRES	PART TAKEN ACRES	AREA IN EXISTING R.O.W. ACRES	REMAINDER AREA ACRES	EASEMENT AREA ACRES	EASEMENT PURPOSE	PERMANENT INDEX NUMBER	PROPERTY ACQUIRED BY
1JG0003	LUCILLE K. MOLLOY, AS TRUSTEE OF THE LUCILLE K. MOLLOY LIVING TRUST DATED NOVEMBER 25, 1991	60.083	1.366	1.229	58.717			05-34-100-006	

LEGEND

SECTION CORNER
QUARTER SECTION CORNER

SECTION LINE
QUARTER SECTION LINE
QUARTER, QUARTER SECTION LINE
PLATTED LOT LINES
PROPERTY (DEED) LINE
APL APPARENT PROPERTY LINE
EXISTING CENTERLINE
PROPOSED CENTERLINE
EXISTING RIGHT OF WAY LINE
PROPOSED RIGHT OF WAY LINE
PROPOSED EASEMENT
MEASURED DIMENSION
COMPUTED DIMENSION
RECORDED DIMENSION
EXISTING BUILDING

BX = BUILDING CORNER
CONC = CONCRETE
FES = FLARED END SECTION
GR = GAS REGULATOR
GV = GAS VALVE
HMA = HOT MIX ASPHALT
PP = POWER POLE
PEDC = CABLE PEDESTAL
PEDT = TELEPHONE PEDESTAL
TRANS = TRANSFORMER

● IRON PIPE OR ROD FOUND
+ CUT CROSS FOUND OR SET

● 5 / 8" REBAR SET

TI THESE STAKES REFERENCE FOUND OR SET MONUMENTATION. SET 5/8 INCH IRON ROD FLUSH WITH GROUND TO TIE FOUND IRON STAKE IDENTIFIED BY COLORED PLASTIC CAP BEARING SURVEYORS REGISTRATION NUMBER.
BT2 THESE STAKES, IN CULTIVATED AREAS, REFERENCE FOUND OR SET MONUMENTATION. BURIED 5/8 INCH IRON ROD 20 INCHES BELOW GROUND TO TIE FOUND IRON STAKE. IDENTIFIED BY COLORED PLASTIC CAP BEARING SURVEYORS REGISTRATION NUMBER.
BT3 THESE STAKES, IN CULTIVATED AREAS, REFERENCE FOUND OR SET MONUMENTATION. BURIED 5/8 INCH IRON ROD 20 INCHES BELOW GROUND TO MARK FUTURE SURVEY MARKER POSITION IDENTIFIED BY COLORED PLASTIC CAP BEARING SURVEYORS REGISTRATION NUMBER.
M STAKING OF PROPOSED RIGHT OF WAY. SET DIVISION OF HIGHWAYS SURVEY MARKER TO MONUMENT THE POSITION SHOWN. IDENTIFIED BY INSCRIPTION DATA AND SURVEYORS REGISTRATION NUMBER.
M STAKING OF PROPOSED RIGHT OF WAY IN CULTIVATED AREAS. BURIED 5/8 INCH METAL ROD 20 INCHES BELOW GROUND TO MARK FUTURE SURVEY MARKER POSITION IDENTIFIED BY COLORED PLASTIC CAP BEARING SURVEYORS REGISTRATION NUMBER.
● PERMANENT SURVEY MARKER, I.D.O.T. STANDARD 2135 (TO BE SET BY OTHERS)
□ RIGHT OF WAY STAKING PROPOSED TO BE SET

SCHEDULE OF TIES

POINT	TIE TO POINT	TIE DISTANCE (FEET)
16	T12	76.84
	T13	87.74
	T14	39.74
17	T12	82.79
	T13	97.93
	T14	42.99

BY	DATE	DESCRIPTION
JDC	08/23/11	DRAWN
DAG	08/23/11	APPROVED
DAG	07/05/12	REVISED

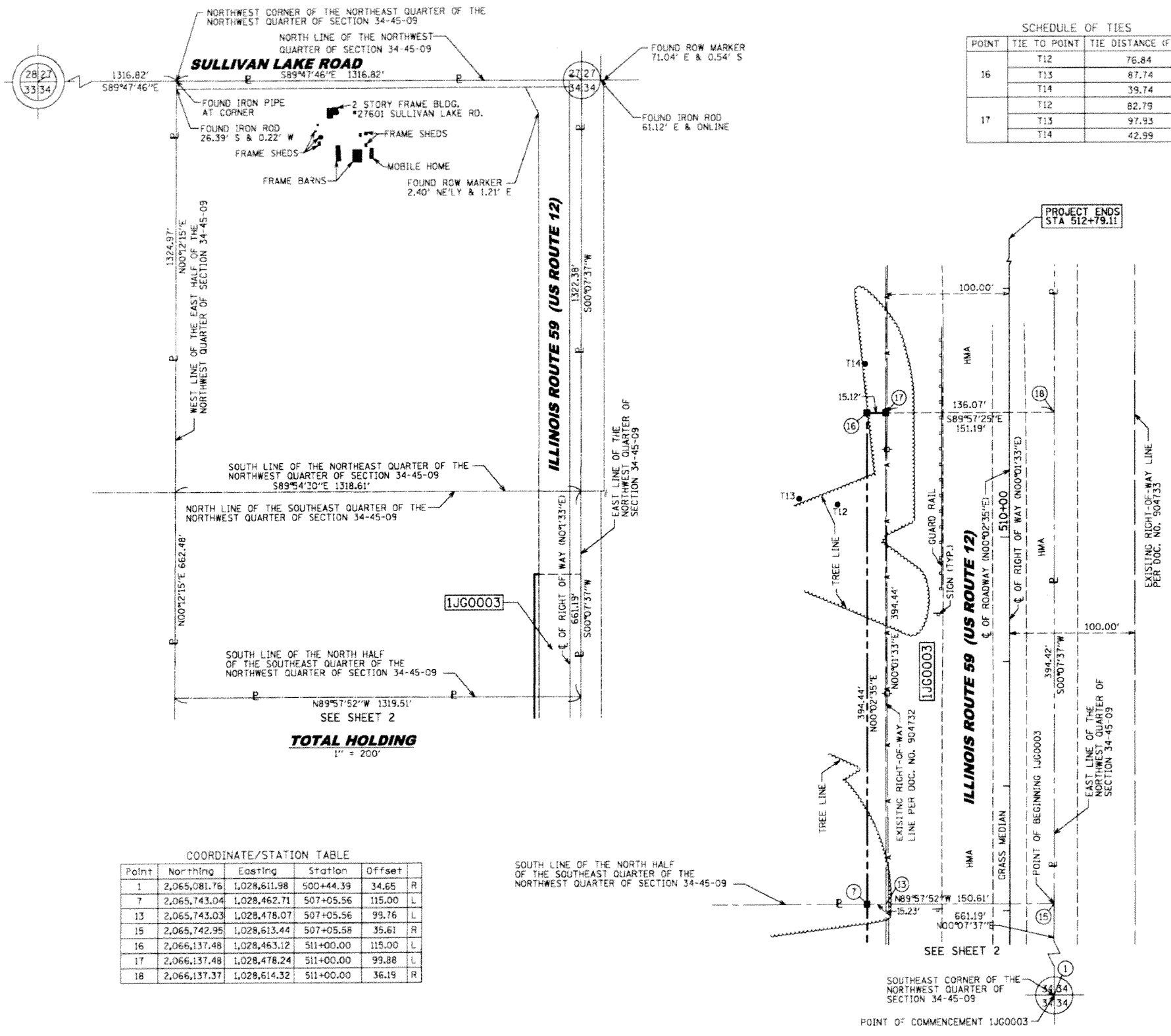

COORDINATE/STATION TABLE

Point	Northing	Easting	Station	Offset	
1	2,065,081.76	1,028,611.98	500+44.39	34.65	R
7	2,065,743.04	1,028,462.71	507+05.56	115.00	L
13	2,065,743.03	1,028,478.07	507+05.56	99.76	L
15	2,065,742.95	1,028,613.44	507+05.58	35.61	R
16	2,066,137.48	1,028,463.12	511+00.00	115.00	L
17	2,066,137.48	1,028,478.24	511+00.00	99.88	L
18	2,066,137.37	1,028,614.32	511+00.00	36.19	R

STATE OF ILLINOIS)
COUNTY OF COOK)

THIS IS TO CERTIFY THAT WE, MACKIE CONSULTANTS, LLC, AN ILLINOIS PROFESSIONAL DESIGN FIRM NO. 184-002694, HAVE SURVEYED THE PLAT OF HIGHWAYS SHOWN HEREON IN SECTIONS 9, 16 & 17, TOWNSHIP 46 NORTH, RANGE 11 EAST OF THE THIRD PRINCIPAL MERIDIAN, LAKE COUNTY, THAT THE SURVEY IS TRUE AND COMPLETE AS SHOWN TO THE BEST OF MY KNOWLEDGE AND BELIEF, THAT THE PLAT CORRECTLY REPRESENTS SAID SURVEY, THAT ALL MONUMENTS FOUND AND ESTABLISHED ARE OF PERMANENT QUALITY AND OCCUPY THE POSITIONS SHOWN THEREON AND THAT THE MONUMENTS ARE SUFFICIENT TO ENABLE THE SURVEY TO BE RETRACED, MADE FOR THE DEPARTMENT OF TRANSPORTATION, STATE OF ILLINOIS.

DATED AT ROSEMONT, ILLINOIS THIS ____ DAY OF _____, 20__ A.D.

DALE A. GRAY
ILLINOIS PROFESSIONAL LAND SURVEYOR NO. 035-003057
LICENSE EXPIRES: NOVEMBER 30, 2012

RECEIVED
JUL 09 2012
PLATS & LEGALS

THIS PROFESSIONAL SERVICE CONFORMS TO THE CURRENT ILLINOIS MINIMUM STANDARDS FOR A BOUNDARY SURVEY.

**PLAT OF HIGHWAYS
STATE OF ILLINOIS
DEPARTMENT OF TRANSPORTATION
ILLINOIS ROUTE 59 (US 12)**

SECTION: AT FOX LAKE ROAD COUNTY: LAKE
PROJECT: ILLINOIS RTE. 59 JOB NO.: R-91-020-11
STATION: 507+05.58 TO STATION: 511+00.00
SCALE: 1" = 50' SHEET 3 OF 3

BUREAU OF LAND ACQUISITION
201 WEST CENTER COURT
SCHAUMBURG, ILLINOIS 60196

- NOTES:**
- 1) BEARINGS SHOWN HEREON ARE BASED ON ILLINOIS STATE PLANE COORDINATE SYSTEM EAST ZONE, NAD 83.
 - 2) COORDINATES SHOWN ARE PROJECT (GROUND).
 - 3) ALL DISTANCES SHOWN ARE GROUND.
 - 4) THE COMBINED FACTOR USED FOR THIS PROJECT IS 0.99977235.
 - 5) TO CONVERT PROJECT COORDINATES TO STATE PLANE COORDINATES: TAKE PROJECT NORTHING AND EASTING, MULTIPLY BY THE COMBINED FACTOR.