

PT OF NE 1/4 SEC 33 AND PT OF NW 1/4 SEC 34, T36N, R12E OF THE 3RD PM, COOK CO. IL

PARCEL No.	OWNER	TOTAL HOLDINGS (ACRES)	PART TAKEN (ACRES)	PREVIOUSLY DEDICATED (ACRES)	REMAINDER (ACRES)	EASEMENT AREA (ACRES)	PERMANENT INDEX NUMBER	PURPOSE OF EASEMENT	ACQUIRED BY
OH40002	FOUNDERS BANK AS TRUSTEE UNDER TRUST NO. 2708	8.414	0.072	0.000	8.342	0.085	27-34-100-003	TEMPORARY	
OH40153TE	FOUNDERS BANK AS TRUSTEE UNDER TRUST NO. 6439	2.306	N/A	N/A	N/A	0.012	27-34-120-005	TEMPORARY	
OH40154TE	TRAGOS PROPERTIES, LLC	4.436	N/A	N/A	N/A	0.010	27-34-100-004	TEMPORARY	

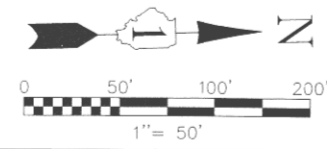

SEE SHEET 52 FOR COORDINATE VALUES FOR CENTERLINE POINTS, SECTIONS CORNERS AND ROW MONUMENTS

F.A.P. ROUTE	SECTION	COUNTY	TOTAL SHEETS	SHEET NO.
330/US 45	131st St to 179th St	COOK	98	48
STATION 36+00 TO STATION 50+00				
FED. ROAD DIST. NO. 1	ILLINOIS	FED. AID PROJECT		

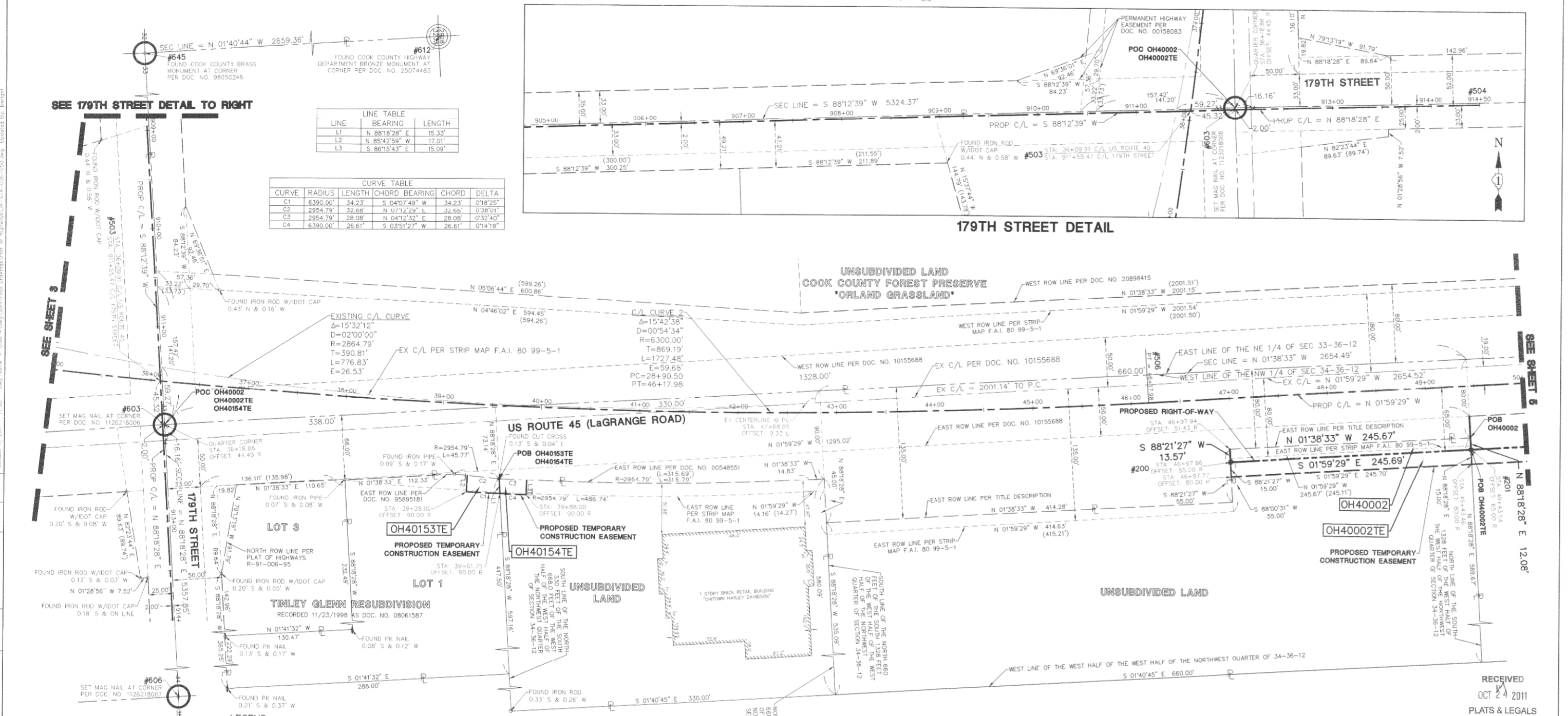

LINE	BEARING	LENGTH
L1	N 88°18'28" E	15.33'
L2	N 85°42'59" W	17.01'
L3	S 86°15'43" E	15.09'

CURVE	RADIUS	LENGTH	CHORD	BEARING	CHORD	DELTA
C1	6390.00'	34.23'	S 04°07'49" W	34.23'	0°18'25"	
C2	2954.79'	32.08'	N 07°12'29" E	32.08'	0°38'01"	
C3	2954.79'	28.08'	N 04°12'32" E	28.08'	0°32'40"	
C4	6390.00'	26.61'	S 03°51'27" W	26.61'	0°14'19"	

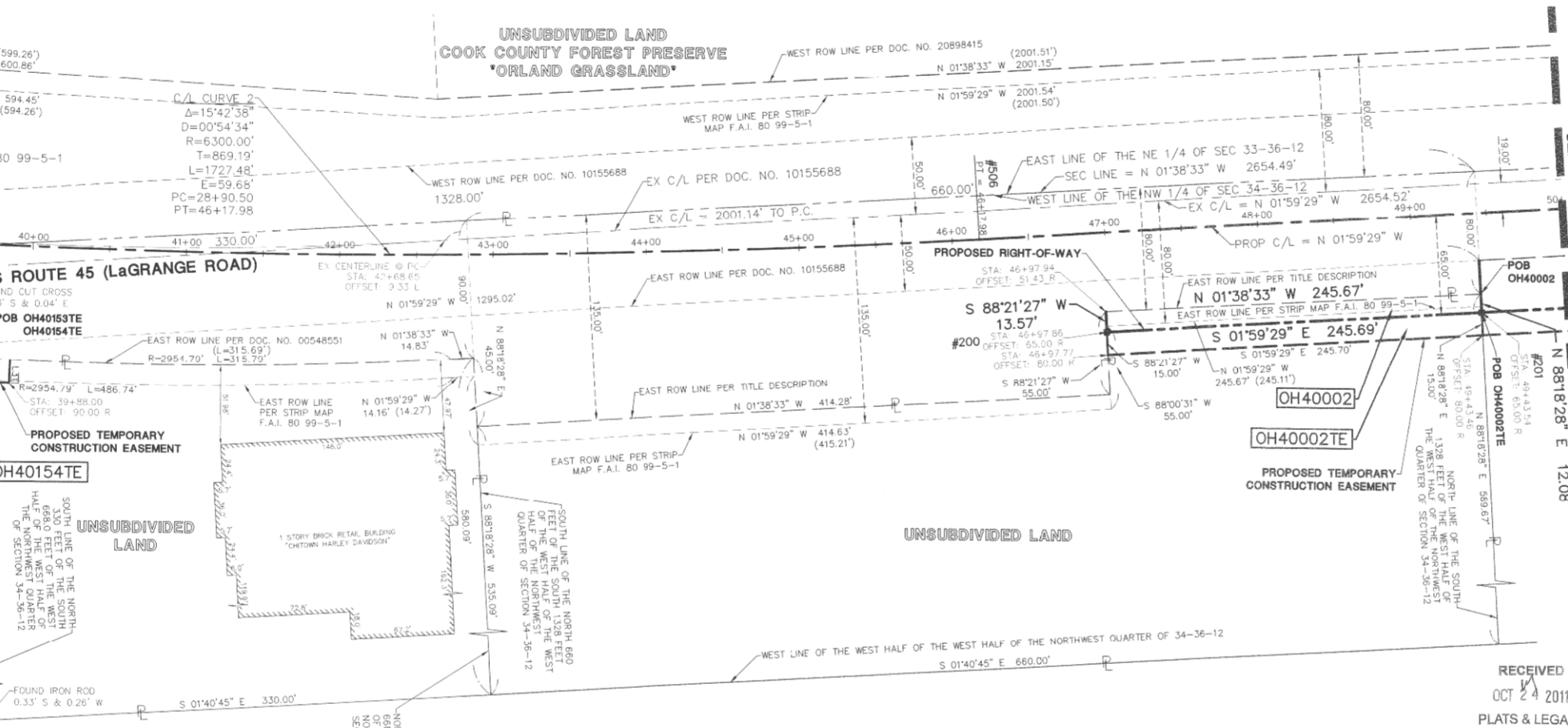
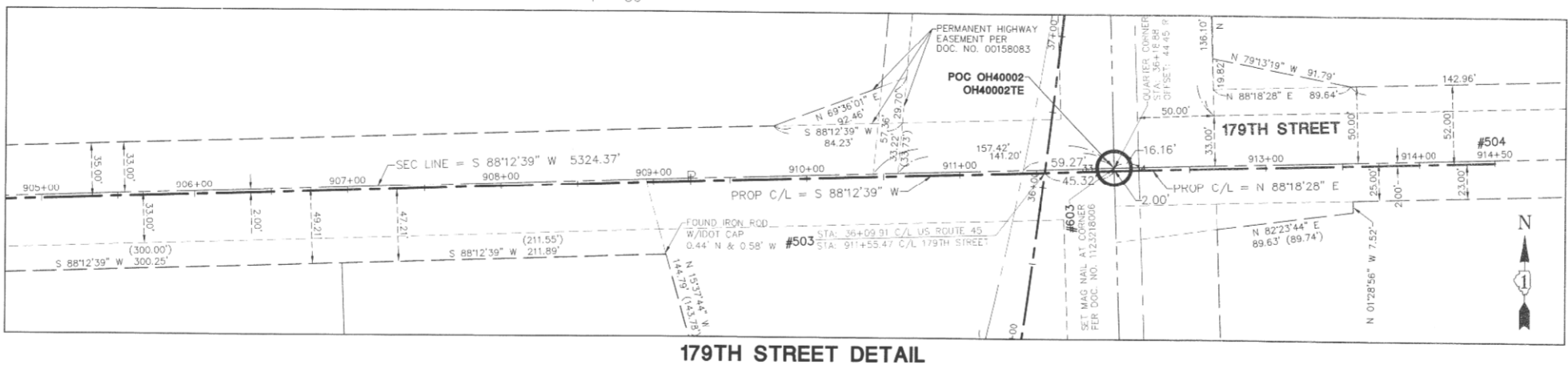

BY	DATE	MADE	CHECKED	INKED	NOTED	NO.

**LEGEND**

	SECTION CORNER		PK NAIL SET		EX. SANITARY MANHOLE (SMH)
	QUARTER SECTION CORNER		REPLACED AFTER CONSTRUCTION		EX. FIRE HYDRANT/AUX. VALVE
	SECTION LINE		IRON ROD SET		EX. VALVE BOX
	QUARTER SECTION LINE		IRON PIPE OR ROD FOUND		EX. VALVE VAULT (V.V.)
	QUARTER, QUARTER SECTION LINE		CUT CROSS FOUND OR SET		EX. IRRIGATION CONTROL BOX
	PLATTED LOT LINE		THESE STAKES REFERENCE FOUND OR SET MONUMENTATION, WITNESS POINTS SET TO AID IN THE RECOVERY AND ESTABLISHMENT OF THE PROPOSED CENTERLINE OF CONSTRUCTION		EX. ELECTRICAL METER
	PROPERTY (DEED) LINE		STAKING OF PROPOSED RIGHT OF WAY, MARKER TO MONUMENT THE POSITION SHOWN, IDENTIFIED BY INSCRIPTION DATA AND SURVEYORS REGISTRATION NUMBER		EX. ELECTRICAL OUTLET
	CENTERLINE		POINT OF BEGINNING		EX. UTILITY POLE
	EXISTING RIGHT-OF-WAY LINE		POINT OF COMMENCEMENT		EX. UTILITY POLE WITH LIGHT
	PROPOSED RIGHT-OF-WAY LINE		EX. MISCELLANEOUS MANHOLE (MH)		EX. GUY WIRE
	PROPOSED EASEMENT		EX. STORM MANHOLE (MH)		EX. LIGHT STANDARD
	MEASURED DIMENSION		EX. STORM CATCH BASIN (CB)		EX. STREET LIGHT
	COMPUTED DIMENSION		EX. STORM INLET (NL)		EX. GROUND LIGHT
	RECORD DATA		EX. FLARED END SECTION (FFS)		EX. SIGN
	EXISTING BUILDING		POINT OF BEGINNING		EX. DOUBLE POLE SIGN
	EX. CONCRETE CURB & GUTTER		POINT OF COMMENCEMENT		EX. MAILBOX
	EX. EDGE OF PAVEMENT		EX. MISCELLANEOUS MANHOLE (MH)		EX. BOLLARD
	EX. GUARD RAIL		EX. STORM MANHOLE (MH)		EX. FLAG POLE

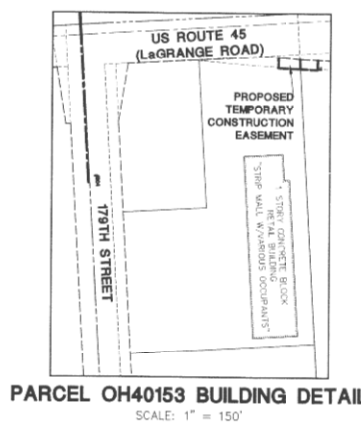

STATE OF ILLINOIS }  
COUNTY OF DuPAGE } SS

I, WILLIAM W. WRIGHT, DO HEREBY DECLARE THAT I HAVE SURVEYED THE PLAT OF HIGHWAYS SHOWN HEREON IN SECTIONS 33 AND 34, TOWNSHIP 37 NORTH, RANGE 12 EAST OF THE THIRD PRINCIPAL MERIDIAN, AND SECTIONS 3, 4, 9, 10, 15, 16, 21, 22, 27, 28, 33 AND 34, TOWNSHIP 36 NORTH, RANGE 12 EAST OF THE THIRD PRINCIPAL MERIDIAN, ALL IN COOK COUNTY, ILLINOIS; THAT THE SURVEY IS TRUE AND COMPLETE AS SHOWN TO THE BEST OF MY KNOWLEDGE AND BELIEF; THAT THE PLAT CORRECTLY REPRESENTS SAID SURVEY; THAT ALL MONUMENTS FOUND AND ESTABLISHED ARE OF PERMANENT QUALITY AND OCCUPY THE POSITIONS SHOWN THEREON AND THAT THE MONUMENTS ARE SUFFICIENT TO ENABLE THE SURVEY TO BE RETRACED, MADE FOR THE DEPARTMENT OF TRANSPORTATION, STATE OF ILLINOIS.

DATED AT LOMBARD, ILLINOIS THIS 17TH DAY OF OCTOBER A.D., 2011.

*William W. Wright*  
ILLINOIS PROFESSIONAL LAND SURVEYOR NO. 3502  
LICENSE EXPIRES NOVEMBER 30, 2012

DESIGN FIRM LICENSE NO. 184003350  
LICENSE EXPIRES APRIL 30, 2013

BEARINGS SHOWN HEREON ARE BASED ON ILLINOIS STATE PLANE COORDINATES, EAST ZONE, NORTH AMERICAN DATUM OF 1983. ALL COORDINATE AND DIMENSIONAL VALUES SHOWN HEREON ARE "GROUND" NOT "GRID".

COMBINED SCALE FACTOR (GROUND TO GRID) = 0.999966013

REVISION DATE	DESCRIPTION	INITIALS
10/17/11	ISSUED FINAL SURVEY TO IDOT	BJP
08/15/11	DELETED PARCEL OH40154TE-A	WWW
07/27/11	ADDED POINT NUMBERS FOR COORDINATE TABLE	WWW
02/14/11	PER ENGINEERING CONSULTANT MEMO	BJP

DOT14 - 090746 SHEET 1 IS A COVER SHEET AND IS NOT RECORDED

**Manhard CONSULTING**

PLAT OF HIGHWAYS  
STATE OF ILLINOIS  
DEPARTMENT OF TRANSPORTATION

FAP 330/US ROUTE 45  
SECTION: 131st St to 179th St COOK COUNTY  
PROJECT: JOB NO. R-90-004-07  
STATION 36+00 TO STATION 50+00

SCALE: 1" = 50' SHEET 4 OF 55

BUREAU OF LAND ACQUISITION  
201 WEST CENTER COURT  
SCHAUMBURG, ILLINOIS 60196

RECORDING: RECORDED ON AS DOCUMENT NO.