

PT OF SW 1/4 SEC 15 & SE 1/4 SEC 16, T36N, R12E OF THE 3RD PM, COOK CO. IL

PARCEL No.	OWNER	TOTAL HOLDINGS (ACRES)	PART TAKEN (ACRES)	PREVIOUSLY DEDICATED (ACRES)	REMAINDER (ACRES)	EASEMENT AREA (ACRES)	PERMANENT INDEX NUMBER	PURPOSE OF EASEMENT	ACQUIRED BY
OH40149TE	TARGET CORPORATION	17.288	N/A	N/A	N/A	0.077	27-15-302-018	TEMPORARY	
OH40150	LAKEVIEW PLAZA (ORLAND), LLC	37.376	0.063	0.00	N/A	N/A	27-16-403-007 & 27-16-403-008	N/A	
OH40150TE			N/A	N/A	N/A	0.067		TEMPORARY	

LINE	BEARING	LENGTH
L1	S 87°56'23" W	9.00'
L2	N 88°07'27" E	9.00'
L3	S 87°56'23" W	5.00'
L4	S 88°02'55" W	28.00'
L5	N 02°03'37" W	50.00'
L6	N 88°02'55" E	28.00'
L7	N 02°03'37" W	29.20'
L8	N 88°07'27" E	5.00'
L9	N 88°26'11" E	7.94'
L10	S 88°20'56" W	10.00'
L11	N 88°26'11" E	2.06'

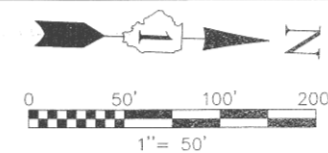

CORNER	STATION	OFFSET
A	181+96.00	110.07' L
B	181+96.00	82.07' L
C	182+25.19	82.12' L
D	182+25.19	77.12' L

F.A.P. ROUTE	SECTION	COUNTY	TOTAL SHEETS	SHEET NO.
330/US 45	131st St to 179th St	COOK	152	68

STATION 169+00 TO STATION 182+00

FED. ROAD DIST. NO. 1	ILLINOIS	FED. AID PROJECT

SEE SHEET 52 FOR COORDINATE VALUES FOR CENTERLINE POINTS, SECTIONS CORNERS AND ROW MONUMENTS

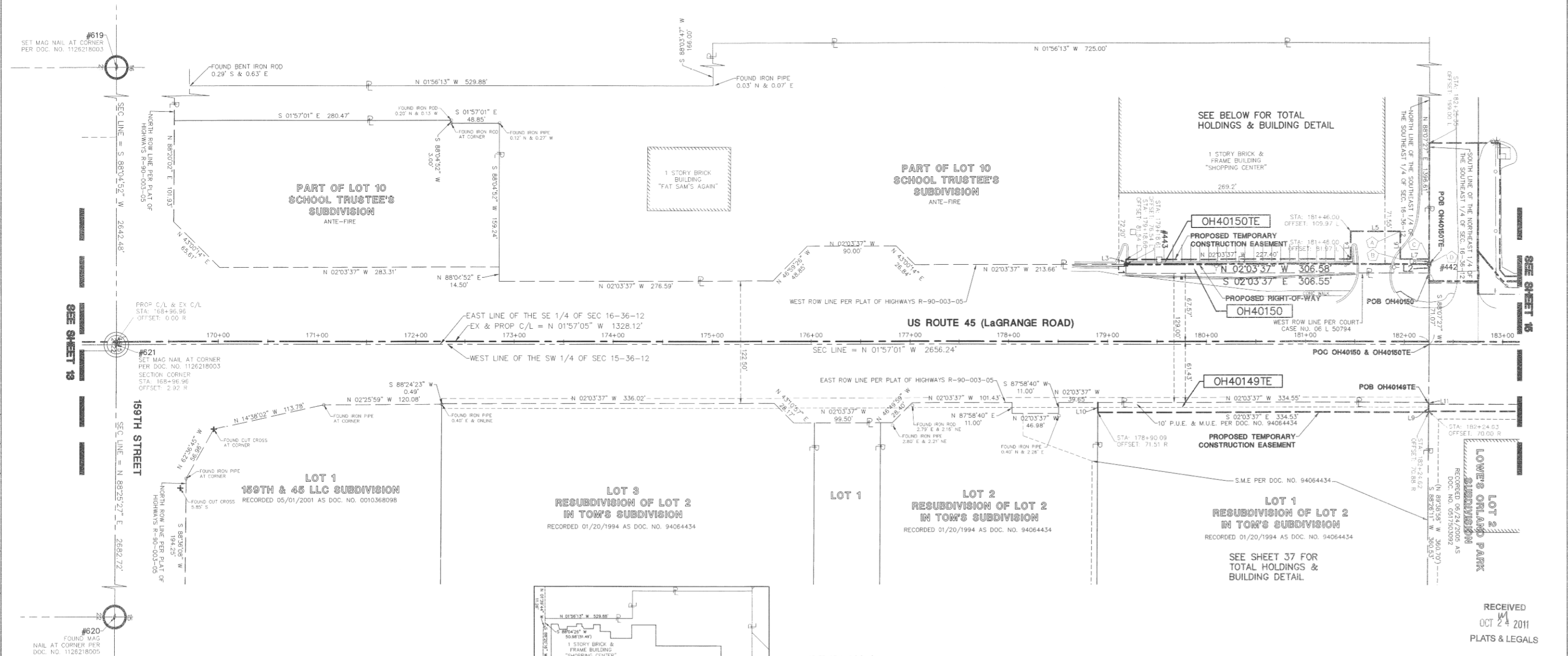

BY	DATE	MADE	CHECKED	INKED	NOTEBOOK

LEGEND

- SECTION CORNER
- QUARTER SECTION CORNER
- SECTION LINE
- QUARTER SECTION LINE
- QUARTER, QUARTER SECTION LINE
- PLATTED LOT LINE
- PROPERTY (DEED) LINE
- CENTERLINE
- EXISTING RIGHT OF WAY LINE
- PROPOSED RIGHT OF WAY LINE
- PROPOSED EASEMENT
- MEASURED DIMENSION
- COMPUTED DIMENSION
- RECORD DATA
- EXISTING BUILDING
- EX. CONCRETE CURB & GUTTER
- EX. EDGE OF PAVEMENT
- EX. GUARD RAIL
- PK NAIL SET
- REPLACED AFTER CONSTRUCTION
- IRON ROD SET
- IRON PIPE OR ROD FOUND
- CUT CROSS FOUND OR SET
- THESE STAKES REFERENCE FOUND OR SET MONUMENTATION. WITNESS POINTS SET TO AID IN THE RECOVERY AND ESTABLISHMENT OF THE PROPOSED CENTERLINE OF CONSTRUCTION.
- STAKING OF PROPOSED RIGHT OF WAY. MARKER TO MONUMENT THE POSITION SHOWN, IDENTIFIED BY INSCRIPTION DATA AND SURVEYOR'S REGISTRATION NUMBER.
- POINT OF BEGINNING
- POINT OF COMMENCEMENT
- EX. MISCELLANEOUS MANHOLE (MH)
- EX. STORM MANHOLE (MH)
- EX. STORM CATCH BASIN (CB)
- EX. STORM INLET (INL)
- EX. FLARED END SECTION (FES)
- EX. SANITARY MANHOLE (SMH)
- EX. FIRE HYDRANT/AUX. VALVE
- EX. VALVE BOX
- EX. VALVE VAULT (V.V.)
- EX. IRRIGATION CONTROL BOX
- EX. ELECTRICAL METER
- EX. ELECTRICAL OUTLET
- EX. UTILITY POLE
- EX. UTILITY POLE WITH LIGHT
- EX. GUY WIRE
- EX. LIGHT STANDARD
- EX. STREET LIGHT
- EX. GROUND LIGHT
- EX. SIGN
- EX. DOUBLE POLE SIGN
- EX. MAILBOX
- EX. BOLLARD
- EX. FLAG POLE

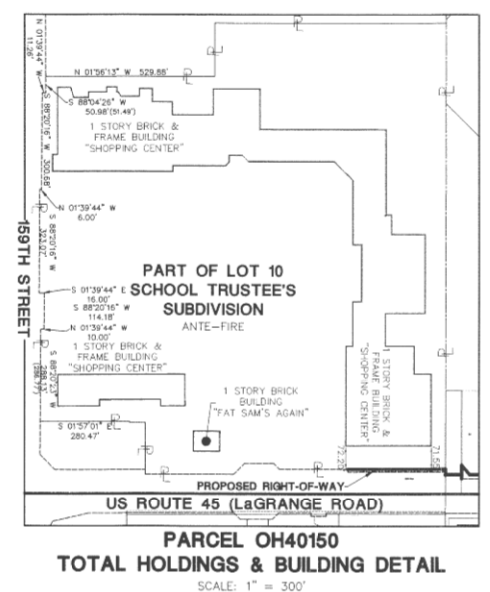

STATE OF ILLINOIS }
 COUNTY OF DuPAGE } SS

I, WILLIAM W. WRIGHT, DO HEREBY DECLARE THAT I HAVE SURVEYED THE PLAT OF HIGHWAYS SHOWN HEREON IN SECTIONS 33 AND 34, TOWNSHIP 37 NORTH, RANGE 12 EAST OF THE THIRD PRINCIPAL MERIDIAN, AND SECTIONS 3, 4, 9, 10, 15, 16, 21, 22, 27, 28, 33 AND 34, TOWNSHIP 36 NORTH, RANGE 12 EAST OF THE THIRD PRINCIPAL MERIDIAN, ALL IN COOK COUNTY, ILLINOIS; THAT THE SURVEY IS TRUE AND COMPLETE AS SHOWN TO THE BEST OF MY KNOWLEDGE AND BELIEF; THAT THE PLAT CORRECTLY REPRESENTS SAID SURVEY; THAT ALL MONUMENTS FOUND AND ESTABLISHED ARE OF PERMANENT QUALITY AND OCCUPY THE POSITIONS SHOWN THEREON AND THAT THE MONUMENTS ARE SUFFICIENT TO ENABLE THE SURVEY TO BE RETRACED, MADE FOR THE DEPARTMENT OF TRANSPORTATION, STATE OF ILLINOIS.

DATED AT Lombard, ILLINOIS THIS 17TH DAY OF OCTOBER A.D., 2011.

WILLIAM W. WRIGHT
 ILLINOIS PROFESSIONAL LAND SURVEYOR NO. 3502
 LICENSE EXPIRES NOVEMBER 30, 2012

DESIGN FIRM LICENSE NO. 184003350
 LICENSE EXPIRES APRIL 30, 2013

BEARINGS SHOWN HEREON ARE BASED ON ILLINOIS STATE PLANE COORDINATES, EAST ZONE, NORTH AMERICAN DATUM OF 1983. ALL COORDINATE AND DIMENSIONAL VALUES SHOWN HEREON ARE "GROUND" NOT "GRID".

COMBINED SCALE FACTOR (GROUND TO GRID) = 0.999966013

REVISION DATE	DESCRIPTION	INITIALS
10/17/11	ISSUED FINAL SURVEY TO IDOT	SJP
07/27/11	ADDED POINT NUMBERS FOR COORDINATE TABLE	WWW
11/10/10	REVISED PER IDOT REVIEW	SJP
10/08/10	ADDED PARCEL OH40149TE, OH40150 & OH40150TE	SJP



RECEIVED
 OCT 24 2011
 PLATS & LEGALS

IDOT14 - 090746 SHEET 1 IS A COVER SHEET AND IS NOT RECORDED

Manhard CONSULTING LTD
 230 Barringer Drive, Lombard, IL 60148, PH: 630 881 8000, FAX: 630 881 8989, WWW.MANHARD.COM
 Civil Engineers • Surveyors • Water Resources Engineers • Water & Wastewater Engineers
 Construction Managers • Environmental Scientists • Landscape Architects • Planners

PLAT OF HIGHWAYS
 STATE OF ILLINOIS
 DEPARTMENT OF TRANSPORTATION
 FAP 330/US ROUTE 45
 SECTION: 131st St to 179th St COOK COUNTY
 PROJECT: JOB NO. R-90-004-07
 STATION 169+00 TO STATION 182+00

SCALE: 1" = 50' SHEET 14 OF 55

BUREAU OF LAND ACQUISITION
 201 WEST CENTER COURT
 SCHAUMBURG, ILLINOIS 60196