

PT OF NW 1/4 SEC 15, T36N, R12E OF THE 3RD PM, COOK CO. IL

PARCEL No.	OWNER	TOTAL HOLDINGS (ACRES)	PART TAKEN (ACRES)	PREVIOUSLY DEDICATED (ACRES)	REMAINING (ACRES)	EASEMENT AREA (ACRES)	PERMANENT INDEX NUMBER	PURPOSE OF EASEMENT	ACQUIRED BY
OH40162TE	RYSER PROPERTIES, INC.	0.235	N/A	0.000	N/A	386 SQ. FT. OR 0.009	27-09-215-039	TEMPORARY	

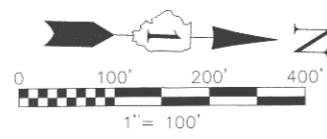

FAP ROUTE	SECTION	COUNTY	TOTAL SHEETS	SHEET NO.
330/US 45	131st St to 179th St	COOK	152	86

TOTAL HOLDINGS PARCELS OH40034 AND OH40037

FED. ROAD DIST. NO. 1 ILLINOIS FED. AID PROJECT

SEE SHEET 16 FOR PROPOSED RIGHT-OF-WAY AND EASEMENT DETAILS

SEE SHEET 17 FOR PROPOSED RIGHT-OF-WAY AND EASEMENT DETAILS

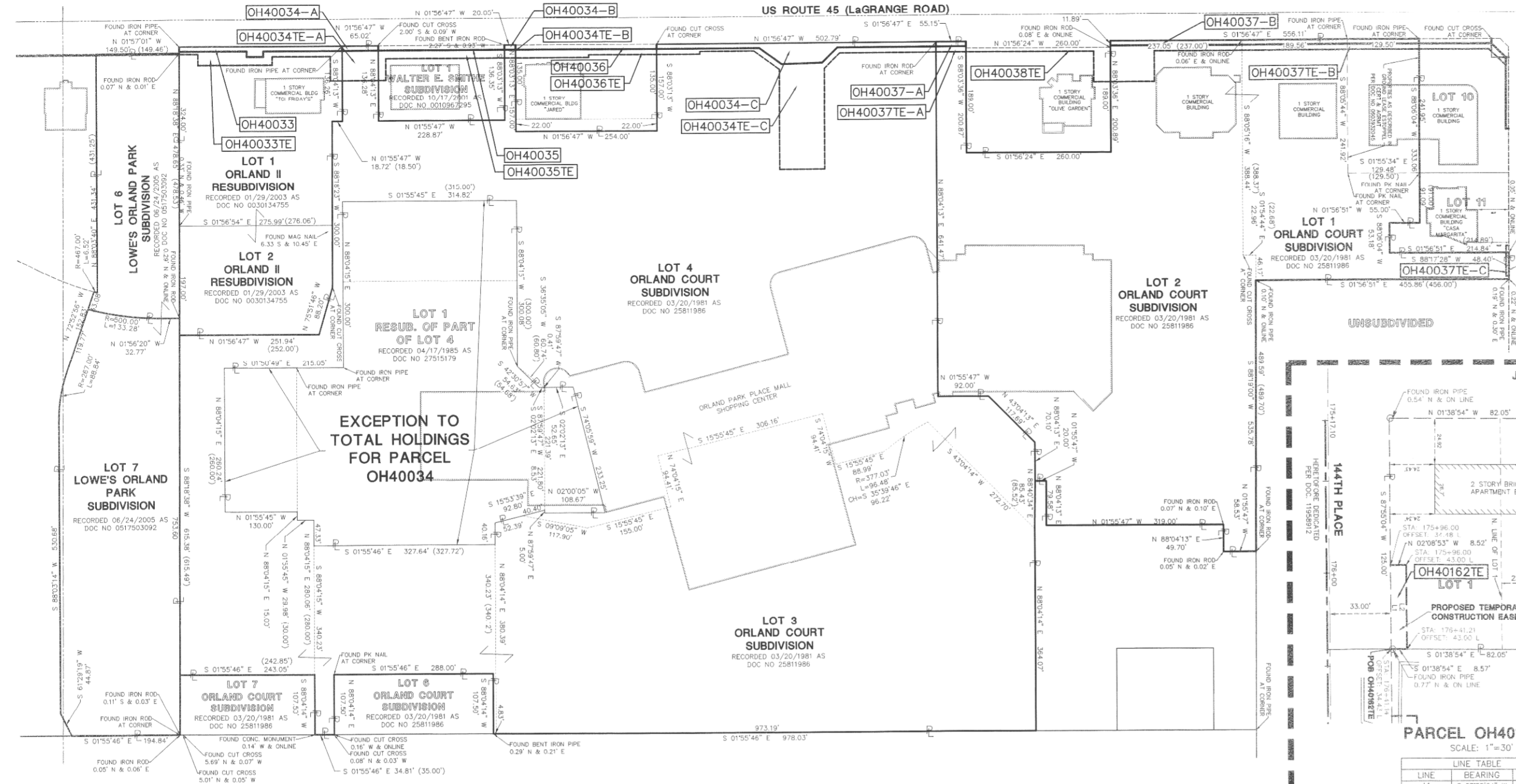

EXCEPTION TO TOTAL HOLDINGS FOR PARCEL OH40034

TOTAL HOLDINGS DETAIL FOR PARCELS OH40032, OH40034 & OH40037

STATE OF ILLINOIS )  
COUNTY OF DuPAGE )

I, WILLIAM W. WRIGHT, DO HEREBY DECLARE THAT I HAVE SURVEYED THE PLAT OF HIGHWAYS SHOWN HEREON IN SECTIONS 33 AND 34, TOWNSHIP 37 NORTH, RANGE 12 EAST OF THE THIRD PRINCIPAL MERIDIAN, AND SECTIONS 3, 4, 9, 10, 15, 16, 21, 22, 27, 28, 33 AND 34, TOWNSHIP 36 NORTH, RANGE 12 EAST OF THE THIRD PRINCIPAL MERIDIAN, ALL IN COOK COUNTY, ILLINOIS, THAT THE SURVEY IS TRUE AND COMPLETE AS SHOWN TO THE BEST OF MY KNOWLEDGE AND BELIEF; THAT THE PLAT CORRECTLY REPRESENTS SAID SURVEY; THAT ALL MONUMENTS FOUND AND ESTABLISHED ARE OF PERMANENT QUALITY AND OCCUPY THE POSITIONS SHOWN THEREON AND THAT THE MONUMENTS ARE SUFFICIENT TO ENABLE THE SURVEY TO BE RETRACED, MADE FOR THE DEPARTMENT OF TRANSPORTATION, STATE OF ILLINOIS.

DATED AT LOMBARD, ILLINOIS THIS 17TH DAY OF OCTOBER A.D., 2011

WILLIAM W. WRIGHT  
ILLINOIS PROFESSIONAL LAND SURVEYOR NO. 3502  
LICENSE EXPIRES NOVEMBER 30, 2012

DESIGN FIRM LICENSE NO. 184003350  
LICENSE EXPIRES APRIL 30, 2013

BEARINGS SHOWN HEREON ARE BASED ON ILLINOIS STATE PLANE COORDINATES, EAST ZONE, NORTH AMERICAN DATUM OF 1983. ALL COORDINATE AND DIMENSIONAL VALUES SHOWN HEREON ARE "GROUND" NOT "GRID".

COMBINED SCALE FACTOR (GROUND TO GRID) = 0.9999966013

REVISION DATE	DESCRIPTION	INITIALS
10/17/11	ISSUED FINAL SURVEY TO IDOT	SJP
03/09/11	REVISED LINE TABLE	SJP
02/14/11	ADDED PARCEL OH40162 PER ENGINEERING CONSULTANT MEMO	SJP
11/24/10	REVISED PER IDOT REVIEW	SJP
09/17/10	REVISED PER IDOT REVIEW	SJP
	REVISION DATE	DESCRIPTION

R.O.W. PLAT	MADE	CHECKED	INMCD	NOTEBOOK NO.

LEGEND

	SECTION CORNER		PK NAIL SET		EX. SANITARY MANHOLE (SMH)
	QUARTER SECTION CORNER		REPLACED AFTER CONSTRUCTION IRON ROD SET		EX. FIRE HYDRANT/AUX. VALVE
	SECTION LINE		IRON PIPE OR ROD FOUND		EX. VALVE BOX
	QUARTER SECTION LINE		CUT CROSS FOUND OR SET		EX. VALVE VAULT (V.V.)
	QUARTER, QUARTER SECTION LINE		THESE STAKES REFERENCE FOUND OR SET MONUMENTATION. WITNESS POINTS SET TO AID IN THE RECOVERY AND ESTABLISHMENT OF THE PROPOSED CENTERLINE OF CONSTRUCTION.		EX. IRRIGATION CONTROL BOX
	PLATTED LOT LINE		STAKING OF PROPOSED RIGHT-OF-WAY. MARKER TO MONUMENT THE POSITION SHOWN, IDENTIFIED BY INSCRIPTION DATA AND SURVEYOR'S REGISTRATION NUMBER.		EX. ELECTRICAL METER
	PROPERTY (DEED) LINE		POINT OF BEGINNING		EX. ELECTRICAL OUTLET
	CENTERLINE		POINT OF COMMENCEMENT		EX. UTILITY POLE
	EXISTING RIGHT-OF-WAY LINE		EX. MISCELLANEOUS MANHOLE (MH)		EX. UTILITY POLE WITH LIGHT
	PROPOSED RIGHT-OF-WAY LINE		EX. STORM MANHOLE (MH)		EX. GUY WIRE
	PROPOSED EASEMENT		EX. STORM CATCH BASIN (CB)		EX. LIGHT STANDARD
	MEASURED DIMENSION		EX. STORM INLET (INL)		EX. STREET LIGHT
	COMPUTED DIMENSION		EX. FLARED END SECTION (FES)		EX. GROUND LIGHT
	RECORD DATA				EX. SIGN
	EXISTING BUILDING				EX. DOUBLE POLE SIGN
	EX. CONCRETE CURB & GUTTER				EX. MAILBOX
	EX. EDGE OF PAVEMENT				EX. BOLLARD
					EX. FLAG POLE

SEE SHEET 34 FOR PROPOSED EASEMENT DETAILS

SEE SHEET 34 FOR PROPOSED EASEMENT DETAILS

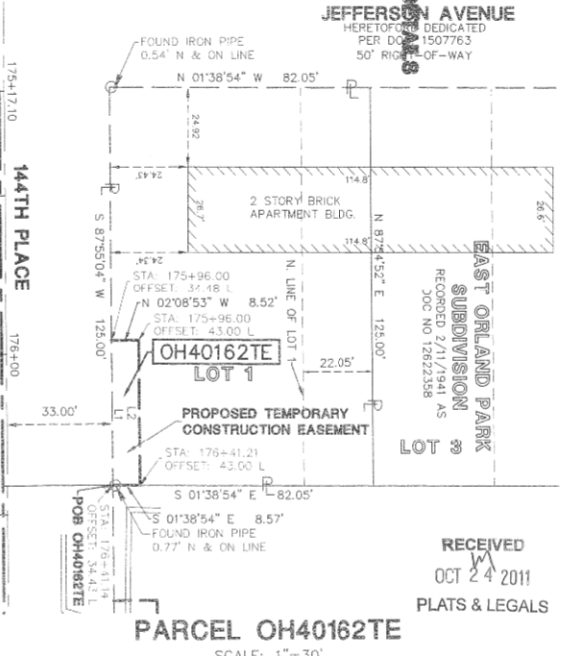

PARCEL OH40162TE SCALE: 1"=30'

LINE	BEARING	LENGTH
L1	S 87°55'04" W	45.14'
L2	N 87°51'07" E	45.21'

IDOT14 - 090746 SHEET 1 IS A COVER SHEET AND IS NOT RECORDED

RECEIVED OCT 24 2011 PLATS & LEGALS

**Manhard CONSULTING** LTD.

PLAT OF HIGHWAYS STATE OF ILLINOIS DEPARTMENT OF TRANSPORTATION

FAP 330/US ROUTE 45

SECTION: 131st St to 179th St COOK COUNTY

PROJECT: JOB NO. R-90-004-07

TOTAL HOLDINGS PARCELS OH40034 AND OH40037

SCALE: 1" = 100' SHEET 32 OF 55

BUREAU OF LAND ACQUISITION  
201 WEST CENTER COURT  
SCHAUMBURG, ILLINOIS 60196