

PT OF SE 1/4 SEC 9, T36N, R12E OF THE 3RD PM, COOK CO, IL

PARCEL No.	OWNER	TOTAL HOLDINGS (ACRES)	PART TAKEN (ACRES)	PREVIOUSLY DEDICATED (ACRES)	REMAINDER (ACRES)	EASEMENT AREA (ACRES)	PERMANENT INDEX NUMBER	PURPOSE OF EASEMENT	ACQUIRED BY
OH40117	OAKBROOK TERRACE PROPERTY, LLO	4.258	0.107	0.000	4.151	0.000	27-09-401-016	N/A	
OH40117TE-A		N/A	N/A	N/A	N/A	0.086		TEMPORARY	
OH40117TE-B		N/A	N/A	N/A	N/A	0.037		TEMPORARY	
OH40117TE-C		N/A	N/A	N/A	N/A	0.018		TEMPORARY	

F.A.P. ROUTE	SECTION	COUNTY	TOTAL SHEETS	SHEET NO.
330/US 45	131st St to 179th St	COOK	152	88
151ST STREET - STATION 500+00 TO STATION 506+66.80				
FED. ROAD DIST. NO. 1		ILLINOIS	FED. AID PROJECT	

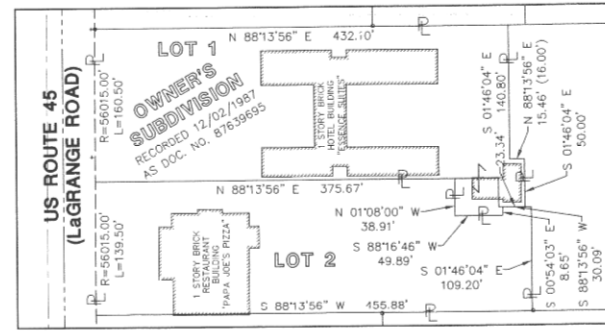

PARCELS OH40057 & OH40058
TOTAL HOLDINGS DETAIL
SCALE: 1" = 100'

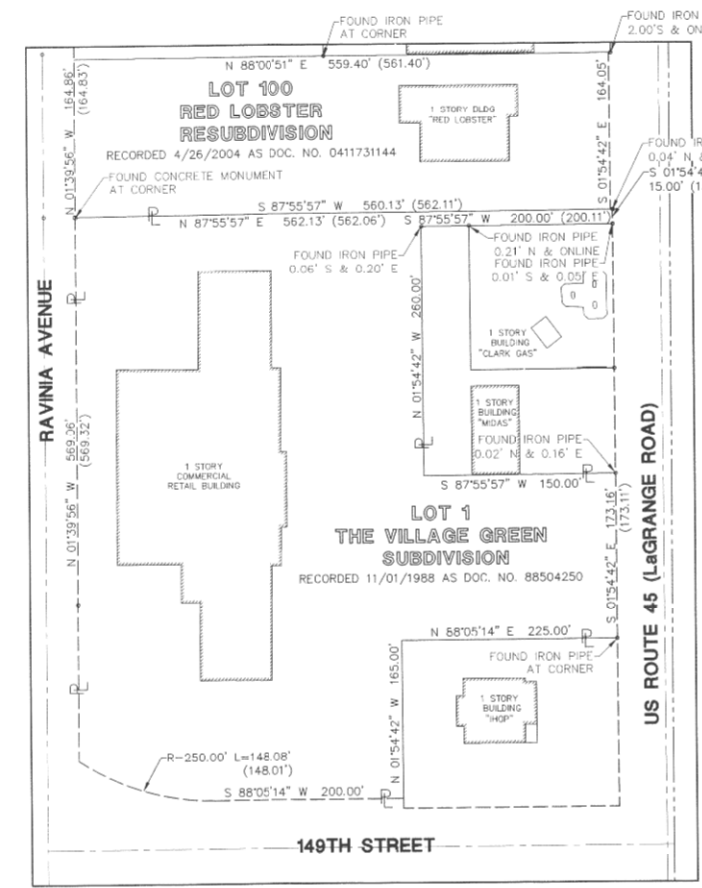
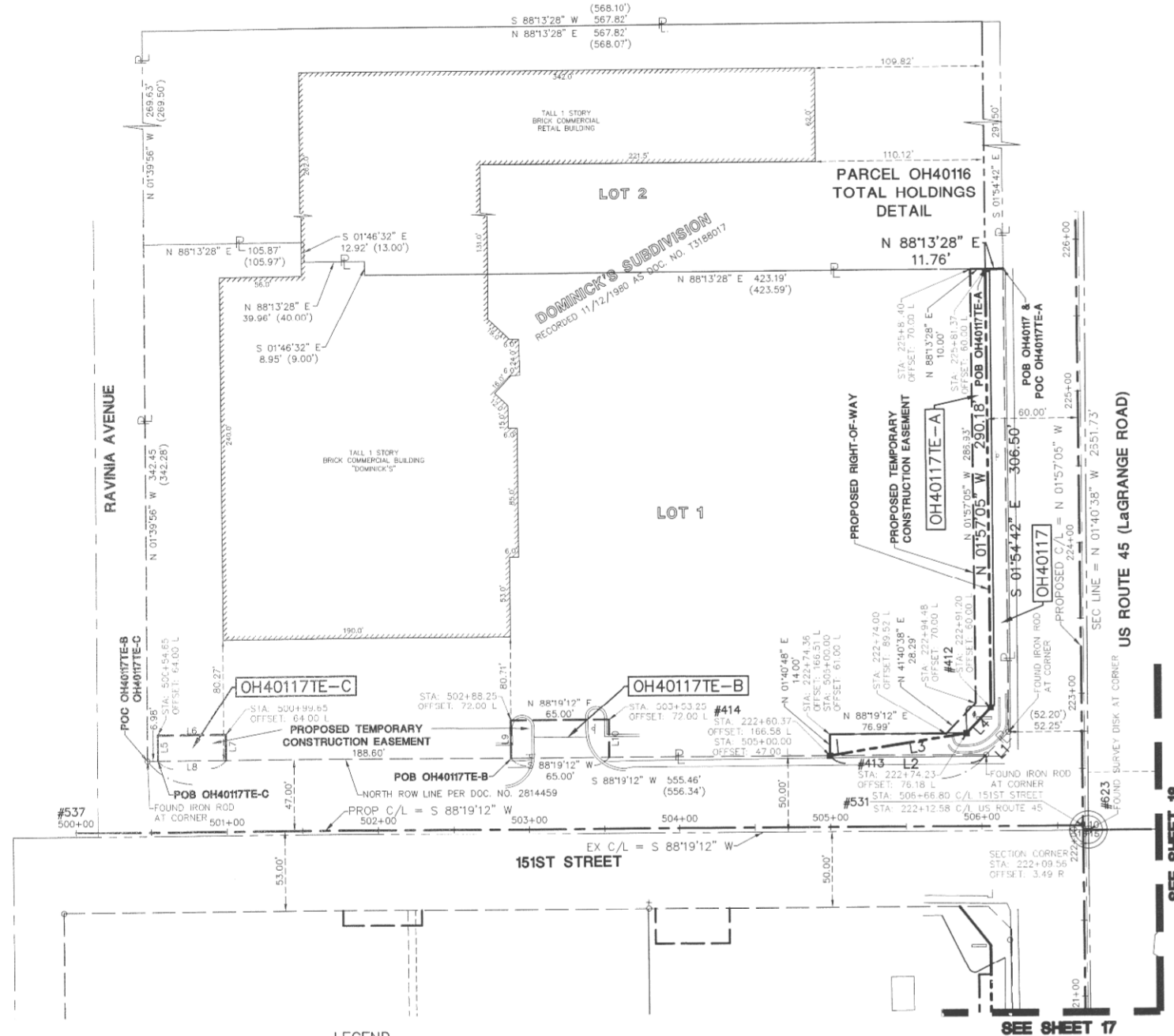
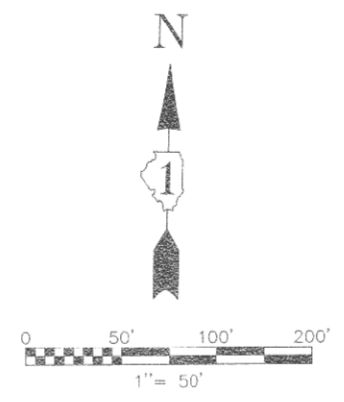

PARCELS OH40111 & OH40110
TOTAL HOLDINGS DETAIL
SCALE: 1" = 100'

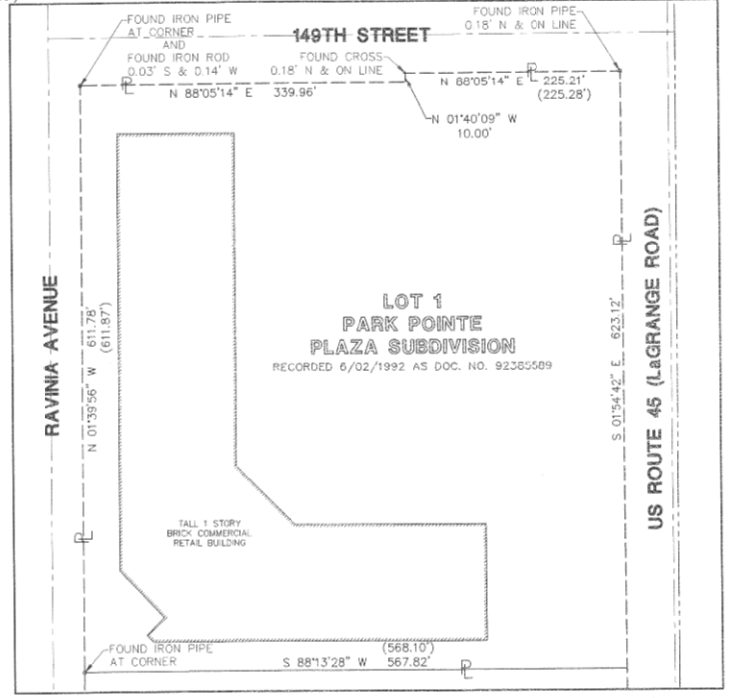

PARCEL OH40115 TOTAL HOLDINGS DETAIL
SCALE: 1" = 100'

BY	DATE

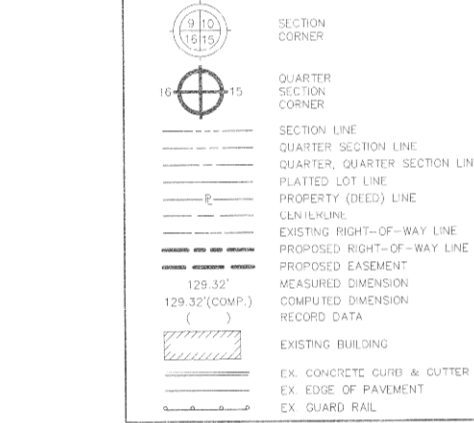

- PK NAIL SET
- REPLACED AFTER CONSTRUCTION
- IRON ROD SET
- IRON PIPE OR ROD FOUND
- CUT CROSS FOUND OR SET
- THESE STAKES REFERENCE FOUND OR SET MONUMENTATION, WITNESS POINTS SET TO AID IN THE RECOVERY AND ESTABLISHMENT OF THE PROPOSED CENTERLINE OF CONSTRUCTION.
- STAKING OF PROPOSED RIGHT OF WAY. MARKER TO MONUMENT THE POSITION SHOWN, IDENTIFIED BY INSCRIPTION DATA AND SURVEYORS REGISTRATION NUMBER.
- POINT OF BEGINNING
- MISCELLANEOUS MANHOLE (MH)
- STORM MANHOLE (SMH)
- STORM CATCH BASIN (CB)
- STORM INLET (MI)
- FLARED END SECTION (FES)
- EX. SANITARY MANHOLE (SMH)
- EX. FIRE HYDRANT/AUX. VALVE
- EX. VALVE BOX
- EX. VALVE VAULT (V.V.)
- EX. IRRIGATION CONTROL BOX
- EX. ELECTRICAL METER
- EX. ELECTRICAL OUTLET
- EX. UTILITY POLE
- EX. UTILITY POLE WITH LIGHT
- EX. GUY WIRE
- EX. LIGHT STANDARD
- EX. STREET LIGHT
- EX. GROUND LIGHT
- EX. SIGN
- EX. DOUBLE POLE SIGN
- EX. MAILBOX
- EX. BOLLARD
- EX. FLAG POLE

LINE	BEARING	LENGTH
L1	S 43°07'57" W	21.18'
L2	S 88°19'12" W	103.13'
L3	N 79°19'46" E	91.46'
L4	N 41°40'38" E	23.44'
L5	N 01°40'48" W	17.00'
L6	N 88°19'12" E	45.00'
L7	S 01°40'48" E	17.00'
L8	S 88°19'12" W	45.00'
L9	N 01°40'48" W	25.00'
L10	S 01°40'48" E	25.00'

SEE SHEET 52 FOR COORDINATE VALUES FOR CENTERLINE POINTS, SECTIONS CORNERS AND ROW MONUMENTS

STATE OF ILLINOIS }
COUNTY OF DU PAGE } SS

I, WILLIAM W. WRIGHT, DO HEREBY DECLARE THAT I HAVE SURVEYED THE PLAT OF HIGHWAYS SHOWN HEREON IN SECTIONS 33 AND 34, TOWNSHIP 37 NORTH, RANGE 12 EAST OF THE THIRD PRINCIPAL MERIDIAN, AND SECTIONS 3, 4, 9, 10, 15, 16, 21, 22, 27, 28, 33 AND 34, TOWNSHIP 36 NORTH, RANGE 12 EAST OF THE THIRD PRINCIPAL MERIDIAN, ALL IN COOK COUNTY, ILLINOIS, THAT THE SURVEY IS TRUE AND COMPLETE AS SHOWN TO THE BEST OF MY KNOWLEDGE AND BELIEF; THAT THE PLAT CORRECTLY REPRESENTS SAID SURVEY; THAT ALL MONUMENTS FOUND AND ESTABLISHED ARE OF PERMANENT QUALITY AND OCCUPY THE POSITIONS SHOWN THEREON AND THAT THE MONUMENTS ARE SUFFICIENT TO ENABLE THE SURVEY TO BE RETRACED, MADE FOR THE DEPARTMENT OF TRANSPORTATION, STATE OF ILLINOIS.

DATED AT LOMBARD, ILLINOIS THIS 17TH DAY OF OCTOBER A.D., 2011.

ILLINOIS PROFESSIONAL LAND SURVEYOR NO. 3502
LICENSE EXPIRES NOVEMBER 30, 2012

DESIGN FIRM LICENSE NO. 184003350
LICENSE EXPIRES APRIL 30, 2013

BEARINGS SHOWN HEREON ARE BASED ON ILLINOIS STATE PLANE COORDINATES, EAST ZONE, NORTH AMERICAN DATUM OF 1983. ALL COORDINATE AND DIMENSIONAL VALUES SHOWN HEREON ARE "GROUND" NOT "GRID".

COMBINED SCALE FACTOR (GROUND TO GRID) = 0.999966013

REVISION DATE	DESCRIPTION	INITIALS
10/17/11	ISSUED FINAL SURVEY TO IDOT	SJP
08/16/11	REVISED AREA TABLE FOR PARCEL OH40117 & OH40117TE-A	WWW
07/27/11	ADDED POINT NUMBERS FOR COORDINATE TABLE	WWW
02/14/11	ADDED TOTAL HOLDING DETAIL FOR PARCEL OH40110	SJP
09/17/10	REVISED PER IDOT REVIEW	SJP



IDOT14 - 090746 SHEET 1 IS A COVER SHEET AND IS NOT RECORDED

Manhard CONSULTING

PLAT OF HIGHWAYS
STATE OF ILLINOIS
DEPARTMENT OF TRANSPORTATION
FAP 330/US ROUTE 45
SECTION: 131st St to 179th St COOK COUNTY
PROJECT: JOB NO. R-90-004-07
151ST STREET - STATION 500+00 TO STATION 506+66.80

SCALE: 1" = 50' SHEET 35 OF 55

BUREAU OF LAND ACQUISITION
201 WEST CENTER COURT
SCHAUMBURG, ILLINOIS 60196