

DATE	BY
REVISION	DATE
PLANNED	DATE
NOTED	DATE
NO.	DATE

DATE	BY
REVISION	DATE
PLANNED	DATE
NOTED	DATE
NO.	DATE

2/21/2013 8:47:03 AM  
 20022-00-00-00-00  
 20022-00-00-00-00  
 20022-00-00-00-00  
 20022-00-00-00-00

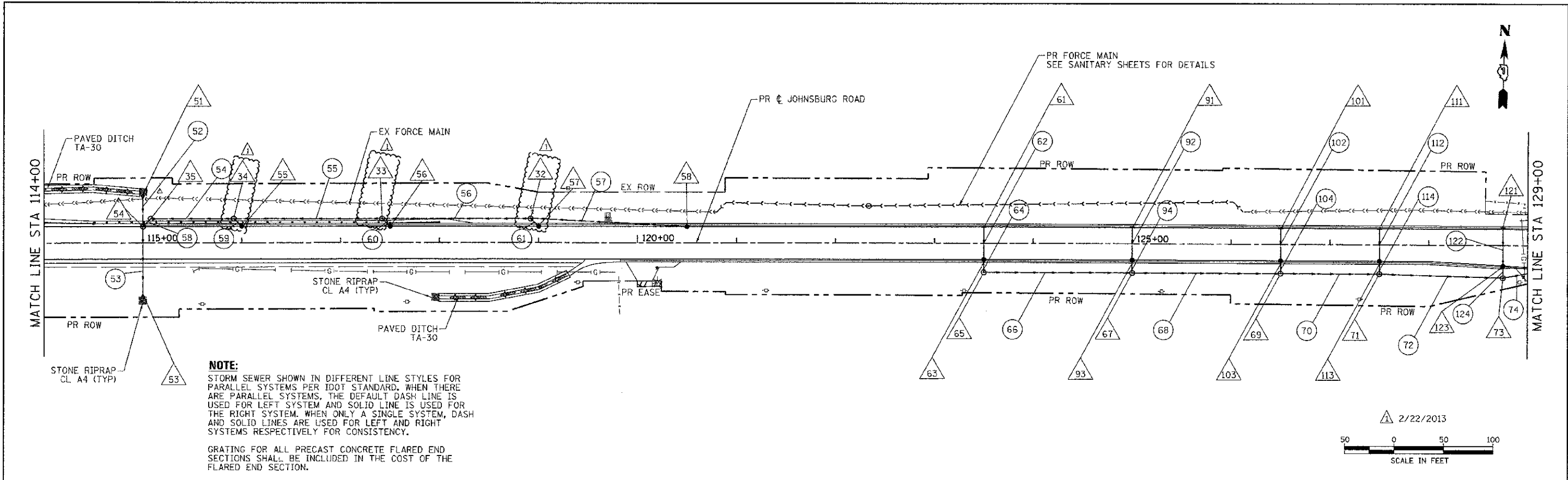

**NOTE:**  
 STORM SEWER SHOWN IN DIFFERENT LINE STYLES FOR PARALLEL SYSTEMS PER IDOT STANDARD. WHEN THERE ARE PARALLEL SYSTEMS, THE DEFAULT DASH LINE IS USED FOR LEFT SYSTEM AND SOLID LINE IS USED FOR THE RIGHT SYSTEM. WHEN ONLY A SINGLE SYSTEM, DASH AND SOLID LINES ARE USED FOR LEFT AND RIGHT SYSTEMS RESPECTIVELY FOR CONSISTENCY.

GRATING FOR ALL PRECAST CONCRETE FLARED END SECTIONS SHALL BE INCLUDED IN THE COST OF THE FLARED END SECTION.

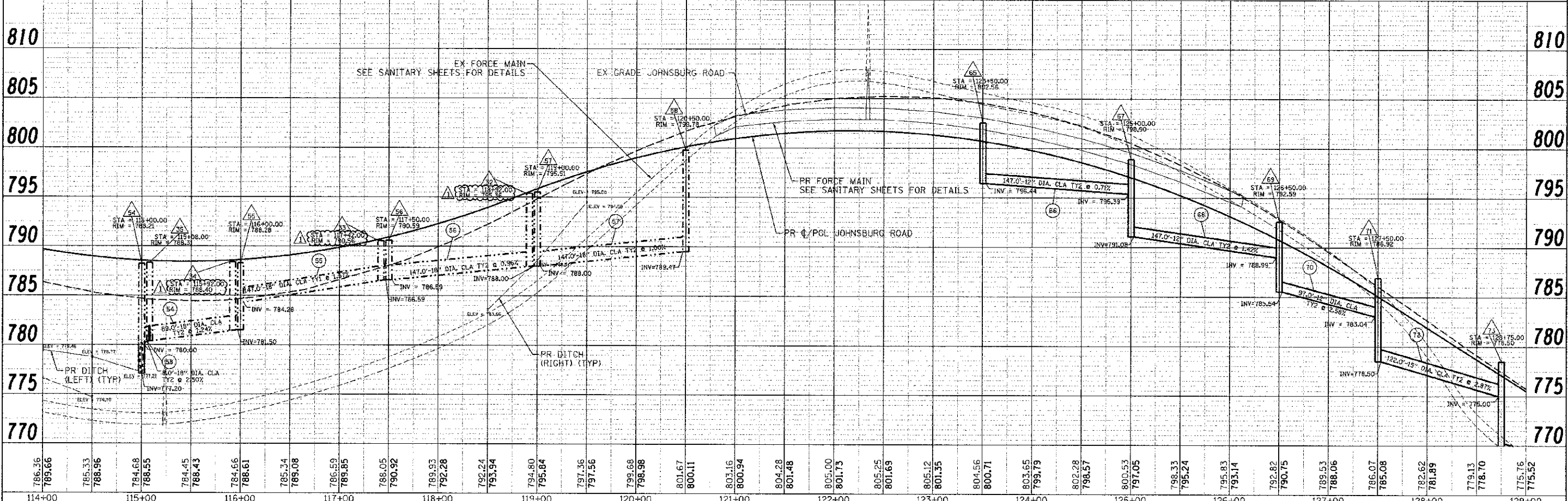

786.36	785.66	785.33	788.96	784.68	788.55	784.45	788.43	784.66	788.61	785.34	789.08	786.59	789.85	788.05	790.92	789.93	792.28	792.24	793.94	794.80	795.84	797.36	797.56	799.68	798.98	801.67	800.11	803.16	800.94	804.28	801.48	805.00	801.73	805.25	801.69	805.12	801.35	804.56	800.71	803.65	799.79	802.28	798.57	800.53	797.05	798.33	795.24	795.83	793.14	792.82	790.75	789.53	788.06	786.07	785.08	782.62	781.89	779.13	778.70	775.76	775.52
114+00	115+00	116+00	117+00	118+00	119+00	120+00	121+00	122+00	123+00	124+00	125+00	126+00	127+00	128+00	129+00																																														

**MCHENRY COUNTY  
 DIVISION OF TRANSPORTATION**

**DRAINAGE AND UTILITY PLAN  
 JOHNSBURG ROAD**

F.A.U. RTE.	SECTION	COUNTY	TOTAL SHEETS	SHEET NO.
168	05-00314-00-WR	MCHENRY	187	51
CONTRACT NO. 63515		FED. ROAD DIST. NO. ILLINOIS' ED. AID PROJECT		

SCALE: 1" = 50' SHEET NO. 2 OF 7 SHEETS STA. TO STA.