

AT ENDS OF PROJECT

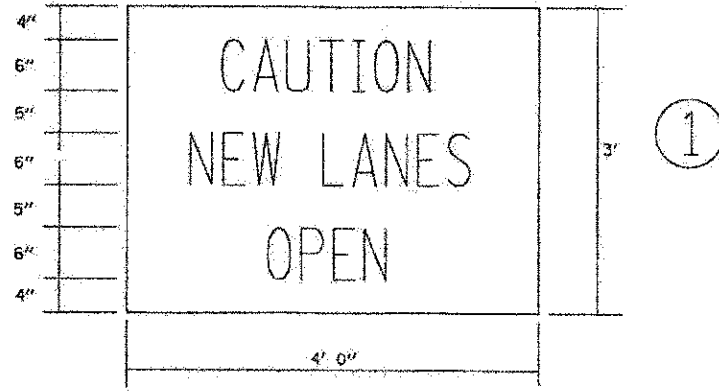

①

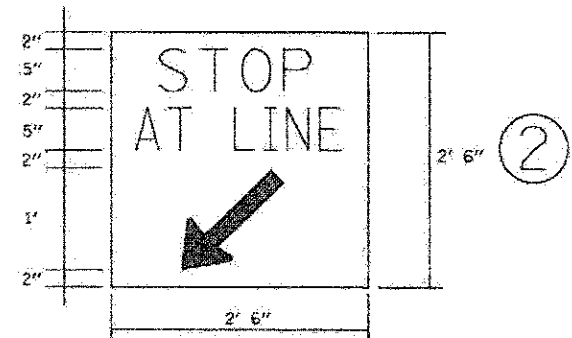

②

AT SIDE ROADS  
(MOUNTED SEPARATELY)

NOTE:  
ABOVE SIGNS SHALL BE BLACK ON ORANGE  
REFLECTIVE BACKGROUND



③

AT COMMERCIAL ENTRANCES

NOTE:  
SIGN SHALL BE GREEN ON WHITE REFLECTIVE  
BACKGROUND WITH .50 IN. BORDER.  
  
TWO SIGNS SHALL BE USED AT EACH COMMERCIAL  
DRIVEWAY AS DIRECTED BY THE ENGINEER.  
  
HALF OF THE SIGNS SHALL REQUIRE THE ARROW  
TO POINT TO THE LEFT AND THE OTHER HALF  
TO THE RIGHT (AS SHOWN).

SEE SPECIAL PROVISION FOR "TEMPORARY  
INFORMATION SIGNS" FOR ADDITIONAL INFORMATION.  
ALL DIMENSIONS ARE IN FEET  
UNLESS OTHERWISE SHOWN.

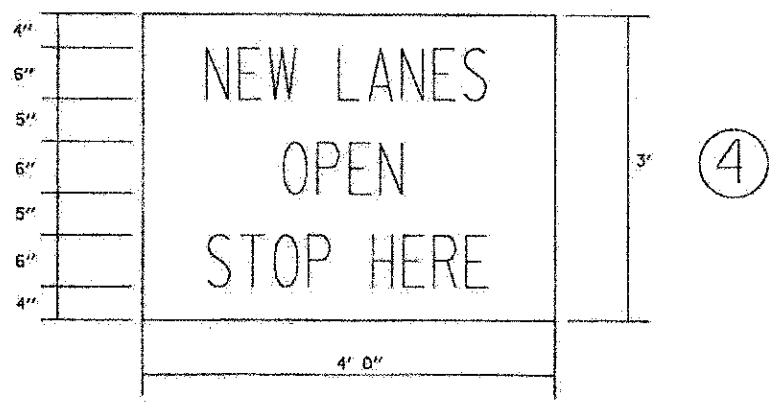

④

AT ENTRANCES

NOTE:  
ABOVE SIGNS SHALL BE BLACK ON ORANGE  
REFLECTIVE BACKGROUND

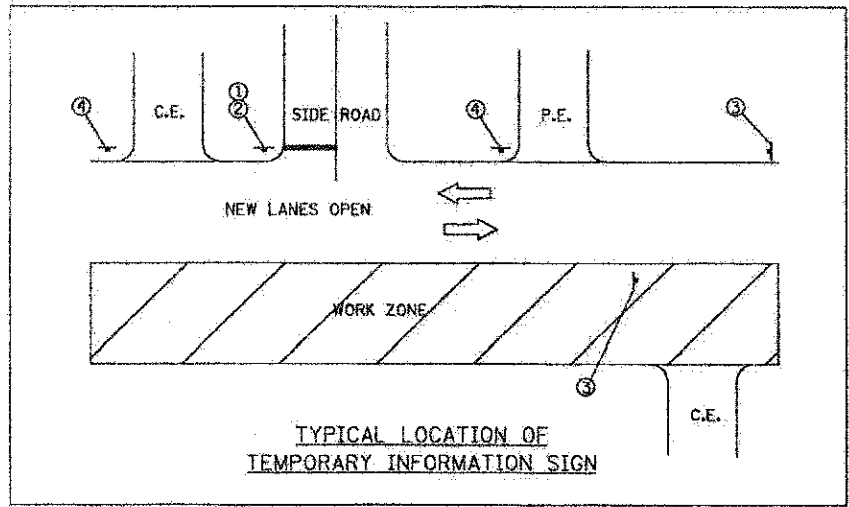

TYPICAL LOCATION OF  
TEMPORARY INFORMATION SIGN

COMPANY NAME: HRGreen.com  
PROJECT CONTACT: jettana  
CLIENT: MCHENRY COUNTY  
DATE PLOTTED: 12/19/2012 2:28:09 PM  
FILE NAME: 050622-mo1gn-25.dgn  
PLOT DRIVER: pdf\_writing\_tool  
PEN TABLE: standard-trans.tbl



USER NAME	jettana	DESIGNED	-	REVISED	-
FILE NAME	050622-mo1gn-25.dgn	DRAWN	-	REVISED	-
PLOT SCALE	N.T.S.	CHECKED	TH	REVISED	-
PLOT DATE	12/19/2012	DATE	12/19/12	REVISED	-

MCHENRY COUNTY  
DIVISION OF TRANSPORTATION

SUGGESTED MAINTENANCE OF TRAFFIC - TEMPORARY SIGN DETAILS  
JOHNSBURG ROAD

SCALE: N.T.S. SHEET NO. 4 OF 10 SHEETS STA. TO STA.

F.A.U. RTE.	SECTION	COUNTY	TOTAL SHEETS	SHEET NO.
168	05-00314-00-WR	MCHENRY	187	27
FED. ROAD DIST. NO. [ILLINOIS] FED. AID PROJECT			CONTRACT NO. 63515	