

PART OF THE EAST 1/2 OF SEC. 14, TWP. 45 N., R. 8 E. OF THE 3RD. P.M., IN McHENRY COUNTY, ILLINOIS.

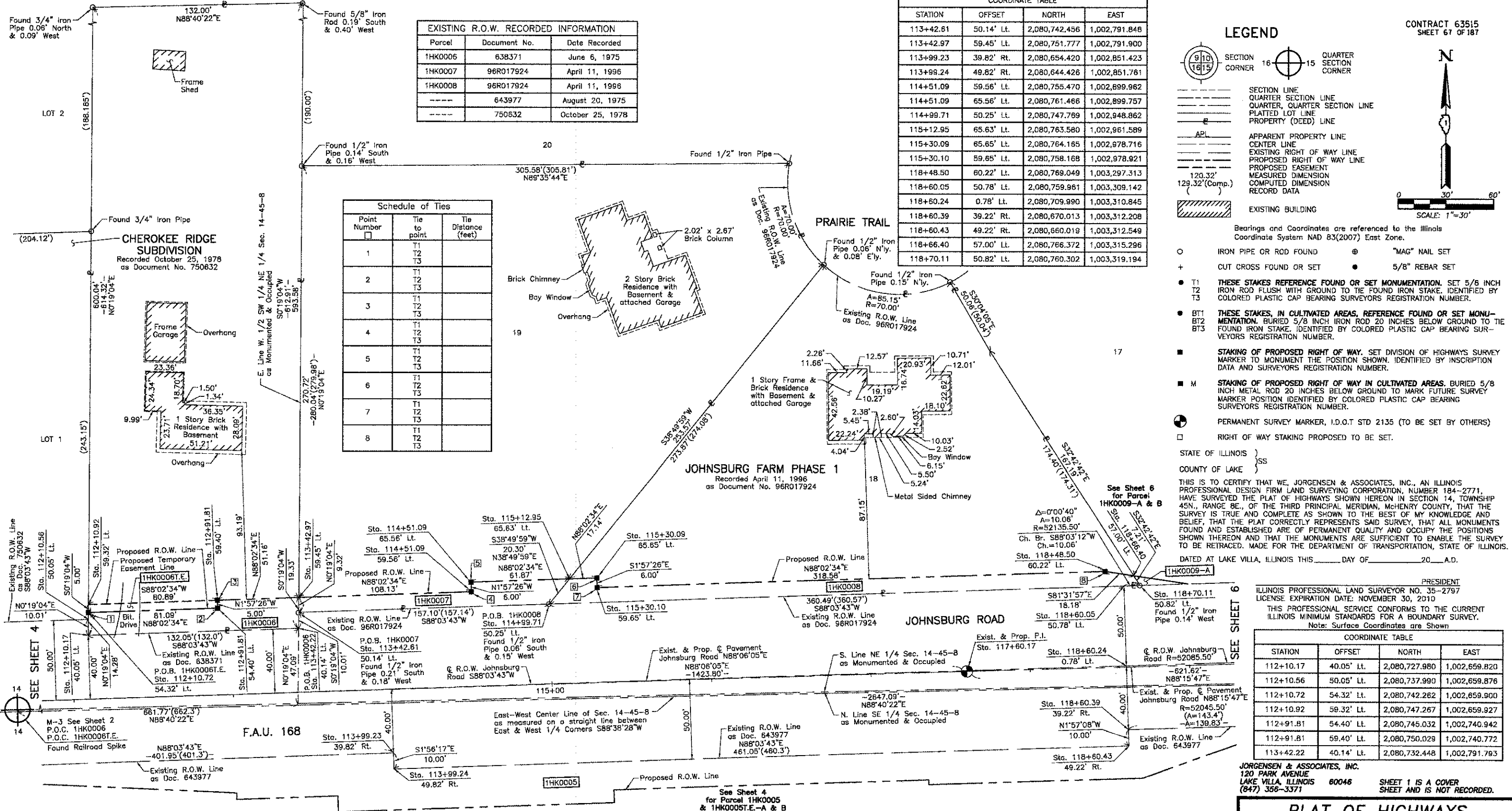

Parcel	Document No.	Date Recorded
1HK0006	638371	June 6, 1975
1HK0007	96R017924	April 11, 1996
1HK0008	96R017924	April 11, 1996
-----	643977	August 20, 1975
-----	750632	October 25, 1978

Point Number	Tie to point	Tie Distance (feet)
1	T1 T2 T3	
2	T1 T2 T3	
3	T1 T2 T3	
4	T1 T2 T3	
5	T1 T2 T3	
6	T1 T2 T3	
7	T1 T2 T3	
8	T1 T2 T3	

STATION	OFFSET	NORTH	EAST
113+42.61	50.14' Lt.	2,080,742.456	1,002,791.848
113+42.97	59.45' Lt.	2,080,751.777	1,002,791.900
113+99.23	39.82' Rt.	2,080,654.420	1,002,851.423
113+99.24	49.82' Rt.	2,080,644.426	1,002,851.761
114+51.09	59.56' Lt.	2,080,755.470	1,002,899.962
114+51.09	65.56' Lt.	2,080,761.466	1,002,899.757
114+99.71	50.25' Lt.	2,080,747.769	1,002,948.862
115+12.95	65.63' Lt.	2,080,763.580	1,002,961.589
115+30.09	65.65' Lt.	2,080,764.165	1,002,978.716
115+30.10	59.85' Lt.	2,080,758.168	1,002,978.921
118+48.50	60.22' Lt.	2,080,769.049	1,003,297.313
118+60.05	50.78' Lt.	2,080,759.961	1,003,309.142
118+60.24	0.78' Lt.	2,080,709.990	1,003,310.845
118+60.39	39.22' Rt.	2,080,670.013	1,003,312.208
118+60.43	49.22' Rt.	2,080,660.019	1,003,312.549
118+66.40	57.00' Lt.	2,080,766.372	1,003,315.296
118+70.11	50.82' Lt.	2,080,760.302	1,003,319.194

LEGEND

- SECTION CORNER 16
- QUARTER SECTION CORNER
- SECTION LINE
- QUARTER SECTION LINE
- QUARTER, QUARTER SECTION LINE
- PLATTED LOT LINE
- PROPERTY (DEED) LINE
- APL APPARENT PROPERTY LINE
- CENTER LINE
- EXISTING RIGHT OF WAY LINE
- PROPOSED RIGHT OF WAY LINE
- PROPOSED EASEMENT
- MEASURED DIMENSION
- COMPUTED DIMENSION
- RECORD DATA
- EXISTING BUILDING

Bearings and Coordinates are referenced to the Illinois Coordinate System NAD 83(2007) East Zone.

- IRON PIPE OR ROD FOUND
- ⊕ "MAG" NAIL SET
- + CUT CROSS FOUND OR SET
- 5/8" REBAR SET
- T1 THESE STAKES REFERENCE FOUND OR SET MONUMENTATION. SET 5/8 INCH IRON ROD FLUSH WITH GROUND TO THE FOUND IRON STAKE. IDENTIFIED BY COLORED PLASTIC CAP BEARING SURVEYORS REGISTRATION NUMBER.
- BT1 THESE STAKES, IN CULTIVATED AREAS, REFERENCE FOUND OR SET MONUMENTATION. BURIED 5/8 INCH IRON ROD 20 INCHES BELOW GROUND TO THE FOUND IRON STAKE. IDENTIFIED BY COLORED PLASTIC CAP BEARING SURVEYORS REGISTRATION NUMBER.
- STAKING OF PROPOSED RIGHT OF WAY. SET DIVISION OF HIGHWAYS SURVEY MARKER TO MONUMENT THE POSITION SHOWN. IDENTIFIED BY INSCRIPTION DATA AND SURVEYORS REGISTRATION NUMBER.
- M STAKING OF PROPOSED RIGHT OF WAY IN CULTIVATED AREAS. BURIED 5/8 INCH METAL ROD 20 INCHES BELOW GROUND TO MARK FUTURE SURVEY MARKER POSITION IDENTIFIED BY COLORED PLASTIC CAP BEARING SURVEYORS REGISTRATION NUMBER.
- PERMANENT SURVEY MARKER, I.D.O.T STD 2135 (TO BE SET BY OTHERS)
- RIGHT OF WAY STAKING PROPOSED TO BE SET.

STATE OF ILLINOIS }
COUNTY OF LAKE }SS

THIS IS TO CERTIFY THAT WE, JORGENSEN & ASSOCIATES, INC., AN ILLINOIS PROFESSIONAL DESIGN FIRM LAND SURVEYING CORPORATION, NUMBER 184-2771, HAVE SURVEYED THE PLAT OF HIGHWAYS SHOWN HEREON IN SECTION 14, TOWNSHIP 45N., RANGE 8E., OF THE THIRD PRINCIPAL MERIDIAN, McHENRY COUNTY, THAT THE SURVEY IS TRUE AND COMPLETE AS SHOWN TO THE BEST OF MY KNOWLEDGE AND BELIEF, THAT THE PLAT CORRECTLY REPRESENTS SAID SURVEY, THAT ALL MONUMENTS FOUND AND ESTABLISHED ARE OF PERMANENT QUALITY AND OCCUPY THE POSITIONS SHOWN THEREON AND THAT THE MONUMENTS ARE SUFFICIENT TO ENABLE THE SURVEY TO BE RETRACED. MADE FOR THE DEPARTMENT OF TRANSPORTATION, STATE OF ILLINOIS.

DATED AT LAKE VILLA, ILLINOIS THIS _____ DAY OF _____ 20__ A.D.

PRESIDENT
ILLINOIS PROFESSIONAL LAND SURVEYOR NO. 35-2797
LICENSE EXPIRATION DATE: NOVEMBER 30, 2010
THIS PROFESSIONAL SERVICE CONFORMS TO THE CURRENT ILLINOIS MINIMUM STANDARDS FOR A BOUNDARY SURVEY.
Note: Surface Coordinates are Shown

STATION	OFFSET	NORTH	EAST
112+10.17	40.05' Lt.	2,080,727.980	1,002,659.820
112+10.56	50.05' Lt.	2,080,737.990	1,002,659.876
112+10.72	54.32' Lt.	2,080,742.262	1,002,659.900
112+10.92	59.32' Lt.	2,080,747.267	1,002,659.927
112+91.81	54.40' Lt.	2,080,745.032	1,002,740.942
112+91.81	59.40' Lt.	2,080,750.029	1,002,740.772
113+42.22	40.14' Lt.	2,080,732.448	1,002,791.793

PARCEL NUMBER	OWNER	TOTAL HOLDINGS ACRES	PART TAKEN ACRES	AREA IN EXISTING R.O.W. ACRES	REMAINDER AREA ACRES	EASEMENT AREA SQUARE FEET	EASEMENT PURPOSE	PERMANENT INDEX NUMBER	PROPERTY ACQUIRED BY
1HK0006 1HK0006T.E.	Jane H. Logan, divorced and not since remarried	1.859	0.049	N/A	1.810	0.009	405	Construction Purposes	09-14-200-011
1HK0007	Jayson Hardersen as Trustee of the Jason Hardersen Trust dated September 12, 2007 and Erica Hardersen as Trustee of the Erica Hardersen Trust dated September 12, 2007	1.641	0.043	N/A	1.598	N/A	N/A	N/A	09-14-252-018
1HK0008	Charlotte R. Mindick and Morris Mindick as Trustees of the Charlotte R. Mindick Living Trust dated February 18, 1999	1.020	0.081	N/A	0.939	N/A	N/A	N/A	09-14-252-019

(PLAT NO. 4 OF McHENRY)
COUNTY CLERK'S PLAT OF PART OF
SEC'S. 14 AND 15, T. 45 N., R. 8 E.
OF 3RD P.M.
Recorded May 6, 1902
as Document No. 14080

PLAT OF HIGHWAYS
STATE OF ILLINOIS
DEPARTMENT OF TRANSPORTATION
F.A.U. 168 (JOHNSBURG ROAD)
SECTION 05-00314-00-WR McHENRY COUNTY
PROJECT JOB NO. R-91-005-06
STATION 112+00 TO STATION 119+00
SCALE: 1"=30'

BUREAU OF LAND ACQUISITION
201 WEST CENTER COURT
SCHAUMBURG, ILLINOIS 60196