

LEGEND

SECTION CORNER 16 QUARTER SECTION CORNER 15

SECTION LINE
QUARTER SECTION LINE
QUARTER, QUARTER SECTION LINE
PLATTED LOT LINE
PROPERTY (DEED) LINE

API APPARENT PROPERTY LINE
CENTER LINE
EXISTING RIGHT OF WAY LINE
PROPOSED RIGHT OF WAY LINE
PROPOSED EASEMENT
MEASURED DIMENSION
COMPUTED DIMENSION
RECORD DATA

EXISTING BUILDING

Bearings and Coordinates are referenced to the Illinois Coordinate System NAD 83(2011) East Zone.

○ IRON PIPE OR ROD FOUND ⊕ "MAG" NAIL SET
+ CUT CROSS FOUND OR SET ● 5/8" REBAR SET

● T1 THESE STAKES REFERENCE FOUND OR SET MONUMENTATION. SET 5/8 INCH IRON ROD FLUSH WITH GROUND TO THE FOUND IRON STAKE. IDENTIFIED BY COLORED PLASTIC CAP BEARING SURVEYORS REGISTRATION NUMBER.
● T2
● T3

● BT1 THESE STAKES, IN CULTIVATED AREAS, REFERENCE FOUND OR SET MONUMENTATION. BURIED 5/8 INCH IRON ROD 20 INCHES BELOW GROUND TO THE FOUND IRON STAKE. IDENTIFIED BY COLORED PLASTIC CAP BEARING SURVEYORS REGISTRATION NUMBER.
● BT2
● BT3

■ STAKING OF PROPOSED RIGHT OF WAY. SET DIVISION OF HIGHWAYS SURVEY MARKER TO MONUMENT THE POSITION SHOWN. IDENTIFIED BY INSCRIPTION DATA AND SURVEYORS REGISTRATION NUMBER.

■ M STAKING OF PROPOSED RIGHT OF WAY IN CULTIVATED AREAS. BURIED 5/8 INCH METAL ROD 20 INCHES BELOW GROUND TO MARK FUTURE SURVEY MARKER POSITION IDENTIFIED BY COLORED PLASTIC CAP BEARING SURVEYORS REGISTRATION NUMBER.

PERMANENT SURVEY MARKER, I.D.O.T STD 2135 (TO BE SET BY OTHERS)

□ RIGHT OF WAY STAKING PROPOSED TO BE SET.

STATE OF ILLINOIS } SS
COUNTY OF LAKE

THIS IS TO CERTIFY THAT WE, JORGENSEN & ASSOCIATES, INC., AN ILLINOIS PROFESSIONAL DESIGN FIRM LAND SURVEYING CORPORATION, NUMBER 184-2771, HAVE SURVEYED THE PLAT OF HIGHWAYS SHOWN HEREON IN SECTION 14, TOWNSHIP 45N., RANGE 8E., OF THE THIRD PRINCIPAL MERIDIAN, McHENRY COUNTY, THAT THE SURVEY IS TRUE AND COMPLETE AS SHOWN TO THE BEST OF MY KNOWLEDGE AND BELIEF, THAT THE PLAT CORRECTLY REPRESENTS SAID SURVEY, THAT ALL MONUMENTS FOUND AND ESTABLISHED ARE OF PERMANENT QUALITY AND OCCUPY THE POSITIONS SHOWN THEREON AND THAT THE MONUMENTS ARE SUFFICIENT TO ENABLE THE SURVEY TO BE RETRACED. MADE FOR THE DEPARTMENT OF TRANSPORTATION, STATE OF ILLINOIS.

DATED AT LAKE VILLA, ILLINOIS THIS _____ DAY OF _____ 20____ A.D.

See Sheet 5 for Parcel 1HK0008

See Sheet 7 for Parcel 1HK0013

See Sheet 7 for Parcel 1HK0010 & 1HK0010T.E.

See Sheet 4 for Parcel 1HK0005 & 1HK0005T.E.-A & B

PARCEL NUMBER	OWNER	TOTAL HOLDINGS ACRES	PART TAKEN ACRES	SQUARE FEET	AREA IN EXISTING R.O.W. ACRES	REMAINDER AREA ACRES	EASEMENT AREA ACRES	EASEMENT PURPOSE	PERMANENT INDEX NUMBER	PROPERTY ACQUIRED BY
1HK0009-A	Yasmine Shedbaker, married	1.563	A=0.002 B=0.034	93 N/A	N/A	1.527	N/A	N/A	09-14-252-020	
1HK0011	Todd E. Krennrich and Suzanne Krennrich, as tenants by the entirety	1.040	0.029	N/A	N/A	1.011	N/A	N/A	09-14-276-003	
1HK0012	Christopher Gagnon	0.931	0.162	N/A	N/A	0.769	N/A	N/A	09-14-276-004	

(PLAT NO. 4 OF McHENRY)
COUNTY CLERK'S PLAT OF PART OF SEC'S. 14 AND 15, T. 45 N., R. 8 E. OF 3RD P.M.
Recorded May 6, 1902
as Document No. 14080

Schedule of Ties

Point Number	Tie to point	Tie Distance (feet)
1	T1 T2 T3	
2	T1 T2 T3	
3	T1 T2 T3	
4	T1 T2 T3	
5	T1 T2 T3	

EXISTING R.O.W. RECORDED INFORMATION

Parcel	Document No.	Date Recorded
1HK0009	96R017924	April 11, 1996
1HK0011	96R017924	April 11, 1996
1HK0012	75 ED 1280	*March 30, 1976
1HK0012	96R017924	April 11, 1996
----	643977	August 20, 1975
----	648272	September 18, 1975
----	75 ED 1280	*March 30, 1976
----	96R017924	April 11, 1996

* Date Filed

COORDINATE TABLE

STATION	OFFSET	NORTH	EAST
120+88.62	51.14' Lt.	2,080,767.246	1,003,537.598
120+88.64	65.58' Lt.	2,080,781.683	1,003,537.173
121+89.33	65.41' Lt.	2,080,784.589	1,003,637.828
121+93.64	50.96' Lt.	2,080,770.258	1,003,642.569
122+77.45	50.88' Lt.	2,080,772.510	1,003,726.350
122+82.88	65.09' Lt.	2,080,787.079	1,003,731.345
122+93.79	65.04' Lt.	2,080,787.361	1,003,742.251
122+93.79	76.04' Lt.	2,080,798.356	1,003,741.918
125+55.62	74.82' Lt.	2,080,804.457	1,004,003.942
125+70.79	49.28' Lt.	2,080,779.334	1,004,019.795

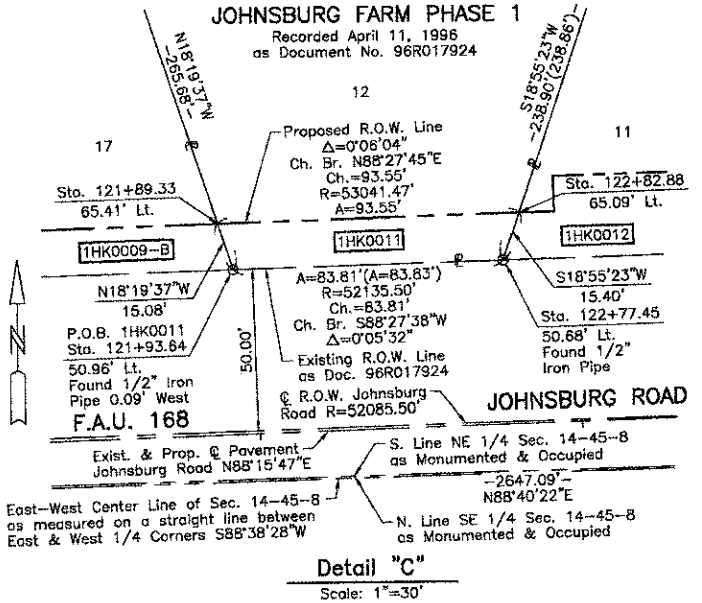

COORDINATE TABLE

STATION	OFFSET	NORTH	EAST
118+60.05	50.78' Lt.	2,080,759.961	1,003,309.142
118+60.24	0.78' Lt.	2,080,709.990	1,003,310.845
118+60.39	39.22' Rt.	2,080,670.013	1,003,312.208
118+60.43	49.22' Rt.	2,080,660.019	1,003,312.549
118+66.40	57.00' Lt.	2,080,766.372	1,003,315.296
118+70.11	50.82' Lt.	2,080,760.302	1,003,319.194
119+00.21	50.91' Lt.	2,080,761.313	1,003,348.277

JORGENSEN & ASSOCIATES, INC.
120 PARK AVENUE
LAKE VILLA, ILLINOIS 60048
(847) 356-3371

SHEET 1 IS A COVER SHEET AND IS NOT RECORDED.

PLAT OF HIGHWAYS
STATE OF ILLINOIS
DEPARTMENT OF TRANSPORTATION
F.A.U. 168 (JOHNSBURG ROAD)
SECTION 05-00314-00-WR McHENRY COUNTY
PROJECT JOB NO. R-91-005-06
STATION 117+00 TO STATION 126+00
SCALE: 1"=40'

BUREAU OF LAND ACQUISITION
201 WEST CENTER COURT
SCHAUMBURG, ILLINOIS 60196
AS DOCUMENT NO.

COMPANY NAME: JORGENSEN & ASSOCIATES, INC.
PROJECT CONTACT: JORGENSEN & ASSOCIATES, INC.
DATE PLOTTED: 08/02/2012 2:46:26 PM
FILE NAME: 08022-p07-07.dwg
PLOT DRIVER: pnf.dwg.ctb
PLOT TABLE: Standard.ctb