

PART OF THE WEST 1/2 OF SEC. 13 AND PART OF THE EAST 1/2 OF SEC. 14, TWP. 45 N., R. 8 E. OF THE 3RD. P.M., IN McHENRY COUNTY, ILLINOIS.

**JOHNSBURG FARM
PHASE 1**
Recorded April 11, 1996
as Document No. 96R017924

| PARCEL NUMBER | OWNER | TOTAL HOLDINGS ACRES | PART TAKEN ACRES | AREA IN EXISTING R.O.W. ACRES | REMAINDER AREA ACRES | EASEMENT AREA ACRES | EASEMENT PURPOSE | PERMANENT INDEX NUMBER | PROPERTY ACQUIRED BY |
|---------------|---|----------------------|------------------|-------------------------------|----------------------|---------------------|------------------|------------------------|----------------------|
| 1HK0016 | Robert V. Cable and Ariette S. Cable, husband and wife, in joint tenancy, as to an undivided 1/2 interest and Thomas C. Miller and Ardis C. Miller, husband and wife, in joint tenancy, as to an undivided 1/2 interest | 12.890 | 0.067 | 0.045 | 12.823 | N/A | N/A | 09-13-301-002 | |

| EXISTING R.O.W. RECORDED INFORMATION | | |
|--------------------------------------|--------------|--------------------|
| Parcel | Document No. | Date Recorded |
| 1HK0016 | 100405 | January 26, 1932 |
| ----- | 100404 | January 26, 1932 |
| ----- | 100406 | January 26, 1932 |
| ----- | 91R027077 | July 19, 1991 |
| ----- | 94R053938 | September 14, 1994 |
| ----- | 641368 | July 16, 1975 |
| ----- | 641369 | July 16, 1975 |
| ----- | 96R017924 | April 11, 1996 |

**DUTCH CREEK ESTATES
UNIT 1**
Recorded July 19, 1991
as Document No. 91R027077
Corrected by Certificate of Correction
Recorded March 22, 1993
as Document No. 93R015061

| COORDINATE TABLE | | | |
|------------------|------------|---------------|---------------|
| STATION | OFFSET | NORTH | EAST |
| 133+27.18 | 44.08' Lt. | 2,080,791.344 | 1,004,776.639 |
| 133+27.38 | 54.11' Rt. | 2,080,801.370 | 1,004,776.693 |
| 134+94.54 | 35.05' Rt. | 2,080,713.958 | 1,004,944.931 |
| 134+97.31 | 45.03' Rt. | 2,080,704.001 | 1,004,947.785 |
| 135+60.09 | 13.63' Rt. | 2,080,735.916 | 1,005,010.304 |
| 135+65.90 | 34.53' Rt. | 2,080,715.060 | 1,005,016.283 |
| 136+27.02 | 55.92' Lt. | 2,080,806.003 | 1,005,076.661 |
| 136+27.16 | 35.92' Lt. | 2,080,786.006 | 1,005,076.970 |
| 137+87.32 | 11.04' Rt. | 2,080,740.357 | 1,005,237.508 |
| 137+87.57 | 32.92' Rt. | 2,080,718.483 | 1,005,237.936 |
| 137+87.65 | 43.24' Rt. | 2,080,708.159 | 1,005,238.100 |
| 138+74.37 | 10.05' Rt. | 2,080,742.059 | 1,005,324.541 |
| 138+77.67 | 32.26' Rt. | 2,080,719.875 | 1,005,328.025 |
| 138+79.23 | 42.78' Rt. | 2,080,709.372 | 1,005,329.674 |

LEGEND

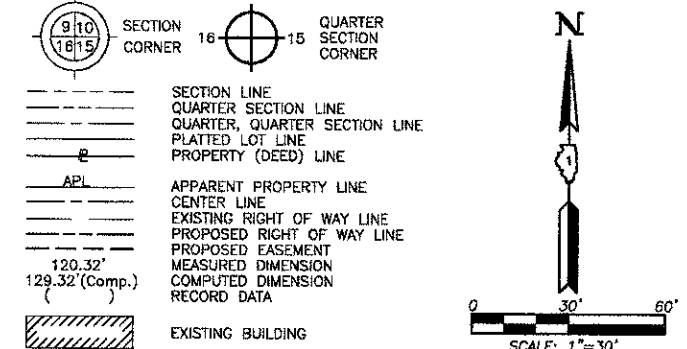

CONTRACT 63515
SHEET 71 OF 187

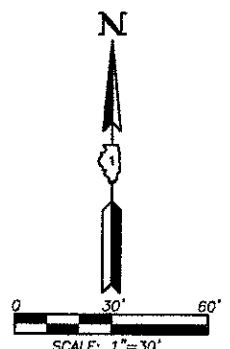

Bearings and Coordinates are referenced to the Illinois Coordinate System NAD 83(2007) East Zone.

- IRON PIPE OR ROD FOUND
- ⊕ "MAG" NAIL SET
- + CUT CROSS FOUND OR SET
- 5/8" REBAR SET
- T1
● T2
● T3 THESE STAKES REFERENCE FOUND OR SET MONUMENTATION. SET 5/8 INCH IRON ROD FLUSH WITH GROUND TO THE FOUND IRON STAKE. IDENTIFIED BY COLORED PLASTIC CAP BEARING SURVEYORS REGISTRATION NUMBER.
- BT1
● BT2
● BT3 THESE STAKES, IN CULTIVATED AREAS, REFERENCE FOUND OR SET MONUMENTATION. BURIED 5/8 INCH IRON ROD 20 INCHES BELOW GROUND TO THE FOUND IRON STAKE. IDENTIFIED BY COLORED PLASTIC CAP BEARING SURVEYORS REGISTRATION NUMBER.
- STAKING OF PROPOSED RIGHT OF WAY. SET DIVISION OF HIGHWAYS SURVEY MARKER TO MONUMENT THE POSITION SHOWN. IDENTIFIED BY INSCRIPTION DATA AND SURVEYORS REGISTRATION NUMBER.
- M STAKING OF PROPOSED RIGHT OF WAY IN CULTIVATED AREAS. BURIED 5/8 INCH METAL ROD 20 INCHES BELOW GROUND TO MARK FUTURE SURVEY MARKER POSITION IDENTIFIED BY COLORED PLASTIC CAP BEARING SURVEYORS REGISTRATION NUMBER.
- PERMANENT SURVEY MARKER, I.D.O.T STD 2135 (TO BE SET BY OTHERS)
- RIGHT OF WAY STAKING PROPOSED TO BE SET.

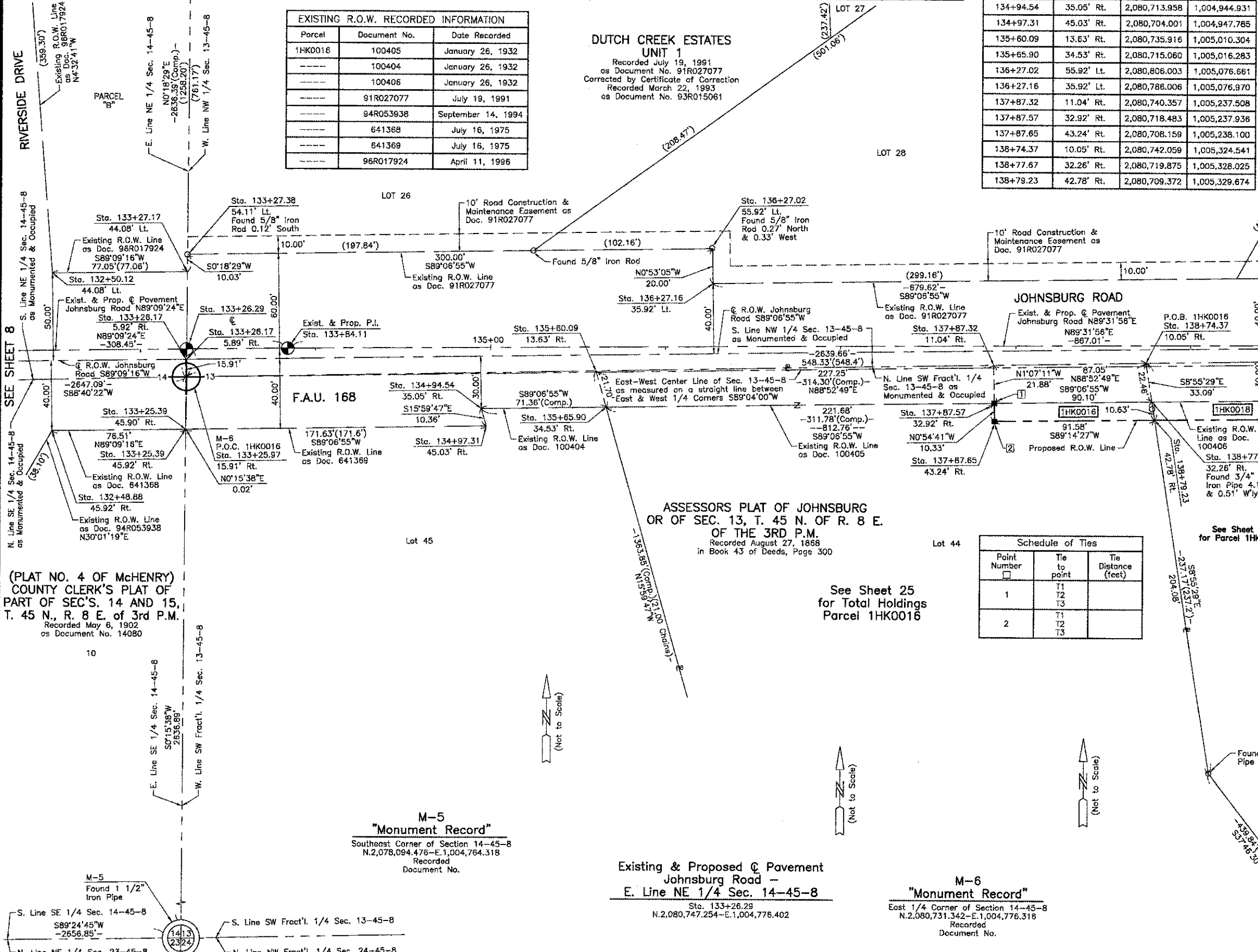

| Schedule of Ties | | |
|------------------|----------------|---------------------|
| Point Number | Tie to point | Tie Distance (feet) |
| 1 | T1 T2 T3 | |
| 2 | T1 T2 T3 | |

(PLAT NO. 4 OF McHENRY)
COUNTY CLERK'S PLAT OF
PART OF SEC'S. 14 AND 15,
T. 45 N., R. 8 E. of 3rd P.M.
Recorded May 6, 1902
as Document No. 14080

**M-5
"Monument Record"**
Southeast Corner of Section 14-45-8
N.2,078,094.476-E.1,004,764.318
Recorded
Document No.

Existing & Proposed Pavement
Johnsburg Road -
E. Line NE 1/4 Sec. 14-45-8
Sta. 133+26.29
N.2,080,747.254-E.1,004,776.402

**M-6
"Monument Record"**
East 1/4 Corner of Section 14-45-8
N.2,080,731.342-E.1,004,776.316
Recorded
Document No.

ILLINOIS PROFESSIONAL LAND SURVEYOR NO. 35-2797
LICENSE EXPIRATION DATE: NOVEMBER 30, 2010
THIS PROFESSIONAL SERVICE CONFORMS TO THE CURRENT ILLINOIS MINIMUM STANDARDS FOR A BOUNDARY SURVEY.
Note: Surface Coordinates are Shown

| COORDINATE TABLE | | | |
|------------------|------------|---------------|---------------|
| STATION | OFFSET | NORTH | EAST |
| 132+48.88 | 45.92' Rt. | 2,080,700.198 | 1,004,699.678 |
| 132+50.12 | 44.08' Lt. | 2,080,790.207 | 1,004,699.593 |
| 133+25.39 | 45.90' Rt. | 2,080,701.350 | 1,004,776.180 |
| 133+25.39 | 45.92' Rt. | 2,080,701.327 | 1,004,776.180 |
| 133+25.97 | 15.91' Rt. | 2,080,731.342 | 1,004,776.316 |
| 133+26.17 | 5.89' Rt. | 2,080,741.358 | 1,004,776.370 |
| 133+26.17 | 5.92' Rt. | 2,080,741.334 | 1,004,776.370 |

JORGENSEN & ASSOCIATES, INC.
120 PARK AVENUE
LAKE VILLA, ILLINOIS 60046
(847) 356-3371

**PLAT OF HIGHWAYS
STATE OF ILLINOIS
DEPARTMENT OF TRANSPORTATION**
F.A.U. 168 (JOHNSBURG ROAD)
SECTION 05-00314-00-WR McHENRY COUNTY
PROJECT JOB NO. R-91-005-06
STATION 132+00 TO STATION 139+00
SCALE: 1"=30'

BUREAU OF LAND ACQUISITION
201 WEST CENTER COURT
SCHAUMBURG, ILLINOIS 60196

COMPANY NAME: JORGENSEN & ASSOCIATES, INC.
PROJECT CONTACT: JORGENSEN & ASSOCIATES, INC.
CLIENT: ILLINOIS DEPARTMENT OF TRANSPORTATION
DATE PLOTTED: 12/19/2012 2:28:48 PM
FILE NAME: 080522-nch-10.dwg
PLOT DRIVER: pdf.plt
PEN TABLE: standard-trans.tbl