

Existing & Proposed Pavement  
Johnsburg Road  
Curve #2

P.I. = Sta. 147+67.93  
 Δ = 9°44'27"  
 R = 6065.15'  
 L = 516.81'  
 T = 1031.13'  
 E = 21.98'  
 P.C. = Sta. 142+51.12  
 P.T. = Sta. 152+82.25

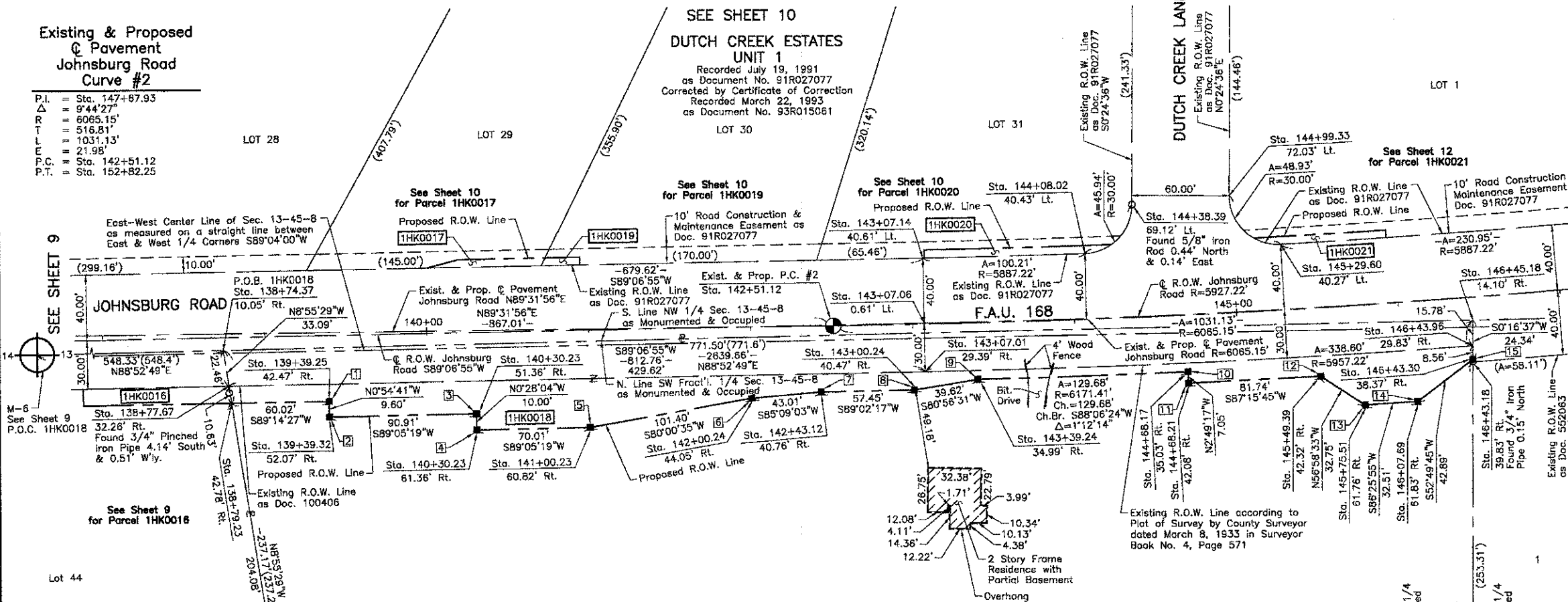

LEGEND

- SECTION CORNER 16
- QUARTER SECTION CORNER 15
- SECTION LINE
- QUARTER SECTION LINE
- QUARTER, QUARTER SECTION LINE
- PLATTED LOT LINE
- PROPERTY (DEED) LINE
- APL
- APPARENT PROPERTY LINE
- CENTER LINE
- EXISTING RIGHT OF WAY LINE
- PROPOSED RIGHT OF WAY LINE
- MEASURED DIMENSION
- COMPUTED DIMENSION
- RECORD DATA
- EXISTING BUILDING
- Bearings and Coordinates are referenced to the Illinois Coordinate System NAD 83(2007) East Zone.
- IRON PIPE OR ROD FOUND
- CUT CROSS FOUND OR SET
- THESE STAKES REFERENCE FOUND OR SET MONUMENTATION. SET 5/8 INCH IRON ROD FLUSH WITH GROUND TO THE FOUND IRON STAKE. IDENTIFIED BY COLORED PLASTIC CAP BEARING SURVEYORS REGISTRATION NUMBER.
- THESE STAKES, IN CULTIVATED AREAS, REFERENCE FOUND OR SET MONUMENTATION. BURIED 5/8 INCH IRON ROD 20 INCHES BELOW GROUND TO THE FOUND IRON STAKE. IDENTIFIED BY COLORED PLASTIC CAP BEARING SURVEYORS REGISTRATION NUMBER.
- STAKING OF PROPOSED RIGHT OF WAY. SET DIVISION OF HIGHWAYS SURVEY MARKER TO MONUMENT THE POSITION SHOWN. IDENTIFIED BY INSCRIPTION DATA AND SURVEYORS REGISTRATION NUMBER.
- STAKING OF PROPOSED RIGHT OF WAY IN CULTIVATED AREAS. BURIED 5/8 INCH METAL ROD 20 INCHES BELOW GROUND TO MARK FUTURE SURVEY MARKER POSITION IDENTIFIED BY COLORED PLASTIC CAP BEARING SURVEYORS REGISTRATION NUMBER.
- PERMANENT SURVEY MARKER, I.D.O.T STD 2135 (TO BE SET BY OTHERS)
- RIGHT OF WAY STAKING PROPOSED TO BE SET.

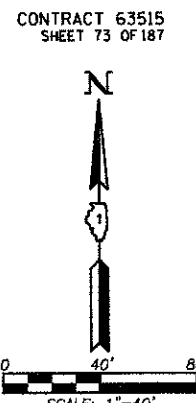

CONTRACT 63515  
SHEET 73 OF 187

Point Number	Tie to point	Tie Distance (feet)
1	T1 T2 T3	
2	T1 T2 T3	
3	T1 T2 T3	
4	T1 T2 T3	
5	T1 T2 T3	
6	T1 T2 T3	
7	T1 T2 T3	
8	T1 T2 T3	
9	T1 T2 T3	
10	T1 T2 T3	
11	T1 T2 T3	
12	T1 T2 T3	
13	T1 T2 T3	
14	T1 T2 T3	
15	T1 T2 T3	

ASSESSORS PLAT OF JOHNSBURG  
OR OF SEC. 13, T. 45 N. OF R. 8 E.  
OF THE 3RD P.M.  
Recorded August 27, 1868  
in Book 43 of Deeds, Page 300

See Sheet 25  
for Total Holdings  
Parcel 1HK0018

Parcel	Document No.	Date Recorded
1HK0018	100406	January 26, 1932
-----	552063	September 27, 1971
-----	91R027077	July 19, 1991

STATION	OFFSET	NORTH	EAST
141+00.23	60.82' Rt.	2,080,693.130	1,005,550.813
142+00.24	44.05' Rt.	2,080,710.722	1,005,650.678
142+43.12	40.76' Rt.	2,080,714.357	1,005,693.531
143+00.24	40.47' Rt.	2,080,715.322	1,005,750.976
143+07.01	29.39' Rt.	2,080,726.509	1,005,757.590
143+07.06	0.61' Lt.	2,080,756.506	1,005,757.127
143+07.14	40.61' Lt.	2,080,796.501	1,005,756.509
143+39.24	34.99' Rt.	2,080,721.560	1,005,780.103
144+08.02	40.43' Lt.	2,080,798.901	1,005,856.686
144+38.39	69.12' Lt.	2,080,828.670	1,005,885.711
144+68.17	35.03' Rt.	2,080,725.844	1,005,919.705
144+68.21	42.08' Rt.	2,080,718.800	1,005,920.052
144+99.33	72.03' Lt.	2,080,834.231	1,005,945.752
145+29.60	40.27' Lt.	2,080,804.059	1,005,977.340
145+49.39	42.32' Rt.	2,080,722.704	1,006,001.702
145+75.51	61.76' Rt.	2,080,704.857	1,006,029.158
146+07.69	61.83' Rt.	2,080,706.881	1,006,061.603
146+43.18	39.83' Rt.	2,080,731.325	1,006,095.770
146+43.30	38.37' Rt.	2,080,732.793	1,006,095.777
146+43.96	29.83' Rt.	2,080,741.354	1,006,095.819
146+45.18	14.10' Rt.	2,080,757.136	1,006,095.895

PARCEL NUMBER	OWNER	TOTAL HOLDINGS ACRES	PART TAKEN ACRES	AREA IN EXISTING R.O.W. ACRES	REMAINDER AREA ACRES	EASEMENT AREA ACRES	EASEMENT PURPOSE	PERMANENT INDEX NUMBER	PROPERTY ACQUIRED BY
1HK0018	LaSalle National Bank (or its successor) as Trustee under Trust Agreement dated June 12, 1958, known as Trust No. 21637	10.273	0.680	0.396	9.583	N/A	N/A	09-13-301-003	

DUTCH CREEK WOODLANDS  
UNIT NO. 5  
Recorded September 27, 1971  
as Document No. 552063

STATION	OFFSET	NORTH	EAST
138+74.37	10.05' Rt.	2,080,742.059	1,005,324.541
138+77.67	32.28' Rt.	2,080,719.875	1,005,328.025
138+79.23	42.78' Rt.	2,080,709.372	1,005,329.674
139+39.25	42.47' Rt.	2,080,710.168	1,005,389.683
139+39.32	52.07' Rt.	2,080,700.571	1,005,389.836
140+30.23	51.36' Rt.	2,080,702.017	1,005,480.734
140+30.23	61.36' Rt.	2,080,692.017	1,005,480.815

JORGENSEN & ASSOCIATES, INC.  
120 PARK AVENUE  
LAKE VILLA, ILLINOIS 60046  
(847) 356-3371 SHEET 1 IS A COVER SHEET AND IS NOT RECORDED.

PLAT OF HIGHWAYS  
STATE OF ILLINOIS  
DEPARTMENT OF TRANSPORTATION  
F.A.U. 168 (JOHNSBURG ROAD)  
SECTION 05-00314-00-WR McHENRY COUNTY  
PROJECT JOB NO. R-91-005-06  
STATION 138+00 TO STATION 147+00  
SCALE: 1"=40'

BUREAU OF LAND ACQUISITION  
201 WEST CENTER COURT  
SCHAUMBURG, ILLINOIS 60196