

PART OF THE NORTH 1/2 OF SEC. 13, TWP. 45 N., R. 8 E. OF THE 3RD. P.M., IN McHENRY COUNTY, ILLINOIS.

Note: Surface Coordinates are Shown

STATION	OFFSET	NORTH	EAST
159+59.15	30.64' Lt.	2,081,001.119	1,007,387.376
159+78.34	29.36' Rt.	2,080,945.473	1,007,416.892
159+84.01	0.64' Lt.	2,080,976.004	1,007,417.158
160+27.45	36.06' Rt.	2,080,947.589	1,007,466.409
160+28.71	29.35' Rt.	2,080,954.410	1,007,466.469
160+30.39	30.65' Lt.	2,081,013.758	1,007,457.489
160+35.31	5.52' Lt.	2,080,989.903	1,007,466.778
160+50.82	29.35' Rt.	2,080,958.331	1,007,488.226
160+50.82	36.06' Rt.	2,080,951.732	1,007,489.415
161+82.93	5.63' Lt.	2,081,016.167	1,007,612.042
161+87.31	30.67' Lt.	2,081,041.594	1,007,611.916
162+15.58	29.32' Rt.	2,080,987.559	1,007,650.370
162+15.58	51.04' Rt.	2,080,966.179	1,007,654.222
162+42.22	51.04' Rt.	2,080,970.902	1,007,680.441
162+47.23	29.32' Rt.	2,080,993.173	1,007,681.515

PLAT NO. 3 McHENRY COUNTY CLERK'S PLAT OF SEC. 13, T. 45 N., R. 8 E. OF 3RD P.M. Recorded May 6, 1902 as Document No. 14079

ASSESSORS PLAT OF JOHNSBURG OR OF SEC. 13, T. 45 N. OF R. 8 E. Recorded August 27, 1888 in Book 43 of Deeds, Page 300

Parcel	Document No.	Date Recorded
1FH0031	100410	January 26, 1932
1FH0034	100413	January 26, 1932
1FH0035	100412	January 26, 1932
---	100411	January 26, 1932

LEGEND

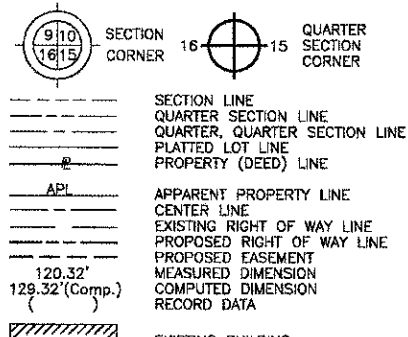

CONTRACT 63515 SHEET 78 OF 187

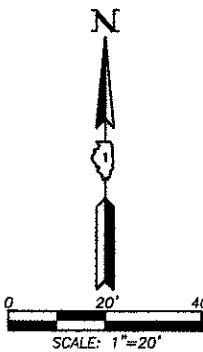

Bearings and Coordinates are referenced to the Illinois Coordinate System NAD 83(2007) East Zone.

- IRON PIPE OR ROD FOUND
- CUT CROSS FOUND OR SET
- THESE STAKES REFERENCE FOUND OR SET MONUMENTATION. SET 5/8 INCH IRON ROD FLUSH WITH GROUND TO THE FOUND IRON STAKE. IDENTIFIED BY COLORED PLASTIC CAP BEARING SURVEYORS REGISTRATION NUMBER.
- THESE STAKES, IN CULTIVATED AREAS, REFERENCE FOUND OR SET MONUMENTATION. BURIED 5/8 INCH IRON ROD 20 INCHES BELOW GROUND TO THE FOUND IRON STAKE. IDENTIFIED BY COLORED PLASTIC CAP BEARING SURVEYORS REGISTRATION NUMBER.
- STAKING OF PROPOSED RIGHT OF WAY. SET DIVISION OF HIGHWAYS SURVEY MARKER TO MONUMENT THE POSITION SHOWN. IDENTIFIED BY INSCRIPTION DATA AND SURVEYORS REGISTRATION NUMBER.
- STAKING OF PROPOSED RIGHT OF WAY IN CULTIVATED AREAS. BURIED 5/8 INCH METAL ROD 20 INCHES BELOW GROUND TO MARK FUTURE SURVEY MARKER POSITION IDENTIFIED BY COLORED PLASTIC CAP BEARING SURVEYORS REGISTRATION NUMBER.
- PERMANENT SURVEY MARKER, I.D.O.T STD 2135 (TO BE SET BY OTHERS)
- RIGHT OF WAY STAKING PROPOSED TO BE SET.

STATE OF ILLINOIS }
 COUNTY OF LAKE }
 THIS IS TO CERTIFY THAT WE, JORGENSEN & ASSOCIATES, INC., AN ILLINOIS PROFESSIONAL DESIGN FIRM LAND SURVEYING CORPORATION, NUMBER 184-2771, HAVE SURVEYED THE PLAT OF HIGHWAYS SHOWN HEREON IN SECTION 13, TOWNSHIP 45N., RANGE 8E., OF THE THIRD PRINCIPAL MERIDIAN, McHENRY COUNTY, THAT THE SURVEY IS TRUE AND COMPLETE AS SHOWN TO THE BEST OF MY KNOWLEDGE AND BELIEF, THAT THE PLAT CORRECTLY REPRESENTS SAID SURVEY, THAT ALL MONUMENTS FOUND AND ESTABLISHED ARE OF PERMANENT QUALITY AND OCCUPY THE POSITIONS SHOWN THEREON AND THAT THE MONUMENTS ARE SUFFICIENT TO ENABLE THE SURVEY TO BE RETRACED. MADE FOR THE DEPARTMENT OF TRANSPORTATION, STATE OF ILLINOIS. DATED AT LAKE VILLA, ILLINOIS THIS ____ DAY OF ____ 20__ A.D.

PRESIDENT
 ILLINOIS PROFESSIONAL LAND SURVEYOR NO. 35-2797
 LICENSE EXPIRATION DATE: NOVEMBER 30, 2010
 THIS PROFESSIONAL SERVICE CONFORMS TO THE CURRENT ILLINOIS MINIMUM STANDARDS FOR A BOUNDARY SURVEY.

PARCEL NUMBER	OWNER	TOTAL HOLDINGS ACRES	PART TAKEN ACRES	AREA IN EXISTING R.O.W. ACRES	REMAINDER AREA ACRES	EASEMENT AREA ACRES	EASEMENT PURPOSE	PERMANENT INDEX NUMBER	PROPERTY ACQUIRED BY
1HK0031T.E.-A	Rose Letizia	1.087	N/A	N/A	1.087	A=0.004 B=0.015	152	09-13-253-002	
1HK0033T.E.	S. Jack Shull Living Trust dated October 22, 2003, a private living trust and/or Sheldon J. Shull individually	5.287	N/A	N/A	5.287	0.011	N/A	09-13-401-001	
1HK0034T.E.	Clements G. Wirfs and Judith A. Wirfs, as tenants in common	1.678	N/A	N/A	1.678	0.005	208	09-13-253-025	
1HK0035T.E.	Jeanette Degen, a single person never married	0.343	N/A	N/A	0.343	0.002	83	09-13-252-013	

JORGENSEN & ASSOCIATES, INC.
 120 PARK AVENUE
 LAKE VILLA, ILLINOIS 60048
 (847) 356-3371

PLAT OF HIGHWAYS
 STATE OF ILLINOIS
 DEPARTMENT OF TRANSPORTATION
 F.A.U. 168 (JOHNSBURG ROAD)
 SECTION 05-00314-00-WR McHENRY COUNTY
 PROJECT JOB NO. R-91-005-06
 STATION 159+00 TO STATION 164+00
 SCALE: 1"=20'

BUREAU OF LAND ACQUISITION
 201 WEST CENTER COURT
 SCHAUMBURG, ILLINOIS 60196

STATION	OFFSET	NORTH	EAST
162+55.29	5.68' Lt.	2,081,029.041	1,007,683.246
162+65.22	51.04' Rt.	2,080,974.979	1,007,703.072
162+66.77	44.31' Rt.	2,080,981.877	1,007,703.404
162+70.22	29.31' Rt.	2,080,997.252	1,007,704.146
162+77.27	29.31' Rt.	2,080,998.503	1,007,711.086
162+77.27	51.04' Rt.	2,080,977.117	1,007,714.938
162+78.28	5.69' Lt.	2,081,033.133	1,007,705.878
162+89.92	30.69' Lt.	2,081,059.796	1,007,712.894
162+89.92	35.96' Lt.	2,081,064.985	1,007,711.959
162+92.42	44.31' Rt.	2,080,986.428	1,007,728.653
162+95.88	29.31' Rt.	2,081,001.804	1,007,729.395
163+05.71	30.69' Lt.	2,081,062.597	1,007,728.435
163+05.71	35.96' Lt.	2,081,067.785	1,007,727.500
163+14.83	5.72' Lt.	2,081,039.652	1,007,741.936
163+19.42	30.70' Lt.	2,081,065.030	1,007,741.930

Existing & Proposed Pavement
 Johnsburg Road -
 E. Line NW 1/4 Sec. 13-45-8
 Sta. 159+83.89
 N.2,080,975.353-E.1,007,417.152

Existing R.O.W. Line according to Plat of Survey by County Surveyor dated March 8, 1933 in Surveyor Book No. 4, Page 571

M-7 See Sheet 14
 P.O.C. 1HK0031T.E.-A
 P.O.C. 1HK0031T.E.-B
 P.O.C. 1HK0033T.E.
 P.O.C. 1HK0034T.E.
 P.O.C. 1HK0035T.E.

COMPANY NAME: JORGENSEN & ASSOCIATES, INC.
 PROJECT CONTACT: JORGENSEN & ASSOCIATES, INC.
 CLIENT: STATE OF ILLINOIS
 DATE PLOTTED: 08/05/2010
 FILE NAME: 08052-001-1.dgn
 PLOT DRIVER: pdlwin
 PEN TABLE: standard.ctb