

PART OF THE NE 1/4 OF SEC. 13, TWP. 45 N., R. 8 E. OF THE 3RD. P.M., IN McHENRY COUNTY, ILLINOIS.

PARCEL NUMBER	OWNER	TOTAL HOLDINGS ACRES	PART TAKEN ACRES	AREA IN EXISTING R.O.W. ACRES	REMAINDER AREA ACRES	EASEMENT AREA ACRES	EASEMENT SQUARE FEET	EASEMENT PURPOSE	PERMANENT INDEX NUMBER	PROPERTY ACQUIRED BY
1HK0036T.E.-A 1HK0036T.E.-B	McHenry State Bank as Trustee under Trust Agreement dated March 12, 1996 known as Trust No. 13143	4.180	N/A	N/A	4.180	A=0.007 B=0.043	324 N/A	Grading Construction Purposes	09-13-253-007 09-13-253-008 09-13-253-009 09-13-253-010	
1HK0037T.E.	Edward G. Schullen as Trustee under the Declaration of Trust dated September 16, 1993 known as the Edward G. Schullen Living Trust	0.267	N/A	N/A	0.267	0.005	209	Construction Purposes	09-13-252-021	

Existing & Proposed Pavement
Johnsburg Road
Curve #3

P.I. = Sta. 171+76.08
 Δ = 10°05'24"
 R = 1264.91'
 T = 144.95'
 L = 289.15'
 P.C. = Sta. 170+31.13
 P.T. = Sta. 173+20.28

EXISTING R.O.W. RECORDED INFORMATION		
Parcel	Document No.	Date Recorded
1HK0036	100416	January 26, 1932
1HK0036	100418	January 26, 1932

LEGEND

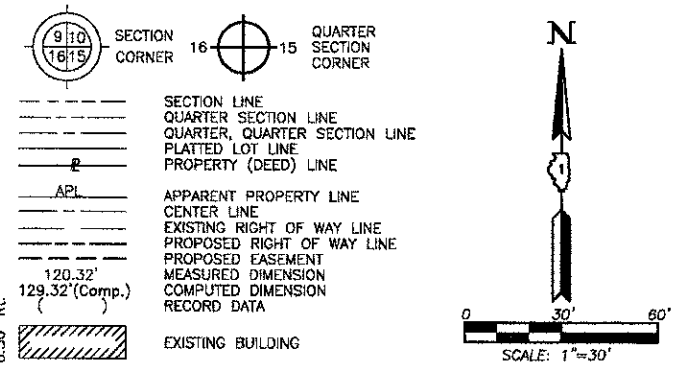

CONTRACT 63515
SHEET 79 OF 187

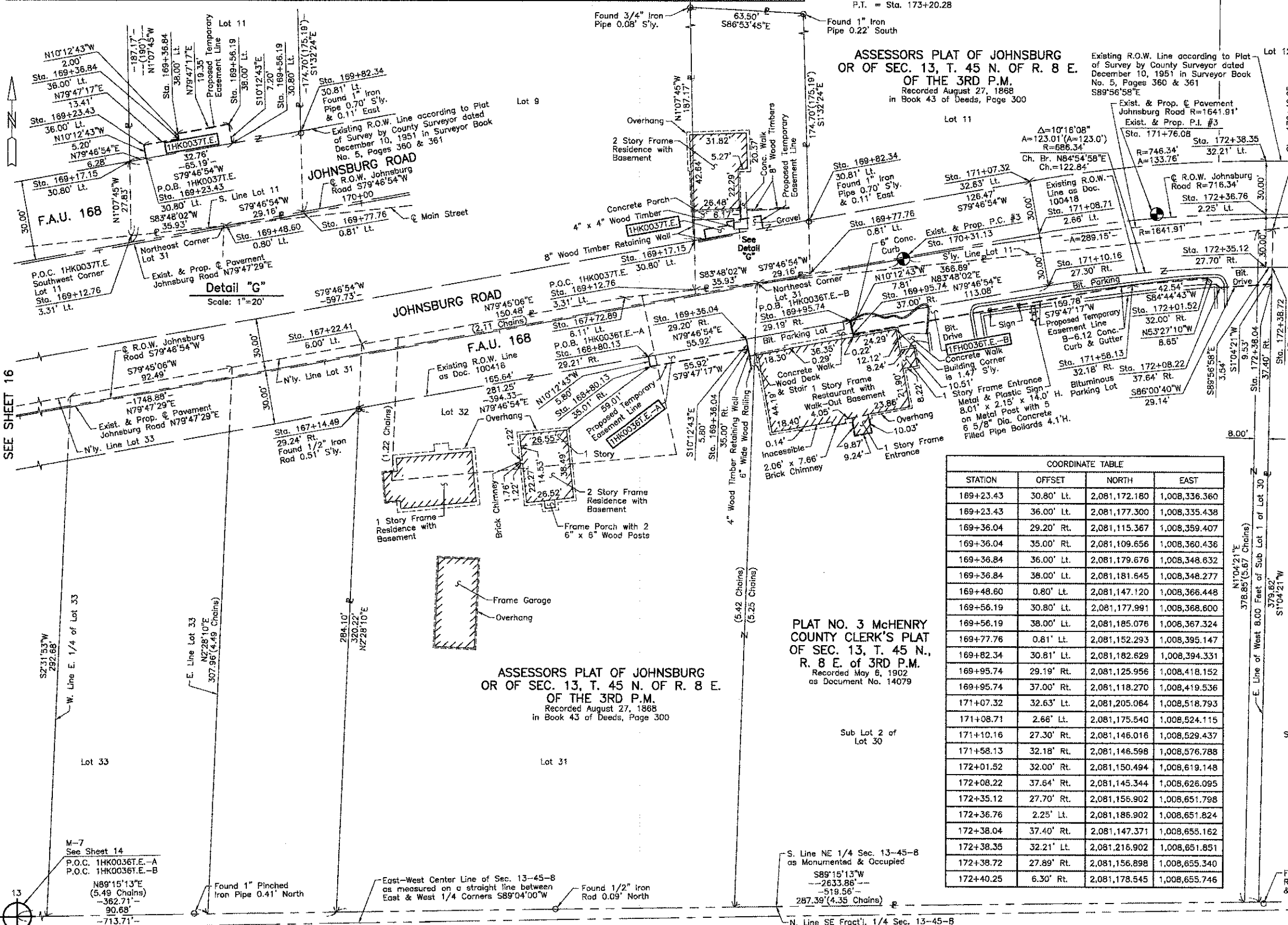

ASSESSORS PLAT OF JOHNSBURG
OR OF SEC. 13, T. 45 N. OF R. 8 E.
OF THE 3RD P.M.
Recorded August 27, 1868
in Book 43 of Deeds, Page 300

Existing R.O.W. Line according to Plat of Survey by County Surveyor dated December 10, 1951 in Surveyor Book No. 5, Pages 360 & 361
 S89°56'58"E

COORDINATE TABLE			
STATION	OFFSET	NORTH	EAST
169+23.43	30.80' Lt.	2,081,172.180	1,008,336.360
169+23.43	36.00' Lt.	2,081,177.300	1,008,335.438
169+36.04	29.20' Rt.	2,081,115.367	1,008,359.407
169+36.04	35.00' Rt.	2,081,109.656	1,008,360.436
169+36.84	36.00' Lt.	2,081,179.676	1,008,348.632
169+36.84	38.00' Lt.	2,081,181.645	1,008,348.277
169+48.60	0.80' Lt.	2,081,147.120	1,008,366.448
169+56.19	30.80' Lt.	2,081,177.991	1,008,368.600
169+56.19	38.00' Lt.	2,081,185.076	1,008,367.324
169+77.76	0.81' Lt.	2,081,152.293	1,008,395.147
169+82.34	30.81' Lt.	2,081,182.629	1,008,394.331
169+95.74	29.19' Rt.	2,081,125.956	1,008,418.152
169+95.74	37.00' Rt.	2,081,118.270	1,008,419.536
171+07.32	32.63' Lt.	2,081,205.064	1,008,518.793
171+08.71	2.66' Lt.	2,081,175.540	1,008,524.115
171+10.16	27.30' Rt.	2,081,146.016	1,008,529.437
171+58.13	32.18' Rt.	2,081,146.598	1,008,576.788
172+01.52	32.00' Rt.	2,081,150.494	1,008,619.148
172+08.22	37.64' Rt.	2,081,145.344	1,008,626.095
172+35.12	27.70' Rt.	2,081,156.902	1,008,651.798
172+36.76	2.25' Lt.	2,081,186.902	1,008,651.824
172+38.04	37.40' Rt.	2,081,147.371	1,008,655.162
172+38.35	32.21' Lt.	2,081,216.902	1,008,651.851
172+38.72	27.89' Rt.	2,081,156.898	1,008,655.340
172+40.25	6.30' Rt.	2,081,178.545	1,008,655.746

PLAT NO. 3 McHENRY COUNTY CLERK'S PLAT OF SEC. 13, T. 45 N., R. 8 E. OF 3RD P.M.
Recorded May 6, 1902 as Document No. 14079

ASSESSORS PLAT OF JOHNSBURG OR OF SEC. 13, T. 45 N. OF R. 8 E. OF THE 3RD P.M.
Recorded August 27, 1868 in Book 43 of Deeds, Page 300

- Bearings and Coordinates are referenced to the Illinois Coordinate System NAD 83(2007) East Zone.
- IRON PIPE OR ROD FOUND
- CUT CROSS FOUND OR SET
- THESE STAKES REFERENCE FOUND OR SET MONUMENTATION. SET 5/8 INCH IRON ROD FLUSH WITH GROUND TO THE FOUND IRON STAKE. IDENTIFIED BY COLORED PLASTIC CAP BEARING SURVEYORS REGISTRATION NUMBER.
- THESE STAKES, IN CULTIVATED AREAS, REFERENCE FOUND OR SET MONUMENTATION. BURIED 5/8 INCH IRON ROD 20 INCHES BELOW GROUND TO THE FOUND IRON STAKE. IDENTIFIED BY COLORED PLASTIC CAP BEARING SURVEYORS REGISTRATION NUMBER.
- STAKING OF PROPOSED RIGHT OF WAY. SET DIVISION OF HIGHWAYS SURVEY MARKER TO MONUMENT THE POSITION SHOWN. IDENTIFIED BY INSCRIPTION DATA AND SURVEYORS REGISTRATION NUMBER.
- STAKING OF PROPOSED RIGHT OF WAY IN CULTIVATED AREAS. BURIED 5/8 INCH METAL ROD 20 INCHES BELOW GROUND TO MARK FUTURE SURVEY MARKER POSITION IDENTIFIED BY COLORED PLASTIC CAP BEARING SURVEYORS REGISTRATION NUMBER.
- PERMANENT SURVEY MARKER, I.D.O.T STD 2135 (TO BE SET BY OTHERS)
- RIGHT OF WAY STAKING PROPOSED TO BE SET.

SEE SHEET 16
SEE SHEET 18

STATE OF ILLINOIS }
COUNTY OF LAKE }SS

THIS IS TO CERTIFY THAT WE, JORGENSEN & ASSOCIATES, INC., AN ILLINOIS PROFESSIONAL DESIGN FIRM LAND SURVEYING CORPORATION, NUMBER 184-2771, HAVE SURVEYED THE PLAT OF HIGHWAYS SHOWN HEREON IN SECTION 13, TOWNSHIP 45N., RANGE 8E., OF THE THIRD PRINCIPAL MERIDIAN, McHENRY COUNTY, THAT THE SURVEY IS TRUE AND COMPLETE AS SHOWN TO THE BEST OF MY KNOWLEDGE AND BELIEF, THAT THE PLAT CORRECTLY REPRESENTS SAID SURVEY, THAT ALL MONUMENTS FOUND AND ESTABLISHED ARE OF PERMANENT QUALITY AND OCCUPY THE POSITIONS SHOWN THEREON AND THAT THE MONUMENTS ARE SUFFICIENT TO ENABLE THE SURVEY TO BE RETRACED. MADE FOR THE DEPARTMENT OF TRANSPORTATION, STATE OF ILLINOIS.
DATED AT LAKE VILLA, ILLINOIS THIS _____ DAY OF _____ 20__ A.D.

PRESIDENT
ILLINOIS PROFESSIONAL LAND SURVEYOR NO. 35-2797
LICENSE EXPIRATION DATE: NOVEMBER 30, 2010
THIS PROFESSIONAL SERVICE CONFORMS TO THE CURRENT ILLINOIS MINIMUM STANDARDS FOR A BOUNDARY SURVEY.
Note: Surface Coordinates are Shown

COORDINATE TABLE			
STATION	OFFSET	NORTH	EAST
167+14.49	29.24' Rt.	2,081,076.064	1,008,141.364
167+22.41	6.00' Lt.	2,081,112.151	1,008,142.921
168+72.89	6.11' Lt.	2,081,138.924	1,008,290.998
168+80.13	29.21' Rt.	2,081,105.448	1,008,304.378
168+80.13	35.01' Rt.	2,081,099.743	1,008,305.405
169+12.76	3.31' Lt.	2,081,143.240	1,008,330.728
169+17.15	30.80' Lt.	2,081,171.066	1,008,330.180

JORGENSEN & ASSOCIATES, INC.
120 PARK AVENUE
LAKE VILLA, ILLINOIS 60046
(847) 356-3371

SHEET 1 IS A COVER SHEET AND IS NOT RECORDED.
PLAT OF HIGHWAYS
STATE OF ILLINOIS
DEPARTMENT OF TRANSPORTATION
F.A.U. 168 (JOHNSBURG ROAD)
SECTION 05-00314-00-WR McHENRY COUNTY
PROJECT JOB NO. R-91-005-06
STATION 164+00 TO STATION 173+00
SCALE: 1"=30'

BUREAU OF LAND ACQUISITION
201 WEST CENTER COURT
SCHAUMBURG, ILLINOIS 60196

12/19/2012 2:45:18 PM
00022-p00-1a.dgn
par: baw no: level: c/r/g
str: 000-0-17-00-10
PEN TABLE