

LEGEND

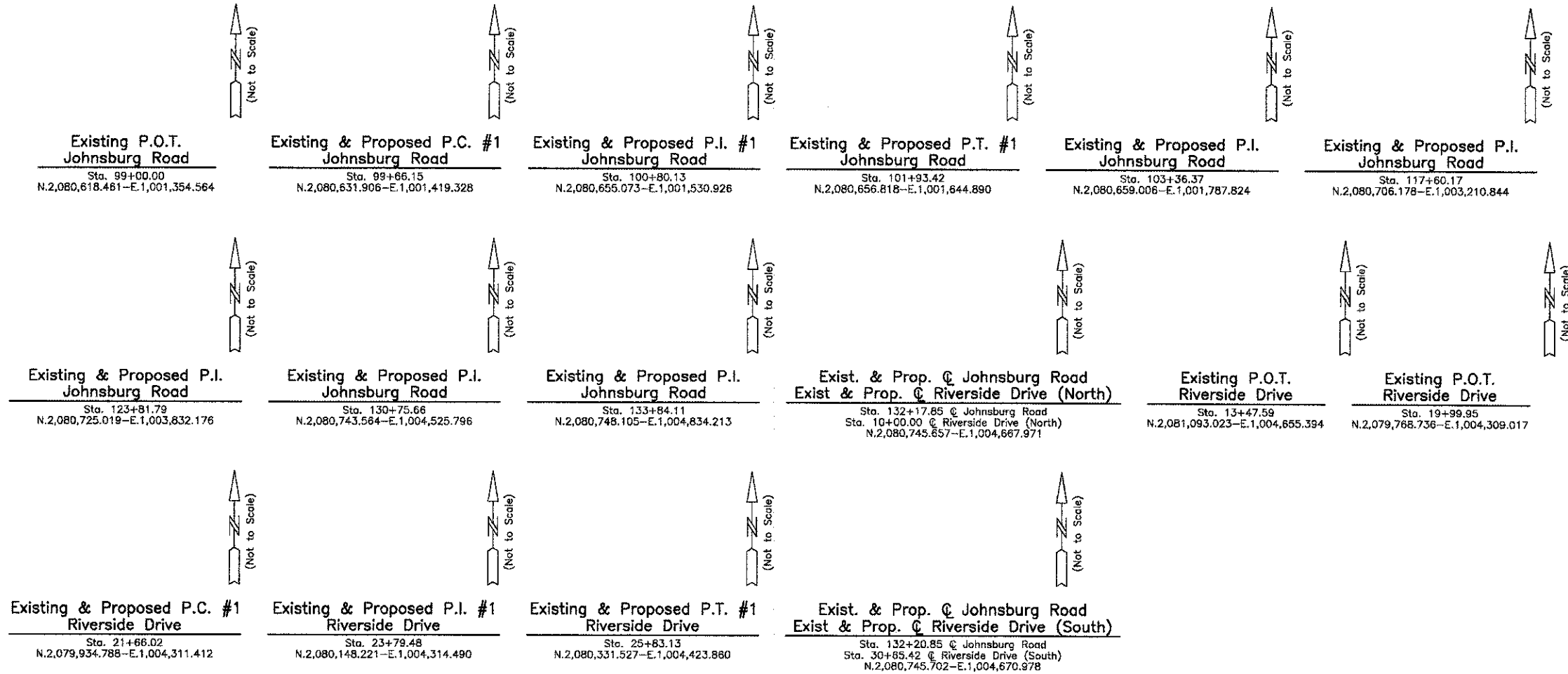
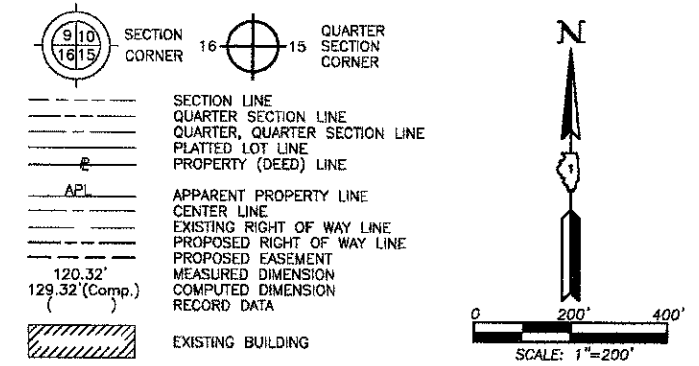

- IRON PIPE OR ROD FOUND
- ⊕ "MAG" NAIL SET
- + CUT CROSS FOUND OR SET
- 5/8" REBAR SET
- T1 THESE STAKES REFERENCE FOUND OR SET MONUMENTATION. SET 5/8 INCH IRON ROD FLUSH WITH GROUND TO THE FOUND IRON STAKE. IDENTIFIED BY COLORED PLASTIC CAP BEARING SURVEYORS REGISTRATION NUMBER.
- BT1 THESE STAKES, IN CULTIVATED AREAS, REFERENCE FOUND OR SET MONUMENTATION. BURIED 5/8 INCH IRON ROD 20 INCHES BELOW GROUND TO THE FOUND IRON STAKE. IDENTIFIED BY COLORED PLASTIC CAP BEARING SURVEYORS REGISTRATION NUMBER.
- STAKING OF PROPOSED RIGHT OF WAY. SET DIVISION OF HIGHWAYS SURVEY MARKER TO MONUMENT THE POSITION SHOWN. IDENTIFIED BY INSCRIPTION DATA AND SURVEYORS REGISTRATION NUMBER.
- M STAKING OF PROPOSED RIGHT OF WAY IN CULTIVATED AREAS. BURIED 5/8 INCH METAL ROD 20 INCHES BELOW GROUND TO MARK FUTURE SURVEY MARKER POSITION IDENTIFIED BY COLORED PLASTIC CAP BEARING SURVEYORS REGISTRATION NUMBER.
- ⊙ PERMANENT SURVEY MARKER, I.D.O.T STD 2135 (TO BE SET BY OTHERS)
- RIGHT OF WAY STAKING PROPOSED TO BE SET.

STATE OF ILLINOIS }  
COUNTY OF LAKE }SS

THIS IS TO CERTIFY THAT WE, JORGENSEN & ASSOCIATES, INC., AN ILLINOIS PROFESSIONAL DESIGN FIRM LAND SURVEYING CORPORATION, NUMBER 184-2771, HAVE SURVEYED THE PLAT OF HIGHWAYS SHOWN HEREON BETWEEN SECTION 13, TOWNSHIP 45N., RANGE 8E. AND SECTION 14, TOWNSHIP 45N., RANGE 8E., OF THE THIRD PRINCIPAL MERIDIAN, McHENRY COUNTY, THAT THE SURVEY IS TRUE AND COMPLETE AS SHOWN TO THE BEST OF MY KNOWLEDGE AND BELIEF, THAT THE PLAT CORRECTLY REPRESENTS SAID SURVEY, THAT ALL MONUMENTS FOUND AND ESTABLISHED ARE OF PERMANENT QUALITY AND OCCUPY THE POSITIONS SHOWN THEREON AND THAT THE MONUMENTS ARE SUFFICIENT TO ENABLE THE SURVEY TO BE RETRACED. MADE FOR THE DEPARTMENT OF TRANSPORTATION, STATE OF ILLINOIS.

DATED AT LAKE VILLA, ILLINOIS THIS \_\_\_\_\_ DAY OF \_\_\_\_\_ 20\_\_ A.D.

PRESIDENT  
ILLINOIS PROFESSIONAL LAND SURVEYOR NO. 35-2797  
LICENSE EXPIRATION DATE: NOVEMBER 30, 2010  
THIS PROFESSIONAL SERVICE CONFORMS TO THE CURRENT ILLINOIS MINIMUM STANDARDS FOR A BOUNDARY SURVEY.  
Note: Surface Coordinates are Shown

JORGENSEN & ASSOCIATES, INC.  
120 PARK AVENUE  
LAKE VILLA, ILLINOIS 60046  
(847) 358-3371

SHEET 1 IS A COVER SHEET AND IS NOT RECORDED.

**PLAT OF HIGHWAYS**  
**STATE OF ILLINOIS**  
**DEPARTMENT OF TRANSPORTATION**  
F.A.U. 168 (JOHNSBURG ROAD)

SECTION 05-00314-00-WR McHENRY COUNTY  
PROJECT JOB NO. R-91-005-06  
STATION 10+00.00 TO STATION 13+47.59 (RIVERSIDE DR. NORTH)  
STATION 19+99.95 TO STATION 30+65.42 (RIVERSIDE DR. SOUTH)  
STATION 99+00.00 TO STATION 142+00 (JOHNSBURG RD.)  
SCALE: 1"=200'

**BUREAU OF LAND ACQUISITION**  
201 WEST CENTER COURT  
SCHAUMBURG, ILLINOIS 60196

RECORDING: RECORDED ON \_\_\_\_\_ AS DOCUMENT NO. \_\_\_\_\_

**Existing & Proposed Pavement Johnsburg Road Curve #1**

P.I. = Sta. 100+80.13  
Δ = 10°51'03"  
R = 1200.07'  
T = 113.98'  
L = 227.27'  
L.E. = 5.40'  
P.C. = Sta. 99+66.15  
P.T. = Sta. 101+93.42

**Existing & Proposed Pavement Riverside Drive Curve #1**

P.I. = Sta. 23+79.48  
Δ = 29°59'46"  
R = 796.73'  
T = 213.46'  
L = 417.11'  
E = 28.10'  
P.C. = Sta. 21+66.02  
P.T. = Sta. 25+83.13

COMPANY NAME: JORGENSEN & ASSOCIATES, INC.  
PROJECT CONTACT: JORGENSEN & ASSOCIATES, INC.  
CLIENT: McHENRY COUNTY  
DATE PLOTTED: 12/19/2012 2:49:56 PM  
FILE NAME: 080622-p04-30.dgn  
PLOT DRIVER: pdf-bw-no-bounds.ctb  
PLOT TABLES: standard-trans.tbl

REVISION DATE \_\_\_\_\_ REVISION \_\_\_\_\_ MADE BY \_\_\_\_\_