

ROUTE MARKERS

FOR U.S. ROUTES
M1-40-2424

FOR ILLINOIS ROUTES
M1-50-2424

R.R. UNMARKED ROUTES
SPECIAL 24" x 18" VARIABLE
4" BLACK LETTERS ON WHITE
REFLECTIVE BACKGROUND

ARROWS SIGNS

M5-1L-2115

M5-1R-2115

M6-1-2115

M6-3-2115

CARDINAL DIRECTION & DETOUR SIGNS

NORTH M3-1-2412

EAST M3-2-2412

SOUTH M3-3-2412

WEST M3-4-2412

DETOUR M4-8-2412

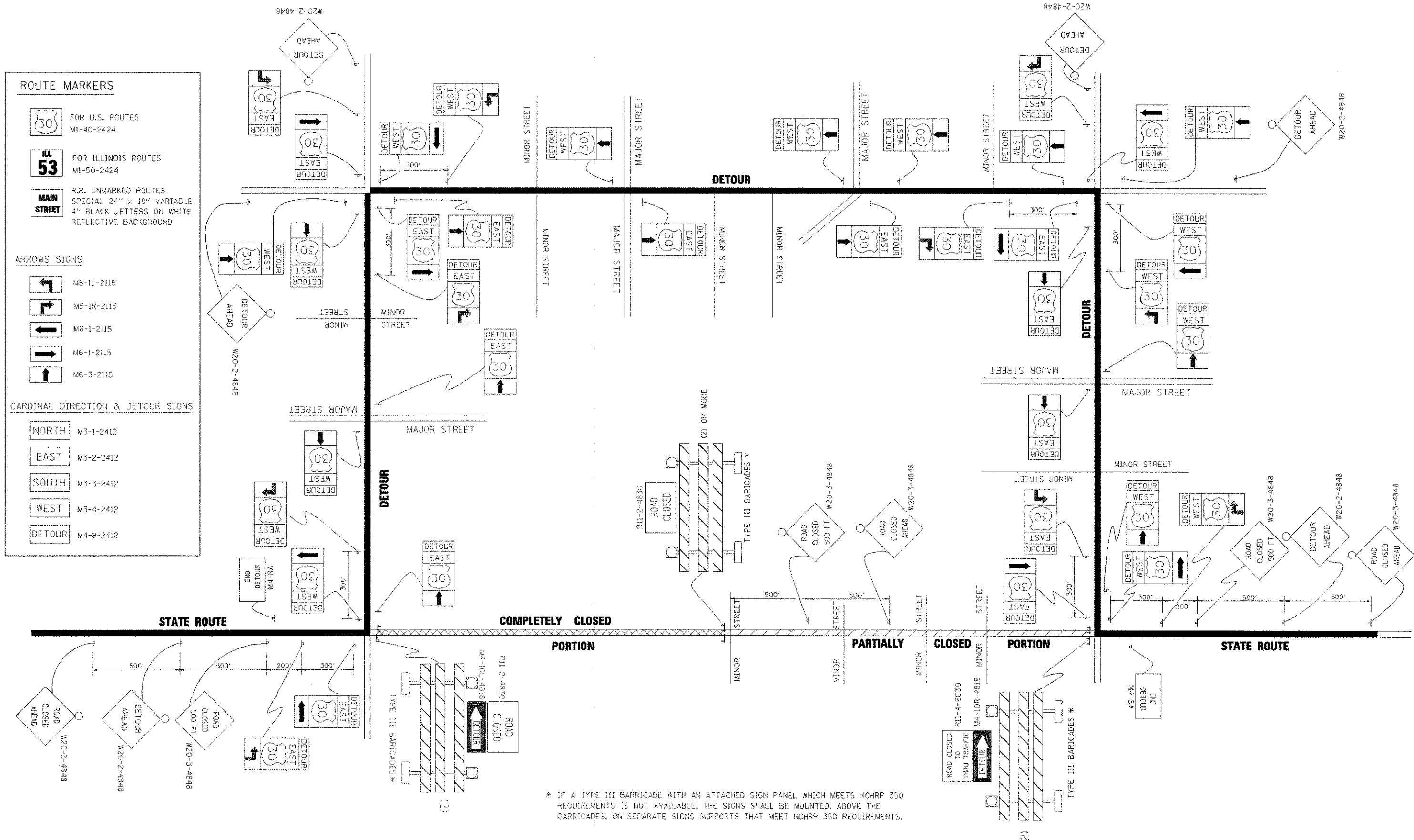

* IF A TYPE III BARRICADE WITH AN ATTACHED SIGN PANEL WHICH MEETS NCHRP 350 REQUIREMENTS IS NOT AVAILABLE, THE SIGNS SHALL BE MOUNTED, ABOVE THE BARRICADES, ON SEPARATE SIGNS SUPPORTS THAT MEET NCHRP 350 REQUIREMENTS.

12/19/2012 4:05:59 PM
080622-081-162.dgn
pdf_bw_no_level.ctb
standard-trans.tbl

COMPANY NAME:	PROJECT CONTACT:	FILE NAME:	USER NAME:	DESIGNED:	REVISED:	STATE OF ILLINOIS DEPARTMENT OF TRANSPORTATION		DETOUR SIGNING FOR CLOSING STATE HIGHWAYS		F.A.U. RTL:	SECTION:	COUNTY:	TOTAL SHEETS:	SHEET NO.:
CLIENT:	DATE PLOTTED:	FILE NAME:	DATE PLOTTED:	DATE:	DATE:	SCALE: NONE	SHEET NO. 1 OF 1 SHEETS	STA.	TO STA.	168	05-00314-00-WR	MCHENRY	187	143
CONTRACT NO.:	CONTRACT NO.:	CONTRACT NO.:	CONTRACT NO.:	CONTRACT NO.:	CONTRACT NO.:					TC-21		CONTRACT NO. 63515		
										REG. ROAD DIST. NO. 1 ILLINOIS FED. AID PROJECT				