

FINAL SURVEY	SWANNEED	BY	DATE
NOTE BOOK	PLOTTED		
AREAS	TEMPLATE		
AREAS	CHECKED		

ORIGINAL SURVEY	SWANNEED	BY	DATE
NOTE BOOK	PLOTTED		
AREAS	TEMPLATE		
AREAS	CHECKED		

COMPANY NAME: HRGreen.com
 PROJECT CONTACT: J. Jettana
 CLIENT: MCHENRY COUNTY
 DATE PLOTTED: 12/19/2012 4:01:12 PM
 FILE NAME: 06022-PRCS-111-111.dgn
 PLOT DRIVER: pdf.plt, no. 1044111.ctb
 PEN TABLE: standard-trans.tbl

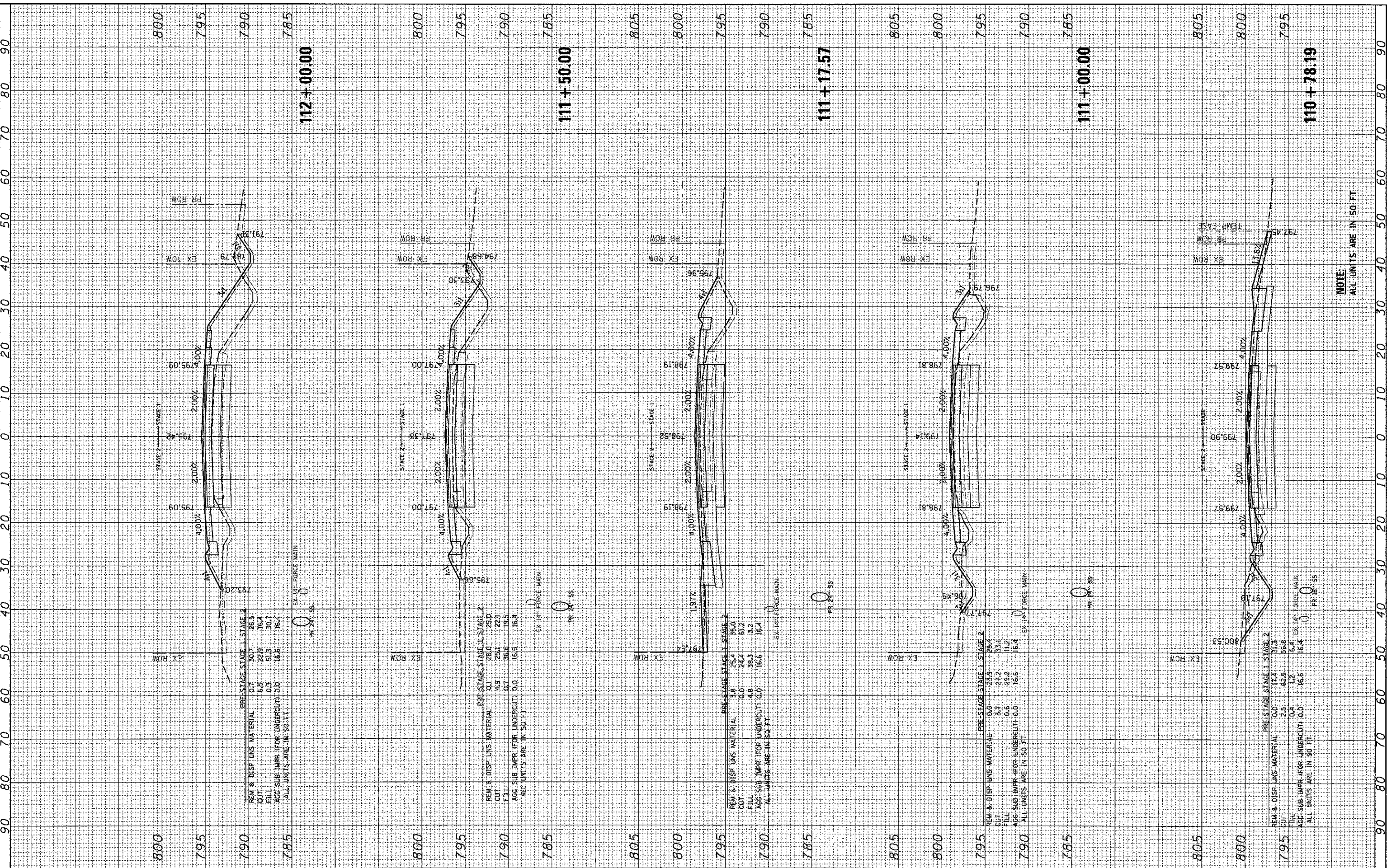

HRGreen.com
 Illinois' Professional Design Firm
 # 184-001822

USER NAME = jettana	DESIGNED - JRM	REVISED -
PLOT SCALE = 1"=10'	DRAWN - SMP	REVISED -
PLOT DATE = 12/19/2012	CHECKED - TH	REVISED -
	DATE - 12/19/12	REVISED -

**MCHENRY COUNTY
 DIVISION OF TRANSPORTATION**

**CROSS SECTIONS
 JOHNSBURG ROAD**
 SCALE: 1"=10' SHEET NO. 5 OF 32 SHEETS STA. 110+78.19 TO STA. 112+00.00

F.A. RTE.	SECTION	COUNTY	TOTAL SHEETS	SHEET NO.
168	05-00314-00-WR	MCHENRY	187	155
CONTRACT NO. 63515			ILLINOIS FED. AID PROJECT	

NOTE:
 ALL UNITS ARE IN 50 FT.