

PLAN	DATE
BY	
CHECKED	
DATE	
NO.	
FILE NAME	

PROFILE	DATE
BY	
CHECKED	
DATE	
NO.	
FILE NAME	

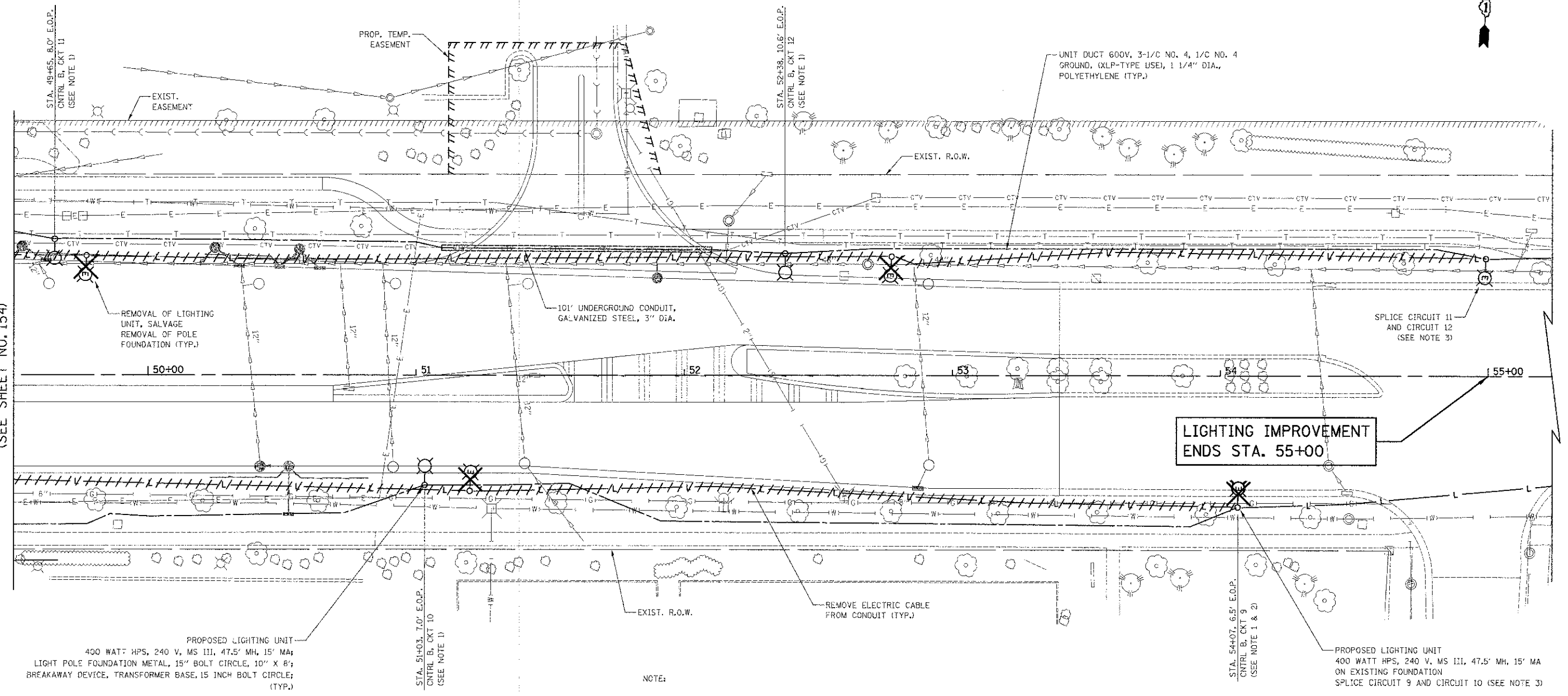

MATCH LINE STA. 49+50  
(SEE SHEET NO. 154)



NOTE:

1. THE LIGHT POLE, MAST ARM AND LUMINAIRE SHALL BE POWDER COATED BLACK FINISH.
2. EXISTING LIGHT POLE AT STATION 54+07 SHALL BE MAINTAINED AND REMAIN OPERATIONAL DURING CONSTRUCTION. AFTER THE TURN OVER OF THE TEMPORARY LIGHTING SYSTEM TO THE PROPOSED PERMANENT SYSTEM, THE EXISTING LIGHT POLE WILL BE REMOVED AND A PROPOSED LIGHTING UNIT WILL BE INSTALLED ON THE EXISTING FOUNDATION. THIS WORK SHALL INCLUDE SPLICING PROPOSED AND EXISTING CIRCUITS AND SHALL BE COMPLETED ON THE SAME DAY. ALL LIGHTING SHALL BE OPERATIONAL THAT SAME EVENING WITHOUT ANY INTERRUPTION.
3. WHEN SPLICING TO EXISTING POLE, ANY AND ALL WORK REQUIRED TO RUN THE PROPOSED UNIT DUCT INTO EXISTING FOUNDATION SLEEVE AND SPLICING IN EXISTING POLE SHALL BE COVERED AND INCLUDED IN THE PAY ITEM FOR THE UNIT DUCT.

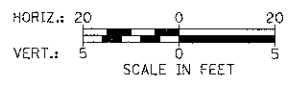

SCHAUMBURG ROAD

FILE NAME = ...\\oad\shw\2325\LD\T\_10.dgn

USER NAME = djk  
 PLOT SCALE = 20,000 / 1  
 PLOT DATE = 8/16/2012

DESIGNED - SJC  
 DRAWN - SJC  
 CHECKED - DNM  
 DATE - 8-20-12

REVISED -  
 REVISED -  
 REVISED -  
 REVISED -

STATE OF ILLINOIS  
 DEPARTMENT OF TRANSPORTATION

SCHAUMBURG ROAD  
 LIGHTING PLANS

SCALE: 1" = 20' SHEET NO. 11 OF 12 SHEETS STA. 49+50 TO STA. 55+00

F.A.U. R.E.	SECTION	COUNTY	TOTAL SHEETS	SHEET NO.
1322	01-06074-00-CH	COOK	245	155
CONTRACT NO. 63629				
FED. ROAD DIST. NO. 1 ILLINOIS' FED. AID PROJECT M-CMM-8003050				