

# TRAFFIC CONTROL FOR TRANSITION AREAS

## CASE 2

SIGNS, DEVICES & FLAGGERS  
ACCORDING TO APPLICABLE  
TRAFFIC CONTROL STANDARDS

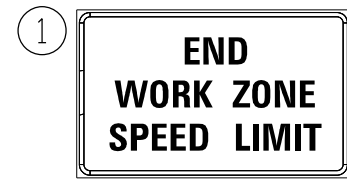

G20-I103(0)-3660

DRUMS OR BARRICADES  
@ 50' CENTERS

L (2)

DRUMS OR BARRICADES  
@ 50' CENTERS

L (2)

SIGNS, DEVICES & FLAGGERS  
ACCORDING TO APPLICABLE  
TRAFFIC CONTROL STANDARDS

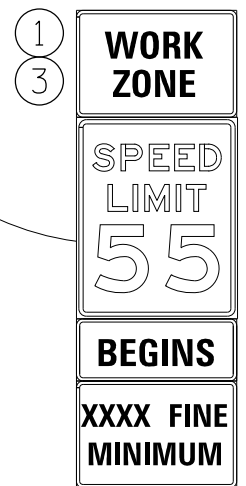
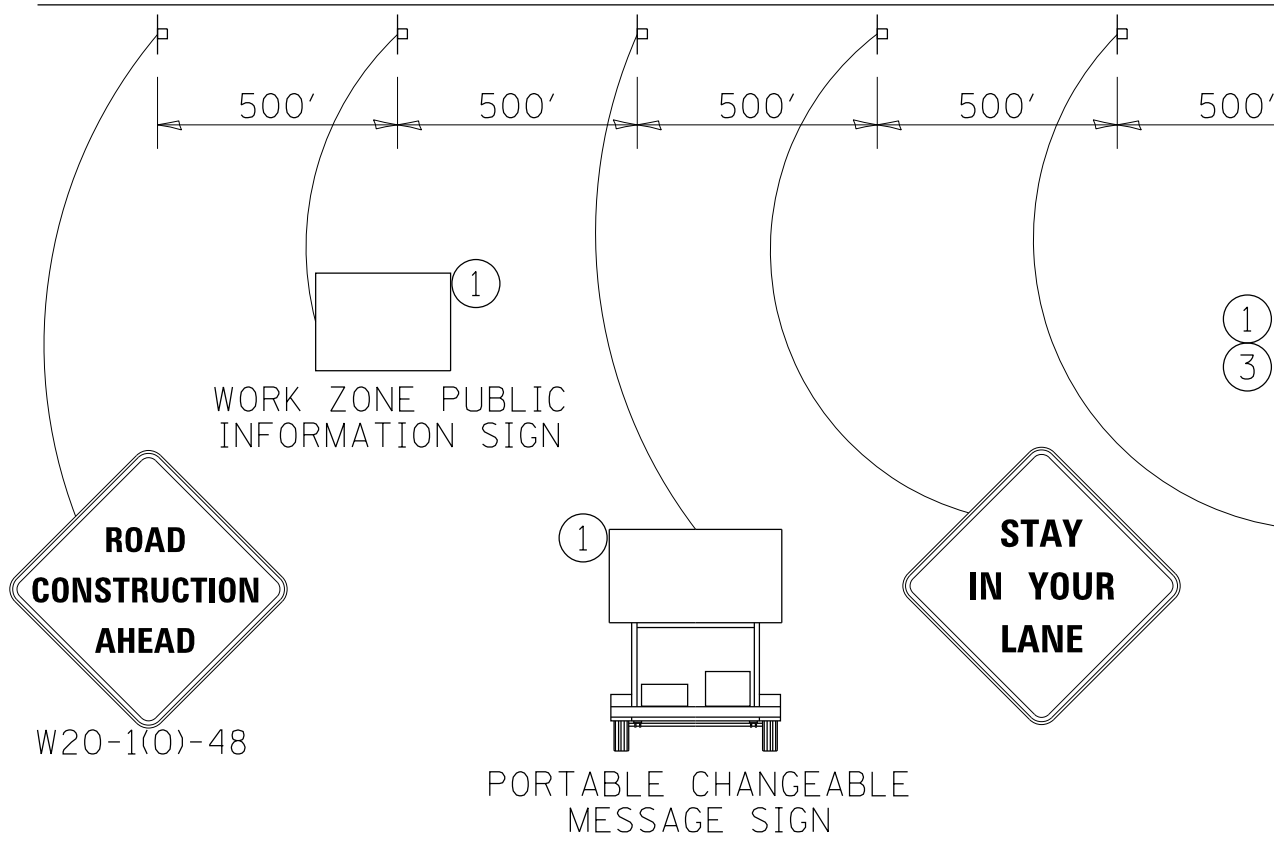

W2-I5(0)-3618  
R2-1-3648  
W2-I3(0)-3612  
R2-I106-3618

### GENERAL NOTES

THIS DETAIL IS TO BE USED IN CONJUNCTION WITH THE APPLICABLE MULTILANE TRAFFIC CONTROL AND PROTECTION STANDARD.

1. If applicable, Use speed limit as shown on applicable multilane Traffic Control and Protection Standard.
2. If the work is within 2500 feet of the transition when the speed is > 40 mph, or 1500 feet for all other speeds, the detail shall be used.
3. WORK ZONE SPEED LIMIT 55 BEGINS shall be replaced with WORK ZONE SPEED LIMIT 45 BEGINS where the workers are within 500 feet of the transition.

THIS TRAFFIC CONTROL DETAIL SHALL BE INCLUDED IN THE COST OF SPECIFIED TRAFFIC CONTROL STANDARDS OR ITEMS.

○ DRUMS OR BARRICADES

▨ WORK AREA

NOTE: STANDARDS 701301 AND 701306 SHALL NOT BE USED WITHIN 500 FEET OF THE TRANSITION.

FILE NAME =	USER NAME = dossdd	DESIGNED -	REVISED - 3-5-12	<b>STATE OF ILLINOIS DEPARTMENT OF TRANSPORTATION</b>	<b>REGION 2 / DISTRICT 2 STANDARD</b>	F.A.P. RTE.	SECTION	COUNTY	TOTAL SHEETS	SHEET NO.
et:\pw\work\p\dot\dossdd\dms67949\0264750-sh-t-detail-1-pgs311-327.dgn	DRAWN -	REVISED -	303			41R	WINNEBAGO	327	314	
PLOT SCALE = 40.0000' / in.	CHECKED -	REVISED -	CONTRACT NO. 64750							
PLOT DATE = Mon Dec 17 16:32:30 2012	DATE -	REVISED -	FED. ROAD DIST. NO. 2 [ILLINOIS] FED. AID PROJECT							