

ROUTE NO.	SECTION	COUNTY	TOTAL SHEETS	SHEET NO.
T.R. 143	10-15144-00-BR	VERMILION	20	1
FED. ROAD DIST. NO.		ILLINOIS CONTRACT NO. 91472		

STATE OF ILLINOIS
DEPARTMENT OF TRANSPORTATION
DIVISION OF HIGHWAYS

**PLANS FOR PROPOSED
HIGHWAY BRIDGE PROGRAM**

PROJECT BROS-0183(314)
SECTION 10-15144-00-BR
PILOT ROAD DISTRICT
VERMILION COUNTY
T.R. 143
PROPOSED STRUCTURE NO. 092-3524
JOB NO. C-95-324-12

INDEX OF SHEETS

SHEET NO.	DESCRIPTION
1.	COVER SHEET
2.	SUMMARY OF QUANTITIES AND GENERAL NOTES
3.	TYPICAL CROSS SECTIONS
4.	PLAN AND PROFILE
5-11.	STATION CROSS SECTIONS
12-18.	BRIDGE PLANS
19-20.	BORINGS

HIGHWAY STANDARDS:

000001-06	STANDARD SYMBOLS, ABBREVIATIONS, AND PATTERNS
280001-07	TEMPORARY EROSION CONTROL SYSTEMS
515001-03	NAME PLATE FOR BRIDGES
635006-03	REFLECTOR AND TERMINAL MARKER PLACEMENT
701901-02	TRAFFIC CONTROL DEVICES
BLR 21-9	TYPICAL APPLICATION OF TRAFFIC CONTROL DEVICES FOR CONSTRUCTION ON RURAL LOCAL HIGHWAYS

UTILITIES

FRONTIER COMMUNICATIONS
104 MULBERRY
NORMAL, IL 61761
217-463-3129
ATTN: MICHELE LEWSADE

EASTERN ILLINI ELECTRIC COOPERATIVE
330 WEST OTTAWA ST. P.O. BOX 96
PAXTON, IL 60957
800-324-5102
ATTN: ALLAN SCHWEIGHART

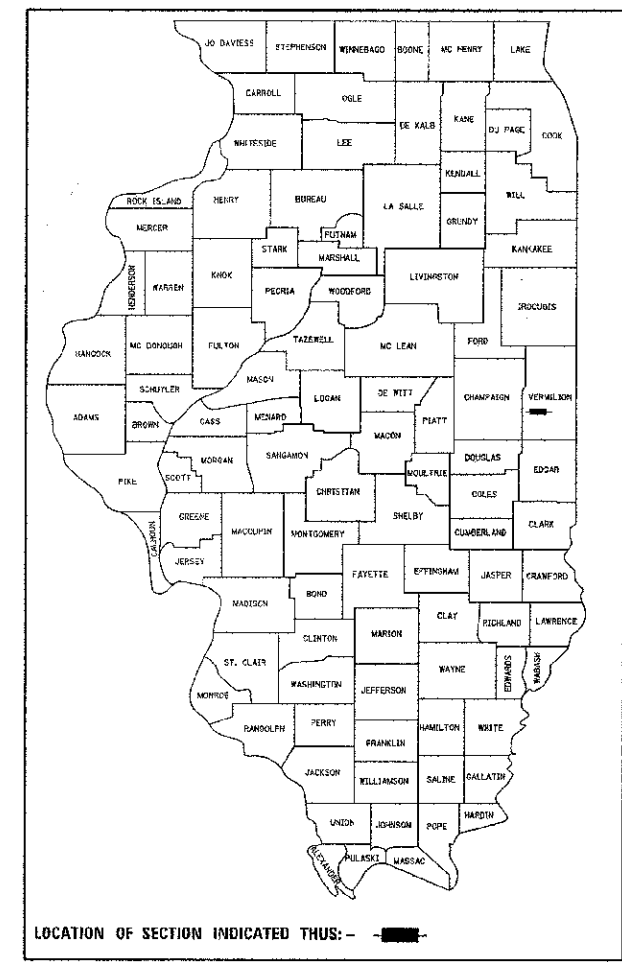

LOCATION OF SECTION INDICATED THUS: - [Symbol] -

FUNCTIONAL CLASSIFICATION: LOCAL ROAD (0-250 ADT)
DESIGN SPEED: 30 MPH
DESIGN TRAFFIC: 59 ADT

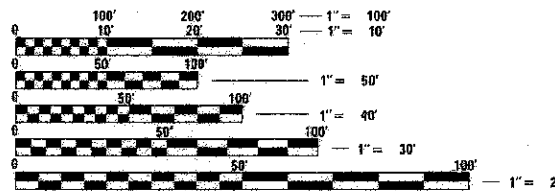

FULL SIZE PLANS HAVE BEEN PREPARED USING STANDARD ENGINEERING SCALES. REDUCED SIZED PLANS WILL NOT CONFORM TO STANDARD SCALES. IN MAKING MEASUREMENTS ON REDUCED PLANS, THE ABOVE SCALES MAY BE USED.

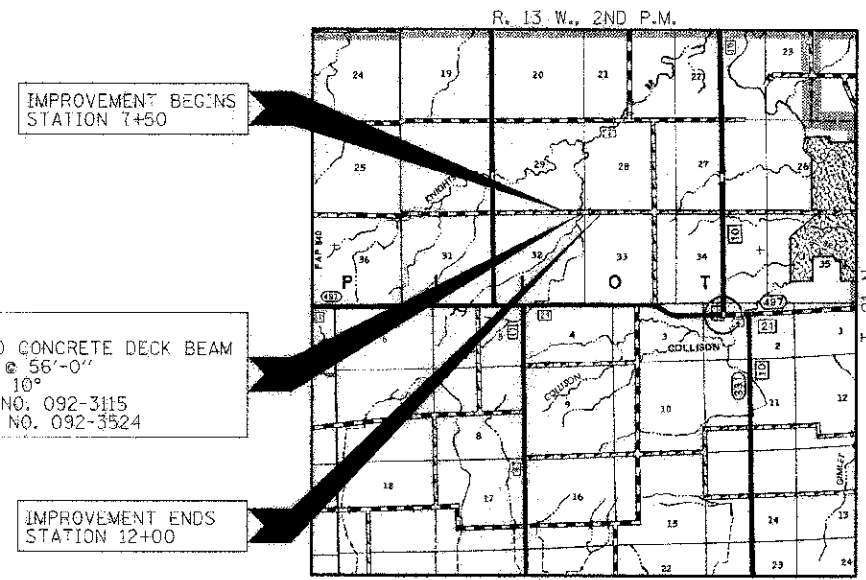

LOCATION MAP

APPROXIMATE SCALE: 0 1 MILE
NET LENGTH OF SECTION = 450 FEET = 0.085 MILES



ILLINOIS DEPARTMENT OF TRANSPORTATION	
APPROVED	<i>October 17 2012</i> <i>Douglas B. Steuber</i> COUNTY ENGINEER
APPROVED	<i>October 17 2012</i> <i>[Signature]</i> TOWNSHIP COMMISSIONER
PASSED	<i>October 19 2012</i> <i>[Signature]</i> DISTRICT FIVE ENGINEER OF LOCAL ROADS & STREETS
Releasing For Bid Based on Limited Review	<i>October 19 2012</i> <i>[Signature]</i> DEPUTY DIRECTOR OF HIGHWAYS REGION THREE ENGINEER STATE OF ILLINOIS DEPARTMENT OF TRANSPORTATION

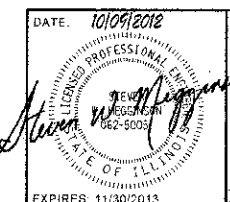

HAMPTON, LENZINI AND RENWICK, INC.
CIVIL ENGINEERS - STRUCTURAL ENGINEERS - LAND SURVEYORS
3085 STEVENSON DRIVE, SUITE 201
SPRINGFIELD, ILLINOIS 62703
217.546.3400 www.hlrenghneering.com
164 000899
ILLINOIS PROFESSIONAL DESIGN FIRM LS / PE / SE CORPORATION

CONTRACT NO. 91472