

# WOOD RAIL BILL OF MATERIAL

Item	Unit	Quantity
Wood Rail	Foot	58

F.A.D. RTE.	SECTION	COUNTY	TOTAL SHEETS	SHEET NO.
	06-00016-00-BT	MADISON	310	152
FED. ROAD DIST. NO.	ILLINOIS	CONTRACT NO.	97433	

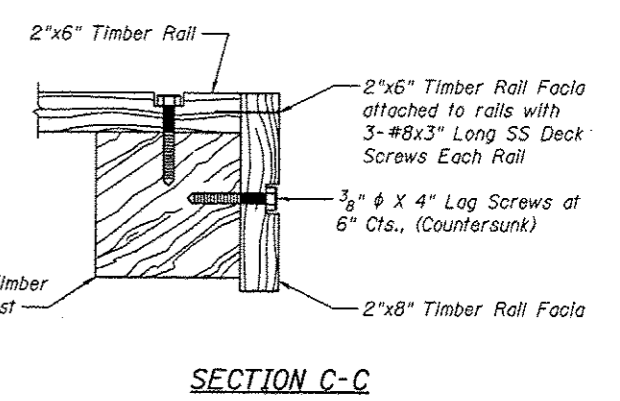
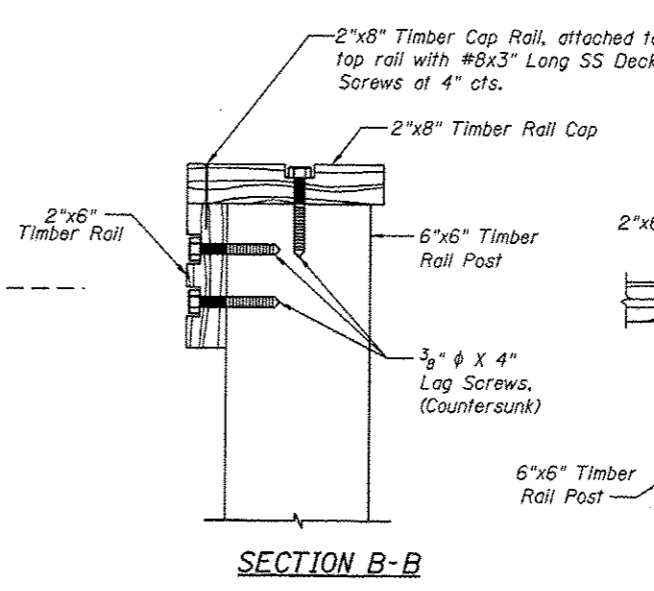
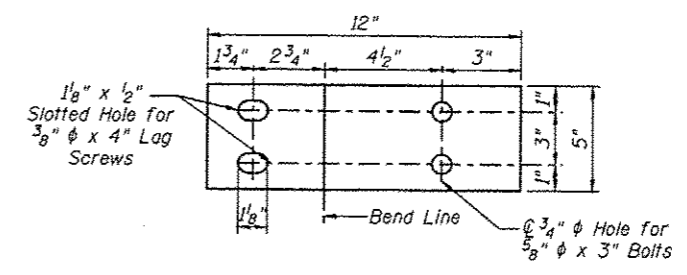
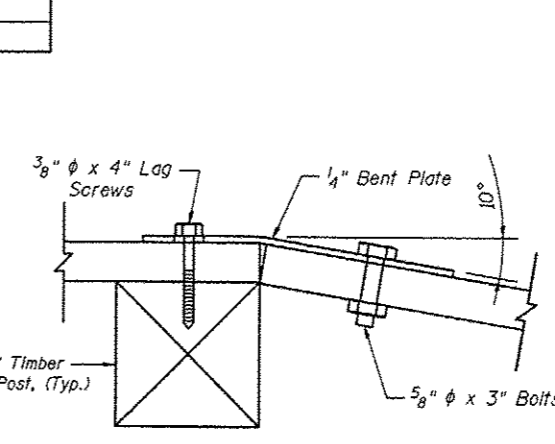
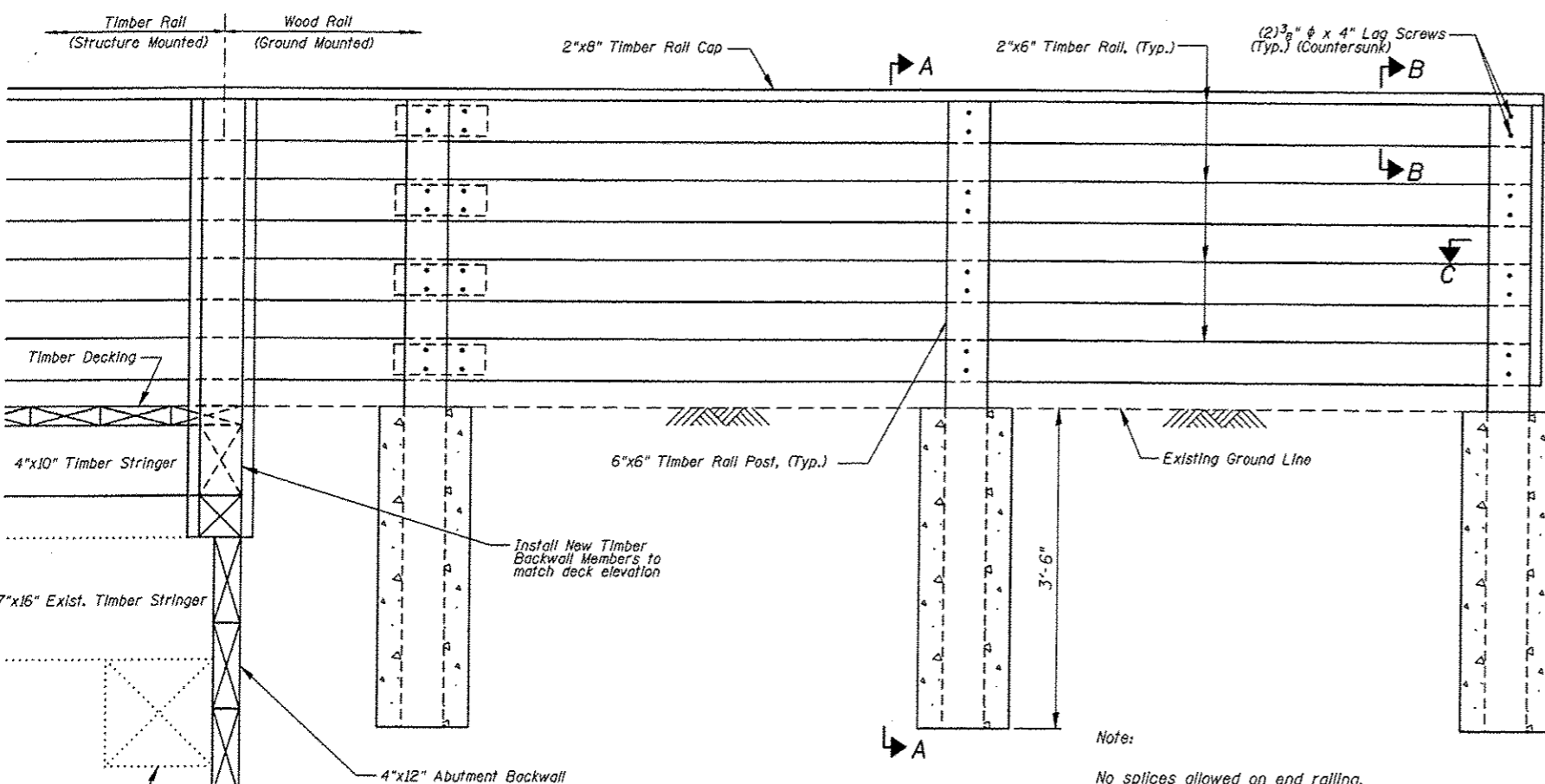
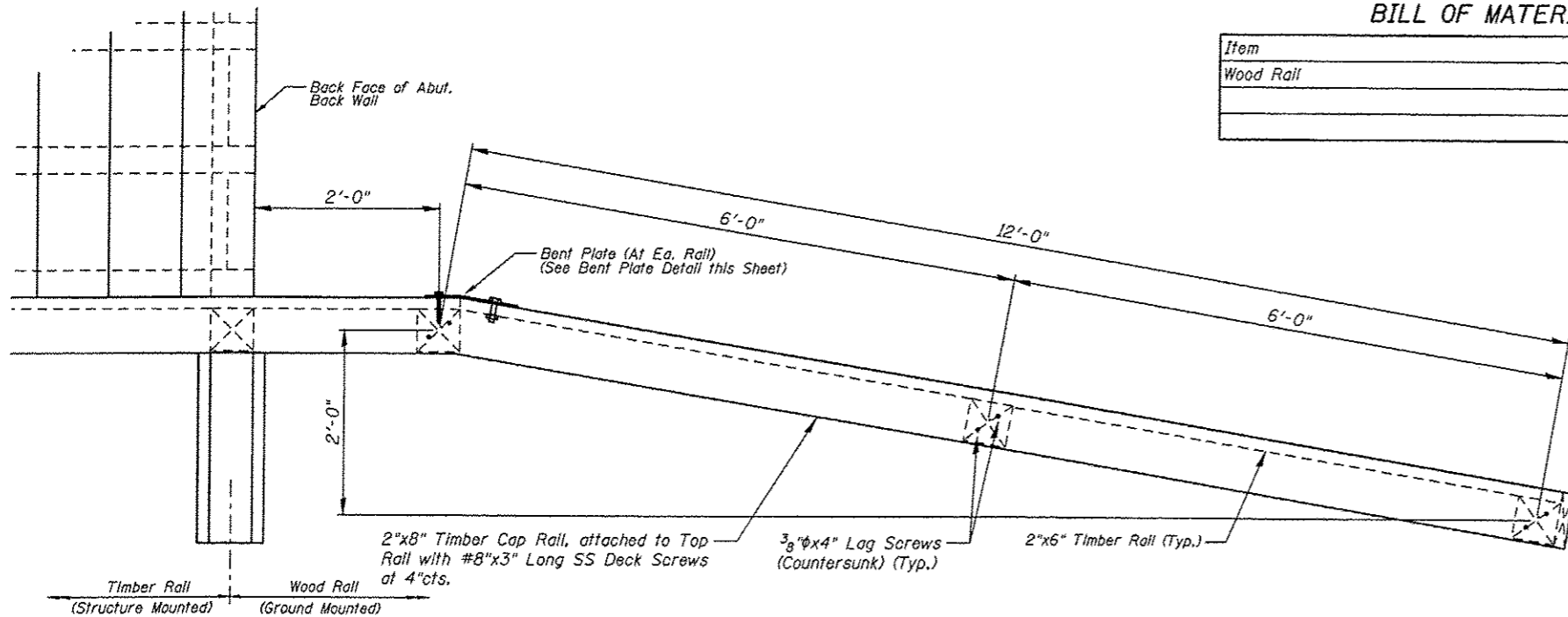

Note:  
No splices allowed on end railing.

Payment for furnishing & installing all material, necessary to construct the wood rail, including all posts, rails, rail cap, bent plate, hardware, excavation, Class SI concrete and all other appurtenances and incidental work, complete in place, will be considered completely covered by the contract unit price per foot for Wood Rail.

\*Top of top timber rail shall be installed a minimum of 3'-6" above the finished groundline. Adjust post length according in field.

WOOD RAIL DETAILS																		
<p>Juneau Associates, Inc. P.C. CONSULTING ENGINEERS AND LAND SURVEYORS 2100 State Street, P.O. Box 1235 Ogden, UT 84201 Phone: (801) 321-1100 Fax: (801) 321-1101</p>		<p>GLEN CARBON HERITAGE BIKE TRAIL OVER JUDY BRANCH MADISON COUNTY STATION 108+17.70 STRUCTURE NO. 1</p>																
<p>REVISIONS</p> <table border="1"> <thead> <tr> <th>NO.</th> <th>DATE</th> <th>BY</th> <th>REMARKS</th> </tr> </thead> <tbody> <tr> <td> </td> <td> </td> <td> </td> <td> </td> </tr> </tbody> </table>		NO.	DATE	BY	REMARKS					<p>SCALE: NOT TO SCALE, FOLLOW DIMENSIONS</p> <table border="1"> <tr> <td>DSN. BY: DB</td> <td>DATE: 10/18/12</td> <td rowspan="3">SHEET <b>152</b></td> </tr> <tr> <td>DWN. BY: EER</td> <td>DATE: 10/18/12</td> </tr> <tr> <td>CHE'D: WWH</td> <td>DATE: 10/18/12</td> </tr> </table>		DSN. BY: DB	DATE: 10/18/12	SHEET <b>152</b>	DWN. BY: EER	DATE: 10/18/12	CHE'D: WWH	DATE: 10/18/12
NO.	DATE	BY	REMARKS															
DSN. BY: DB	DATE: 10/18/12	SHEET <b>152</b>																
DWN. BY: EER	DATE: 10/18/12																	
CHE'D: WWH	DATE: 10/18/12																	
<p>DGN NAME:</p>		<p>JOB NO. E064403 DGN. NO. OF 310 SHTS</p>																

10/06/07 AM 12/19/2012 W:\STRUCTURE\064403 MCT Heritage Trail\Drawings\Structure #09\Proposed Structure (07-2012)\05\1521 Fence Details.dgn