

PLAN

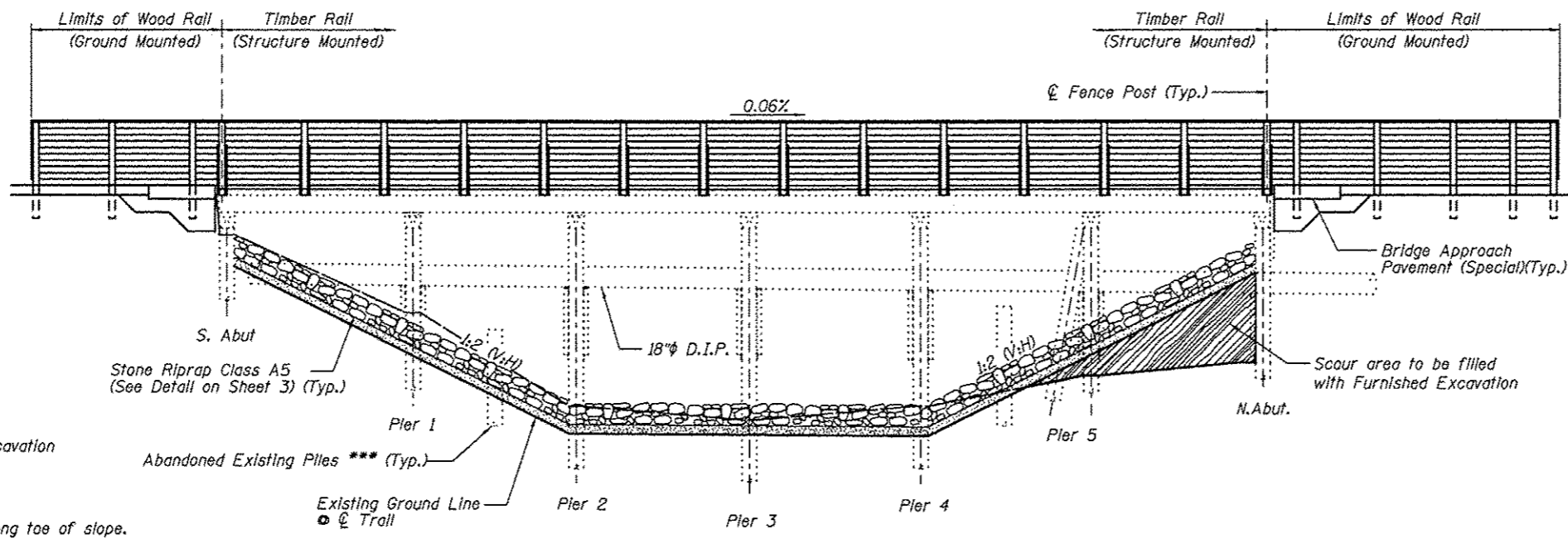

ELEVATION
(Looking West)

Notes:

- All dimensions are approximate.
- For General Notes and Total Bill of Material, see Sheet No. 2
- For Cross Sections and Approach Slab Detail, see Sheet No. 3
- For Section A-A & B-B and Stone Riprap Details, see Sheet No. 3
- All new timber members shown shall be included in the pay item Treated Timber.

I certify to the best of knowledge, information and belief, this bridge design is structurally adequate for the design loading shown on the plans. The design is an economical one for the style of structure and complies with requirements of the current AASHTO Standard Specification for Highway Bridges.

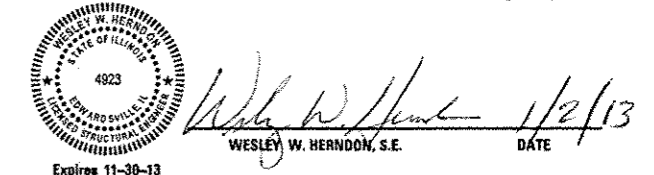

Legend

- TBR - To Be Removed
- Void, to be filled with Furnished Excavation
- * Limits of Stone Riprap
- ** Limits of Stone Riprap, measured along toe of slope.
- *** Abandoned Existing Piers shall be removed to at least 1 foot below the proposed ground surface

| REVISIONS | | | SCALE: | | |
|-----------|------|----|-----------------|---------------------------------|-------------|
| NO. | DATE | BY | REMARKS | NOT TO SCALE, FOLLOW DIMENSIONS | |
| | | | | | |
| DGN NAME: | | | DSN. BY: DB | DATE: 10/18/12 | SHEET 169 |
| | | | DWN. BY: EER | DATE: 10/18/12 | |
| | | | CHK'D: WWH | DATE: 10/18/12 | |
| | | | JOB NO. E064403 | DGN. NO. | OF 310 SHTS |

I:\STRUCT\Trail\Drawings\Structure *03\Proposed Structure *03\Proposed Structure *03\000659.Plan & Elevation.dgn
 Printed 8/27/14 AM 1/2/2015 W:\STRUCT\Trail\Drawings\Structure *03\Proposed Structure *03\000659.Plan & Elevation.dgn