

F.A.U. RTE.	SECTION	COUNTY	TOTAL SHEETS	SHEET NO.
	06-00016-00-BT	MADISON	310	243
FED. ROAD DIST. NO.	ILLINOIS CONTRACT NO.		97433	

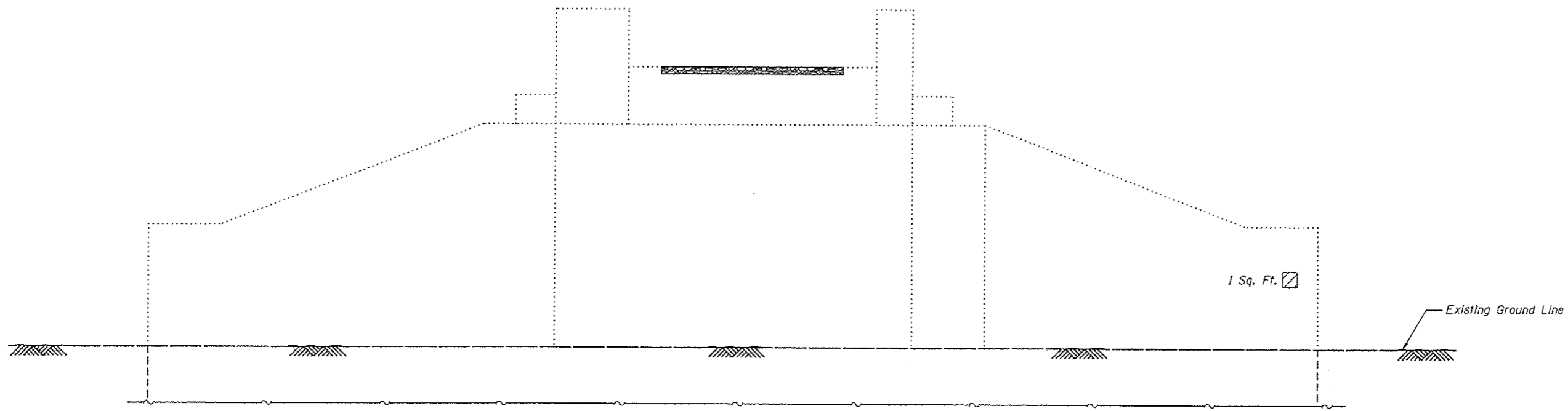

WEST ABUTMENT
(Looking West)

1 Sq. Ft.

Existing Ground Line

Legend

Remove deterioration down to sound concrete. Fill Area with Structural Repair Concrete.

JunEAU Associates, Inc. P.C. <small>CONSULTING ENGINEERS AND LAND SURVEYORS</small> 2100 State Street, P.O. Box 1205 Granite City, Illinois 62040 Phone: (618) 521-4100 Fax: (618) 521-4541		WEST ABUTMENT GLEN CARBON HERITAGE BIKE TRAIL OVER INERSTATE 55 MADISON COUNTY STATION 389+60 STRUCTURE 12																					
<table border="1"> <thead> <tr> <th colspan="4">REVISIONS</th> </tr> <tr> <th>NO.</th> <th>DATE</th> <th>BY</th> <th>REMARKS</th> </tr> </thead> <tbody> <tr> <td> </td> <td> </td> <td> </td> <td> </td> </tr> <tr> <td> </td> <td> </td> <td> </td> <td> </td> </tr> <tr> <td> </td> <td> </td> <td> </td> <td> </td> </tr> </tbody> </table>		REVISIONS				NO.	DATE	BY	REMARKS													SCALE: NOT TO SCALE, FOLLOW DIMENSIONS DSN. BY: DB DATE: 10/18/12 DWN. BY: EER DATE: 10/18/12 CHK'D: WWH DATE: 10/18/12	
REVISIONS																							
NO.	DATE	BY	REMARKS																				
DGN NAME:		JOB NO. E064403 DGN. NO. OF 310 SHEETS																					

12/21/2012 11:06:44 AM W:\STRUCT\E064403 IMCT Heritage Trail\Drawings\Structure #12\Proposed Structure (DT-2012)\DT-08\243-244\East & West Abutment.dgn