

CODE NO.	ITEM	UNIT	TOTAL QUANTITY	CONSTRUCTION TYPE CODE
				ROADWAY 0005
70102635	TRAFFIC CONTROL AND PROTECTION, STANDARD 701701	L SUM	1	1
70102640	TRAFFIC CONTROL AND PROTECTION, STANDARD 701801	L SUM	1	1
70107025	CHANGEABLE MESSAGE SIGN	CAL DA	320	320
• 70300100	SHORT TERM PAVEMENT MARKING	FOOT	72,183	72,183
• 70300150	SHORT TERM PAVEMENT MARKING REMOVAL	SQ FT	12,766	12,766
• 78000100	THERMOPLASTIC PAVEMENT MARKING - LETTERS AND SYMBOLS	SQ FT	728	728
• 78000200	THERMOPLASTIC PAVEMENT MARKING - LINE 4"	FOOT	27,921	27,921
• 78000400	THERMOPLASTIC PAVEMENT MARKING - LINE 6"	FOOT	4,185	4,185
• 78000600	THERMOPLASTIC PAVEMENT MARKING - LINE 12"	FOOT	1,630	1,630
• 78000650	THERMOPLASTIC PAVEMENT MARKING - LINE 24"	FOOT	194	194
78100100	RAISED REFLECTIVE PAVEMENT MARKER	EACH	501	501
78300200	RAISED REFLECTIVE PAVEMENT MARKER REMOVAL	EACH	501	501
• 85000200	MAINTENANCE OF EXISTING TRAFFIC SIGNAL INSTALLATION	EACH	2	2
• 88600600	DETECTOR LOOP REPLACEMENT	FOOT	368	368
X0320050	CONSTRUCTION LAYOUT (SPECIAL)	L SUM	1	1

Pay Item Removed

•SPECIALTY ITEMS
••CONSTRUCTION TYPE CODE 0042

FILE NAME = F:\170-002_Schick-Petersdorf_Resurfacing\CADD_Sheets\170-002_500.dgn

	USER NAME = jthede	DESIGNED - JLT	REVISED - 1/30/2019
	PLOT SCALE = 100.0000' / in.	DRAWN - JLT	REVISED -
	PLOT DATE = 1/29/2019	CHECKED - DBB	REVISED -
		DATE - 11/26/2018	REVISED -

STATE OF ILLINOIS
DEPARTMENT OF TRANSPORTATION

SCHICK ROAD / PETERSDORF ROAD - VILLAGE OF BARTLETT
SUMMARY OF QUANTITIES
SCALE: N/A SHEET 3 OF 4 SHEETS STA. N/A TO STA. N/A

F.A.U. RTE. 13697 3800	SECTION 18-00091-00-R5	COUNTY	TOTAL SHEETS 36	SHEET NO. 5
ILLINOIS FED. AID PROJECT			CONTRACT NO. 61F54	

CODE NO.	ITEM	UNIT	TOTAL QUANTITY	CONSTRUCTION TYPE CODE
				ROADWAY 0005
X0327036	BIKE PATH REMOVAL	SQ YD	212	212
X6026050	SANITARY MANHOLES TO BE ADJUSTED	EACH	2	2
X6030310	FRAMES AND LIDS TO BE ADJUSTED (SPECIAL)	EACH	37	37
X7810300	RECESSED REFLECTIVE PAVEMENT MARKER	EACH	194	194
Z0030850	TEMPORARY INFORMATION SIGNING	SQ FT	103	103
• Z0033700	LONGITUDINAL JOINT SEALANT	FOOT	18,552	18,552
•• Z0076600	TRAINEES	HOUR	500	500
•• Z0076604	TRAINEES TRAINING PROGRAM GRADUATE	HOUR	500	500

Pay Item Added

•SPECIALTY ITEMS
••CONSTRUCTION TYPE CODE 0042

FILE NAME = F:\170-002 Schick-Petersdorf Resurfacing\CA00_Sheets\170-002-500.dgn



USER NAME = jthede	DESIGNED - JLT	REVISED - 1/30/2019
	DRAWN - JLT	REVISED -
PLOT SCALE = 100.0000' / 1" =	CHECKED - DBB	REVISED -
PLOT DATE = 1/29/2019	DATE - 11/26/2018	REVISED -

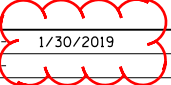

**STATE OF ILLINOIS
DEPARTMENT OF TRANSPORTATION**

**SCHICK ROAD / PETERSDORF ROAD - VILLAGE OF BARTLETT
SUMMARY OF QUANTITIES**

SCALE: N/A SHEET 4 OF 4 SHEETS STA. N/A TO STA. N/A

F.A.U. RTE. 13697 3800	SECTION 18-00091-00-R5	COUNTY	TOTAL SHEETS 36	SHEET NO. 6
CONTRACT NO. 61F54			ILLINOIS FED. AID PROJECT	



MATCH LINE STA. 202+00

MATCH LINE STA. 217+00

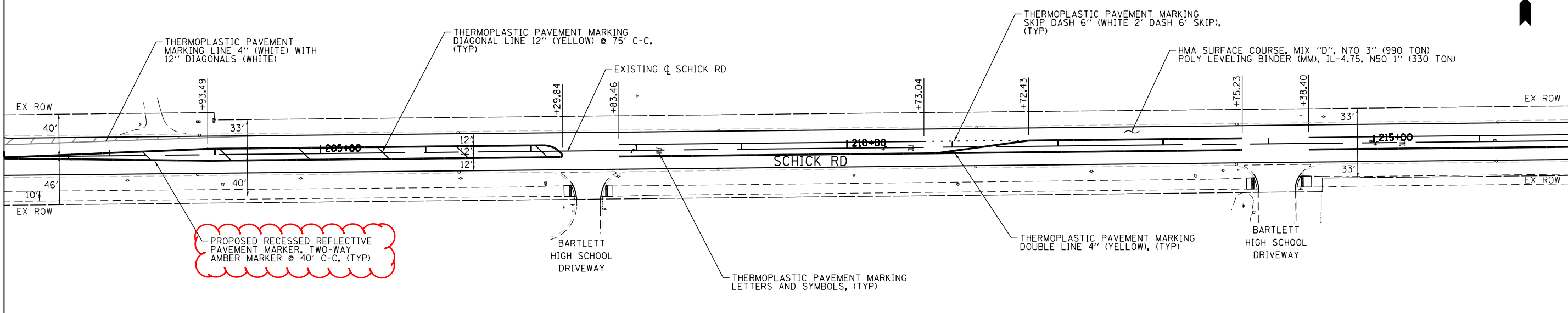

PROPOSED RECESSED REFLECTIVE PAVEMENT MARKER, TWO-WAY AMBER MARKER @ 40' C-C, (TYP)

PROPOSED/EXISTING TRANSITIONS		
POINT	STATION	OFFSET
A	227+44.74	62.60' LT
B	227+90.37	62.35' LT
C	231+74.49	18.23' LT
D	231+73.89	18.40' RT

MATCH LINE STA. 217+00

MATCH LINE STA. 232+00

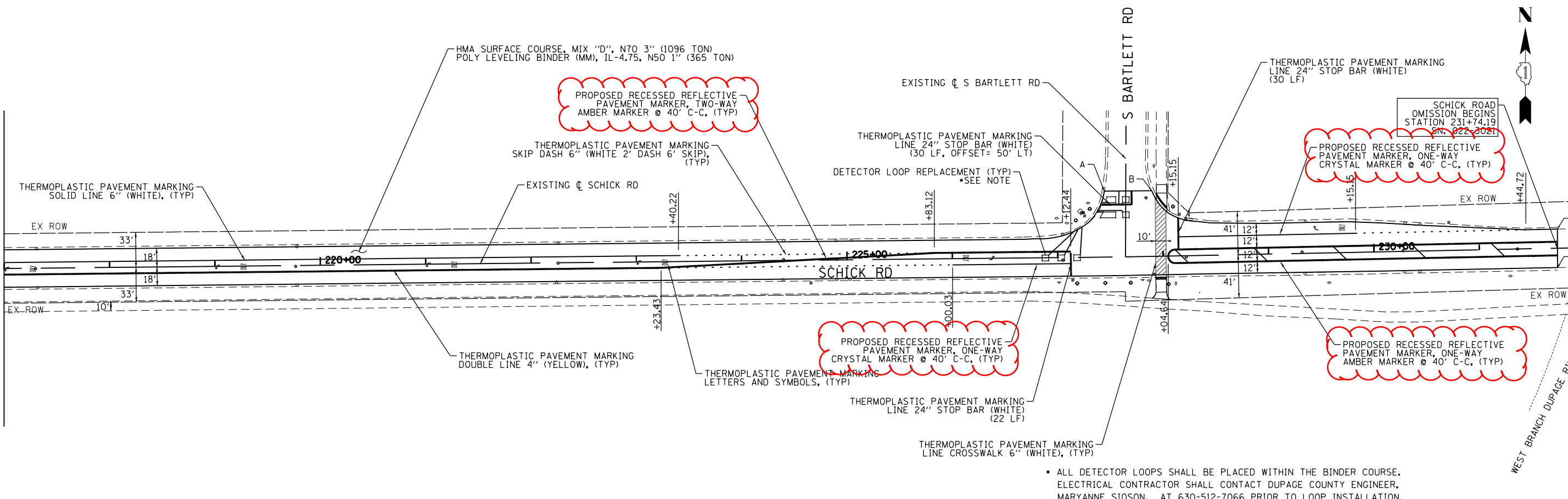

PROPOSED RECESSED REFLECTIVE PAVEMENT MARKER, TWO-WAY AMBER MARKER @ 40' C-C, (TYP)

PROPOSED RECESSED REFLECTIVE PAVEMENT MARKER, ONE-WAY CRYSTAL MARKER @ 40' C-C, (TYP)

PROPOSED RECESSED REFLECTIVE PAVEMENT MARKER, ONE-WAY CRYSTAL MARKER @ 40' C-C, (TYP)

PROPOSED RECESSED REFLECTIVE PAVEMENT MARKER, ONE-WAY AMBER MARKER @ 40' C-C, (TYP)

• ALL DETECTOR LOOPS SHALL BE PLACED WITHIN THE BINDER COURSE.
ELECTRICAL CONTRACTOR SHALL CONTACT DUPAGE COUNTY ENGINEER, MARYANNE SIOSON, AT 630-512-7066 PRIOR TO LOOP INSTALLATION.

FILE NAME = F:\170-002_Schick-Petersdorf_Resurfacing\CADD_Sheets\170-002_DESIGN_02.dgn



USER NAME = jthede	DESIGNED - JLT	REVISED - 1/30/2019
PLOT SCALE = 100.00 / in.	DRAWN - JLT	REVISED -
PLOT DATE = 1/29/2019	CHECKED - DBB	REVISED -
	DATE - 11/26/2018	REVISED -

STATE OF ILLINOIS
DEPARTMENT OF TRANSPORTATION

SCHICK ROAD / PETERSDORF ROAD - VILLAGE OF BARTLETT
PROPOSED ROADWAY AND PAVEMENT MARKING PLAN

SCALE: 1"=50' SHEET 2 OF 4 SHEETS STA. 202+00 TO STA. 232+00

F.A.U. RTE. 1369/3800	SECTION 18-00091-00-RS	COUNTY DUPAGE	TOTAL SHEETS 36	SHEET NO. 17
ILLINOIS FED. AID PROJECT			CONTRACT NO. 61F54	

MATCH LINE STA. 232+00

MATCH LINE STA. 247+00

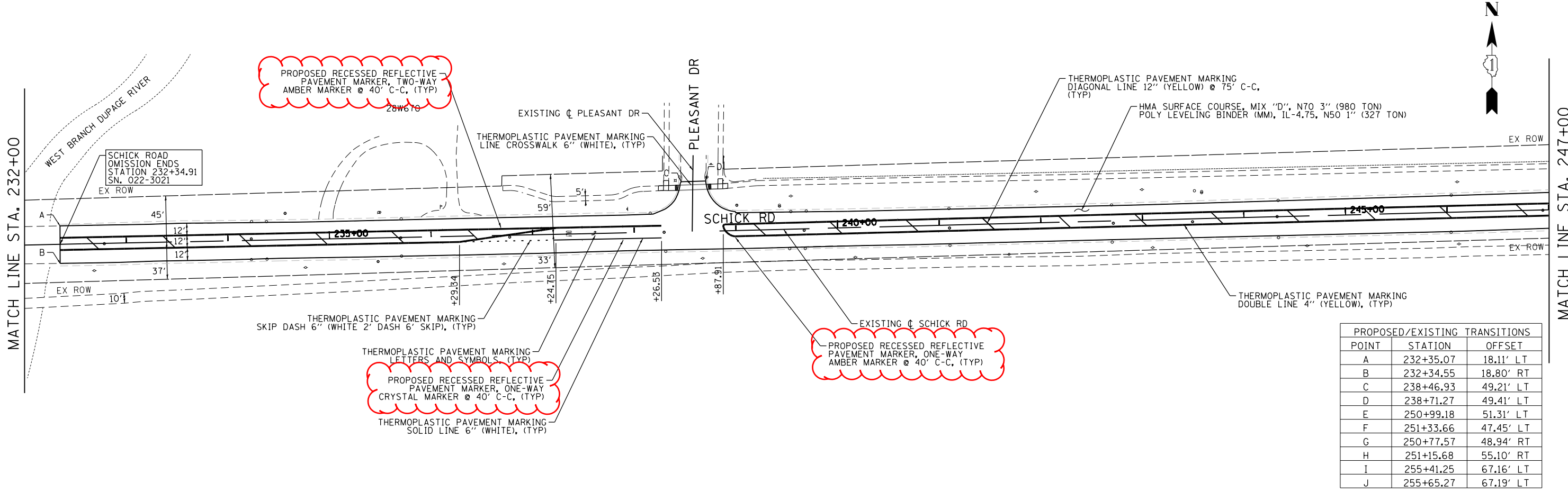

MATCH LINE STA. 247+00

MATCH LINE STA. 262+00

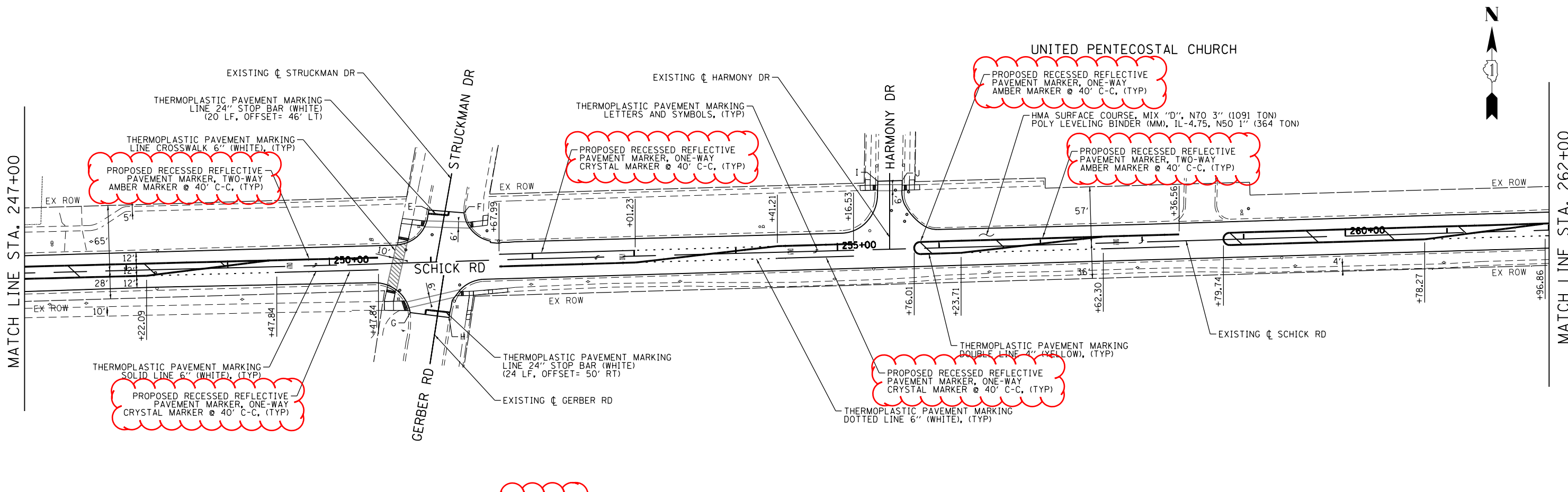

FILE NAME = F:\170-002 Schick-Petersdorf-Resurfacing\CADD\Sheets\170-002_DESIGN.dwg



USER NAME = jthede	DESIGNED - JLT	REVISED - 1/30/2019
PLOT SCALE = 100.00 / in.	DRAWN - JLT	REVISED -
PLOT DATE = 1/29/2019	CHECKED - DBB	REVISED -
	DATE - 11/26/2018	REVISED -

STATE OF ILLINOIS
DEPARTMENT OF TRANSPORTATION

SCHICK ROAD / PETERSDORF ROAD - VILLAGE OF BARTLETT
PROPOSED ROADWAY AND PAVEMENT MARKING PLAN

SCALE: 1"=50' SHEET 3 OF 4 SHEETS STA. 232+00 TO STA. 262+00

F.A.U. RTE. 1369/3800	SECTION 18-00091-00-RS	COUNTY DUPAGE	TOTAL SHEETS 36	SHEET NO. 18
CONTRACT NO. 61F54			ILLINOIS FED. AID PROJECT	



MATCH LINE STA. 262+00

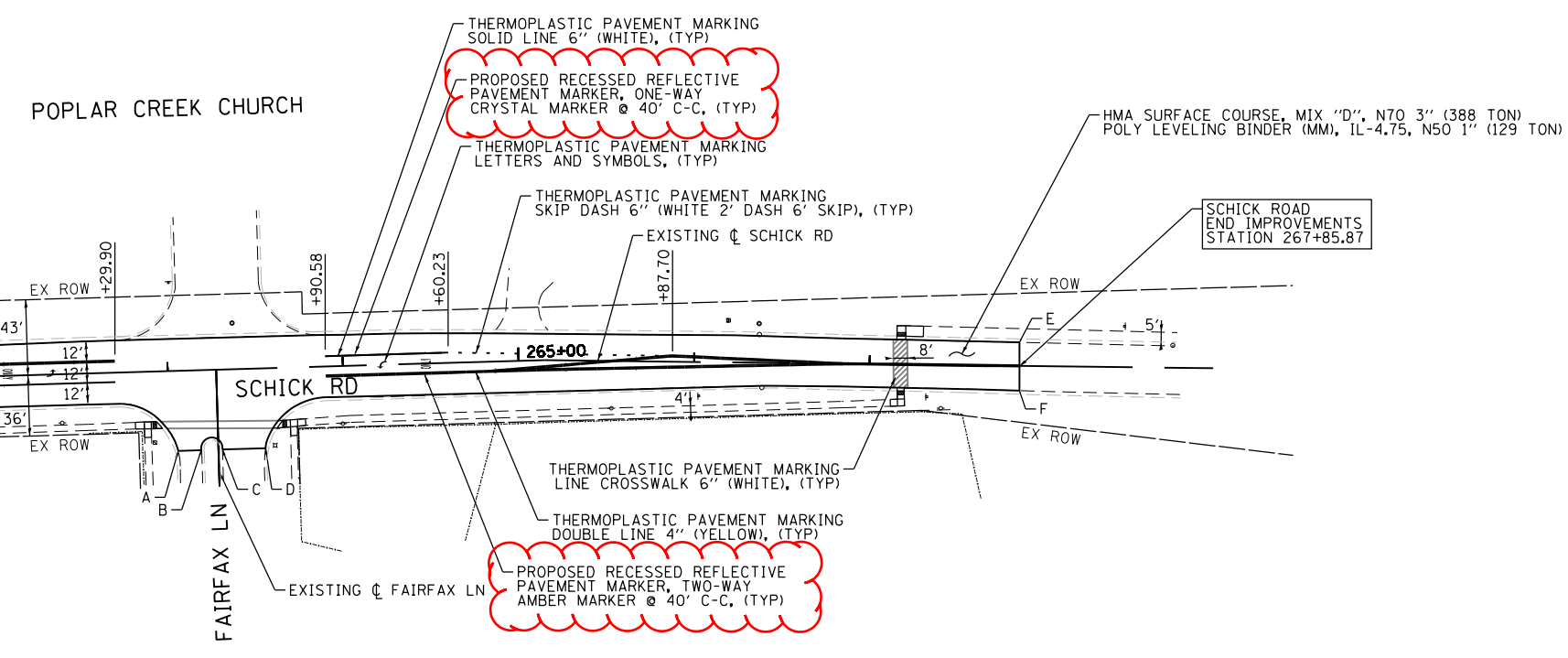

PROPOSED/EXISTING TRANSITIONS		
POINT	STATION	OFFSET
A	263+04.83	45.63' RT
B	263+17.97	45.63' RT
C	263+29.98	45.51' RT
D	263+54.54	45.52' RT
E	267+53.66	13.41' LT
F	267+53.66	14.13' RT

FILE NAME = F:\170-002 Schick-Petersdorf Resurfacing\CADD\Sheets\170-002 DESIGN.dgn

1/30/2019



USER NAME = jthede	DESIGNED - JLT	REVISED - 1/30/2019
PLOT SCALE = 100.00 / in.	DRAWN - JLT	REVISED -
PLOT DATE = 1/29/2019	CHECKED - DBB	REVISED -
	DATE - 11/26/2018	REVISED -

**STATE OF ILLINOIS
DEPARTMENT OF TRANSPORTATION**

**SCHICK ROAD / PETERSDORF ROAD - VILLAGE OF BARTLETT
PROPOSED ROADWAY AND PAVEMENT MARKING PLAN**

SCALE: 1"=50' SHEET 4 OF 4 SHEETS STA. 262+00 TO STA. 268+00

F.A.U. RTE. 1369/ 3800	SECTION 18-00091-00-RS	COUNTY DUPAGE	TOTAL SHEETS 36	SHEET NO. 19
CONTRACT NO. 61F54			ILLINOIS FED. AID PROJECT	