

**BARE AREA TREATMENT:**

1. ALL BARE AREAS ARE TO BE GRADED SMOOTH, IN ORDER TO PROVIDE A UNIFORM BASE. AN AVERAGE OF 6" OF MATERIAL HAS BEEN ESTIMATED TO BE SPREAD OVER ALL THE BARE AREAS. ALL BARE AREAS AND ASSOCIATED DISTURBED AREAS ARE TO BE LIMED, FERTILIZED, SEEDING AND MULCHED AS SPECIFIED. APPROXIMATE BARE AREA LOCATIONS ARE SHOWN ON THE PLANS. THE ACTUAL LOCATIONS SHALL BE DETERMINED IN THE FIELD BY THE PROJECT ENGINEER.
2. GRADING AND AMENDMENTS OF THOSE BARE AREAS DISTURBED DURING OTHER CONSTRUCTION ACTIVITIES SHALL BE INCLUDED AS AMENDMENTS PERFORMED ON THAT AREA. NO ADDITIONAL QUANTITIES WILL BE ALLOTTED FOR SUCH BARE AREAS.

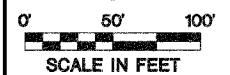
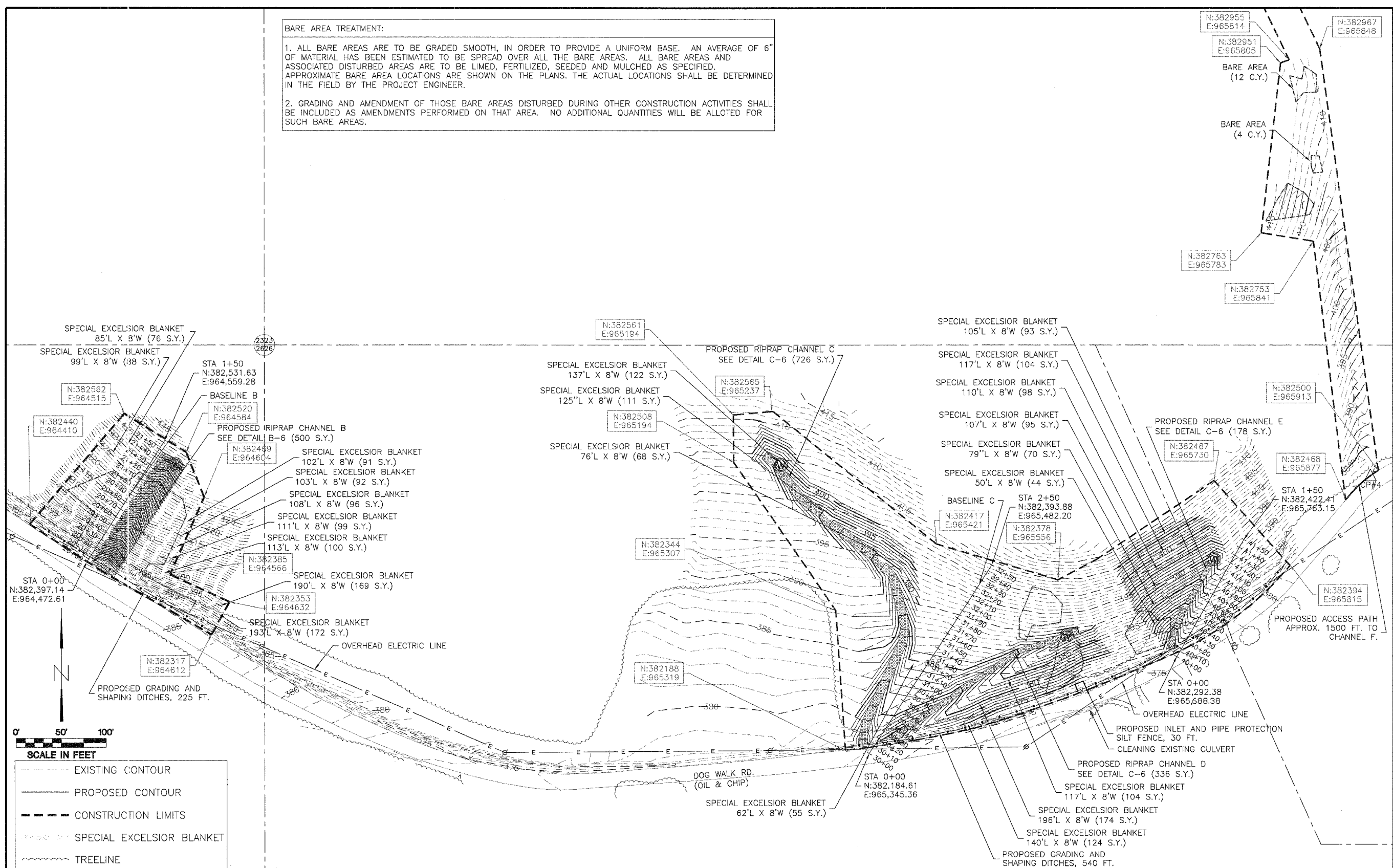

**SCALE IN FEET**

---	EXISTING CONTOUR
---	PROPOSED CONTOUR
---	CONSTRUCTION LIMITS
---	SPECIAL EXCELSIOR BLANKET
---	TREELINE
-E-E-	OVERHEAD ELECTRIC LINE
---	SECTION LINE
---	BARE AREAS
⊙	ELECTRIC POWER POLE
△	CONTROL POINT
⊙	ACID SEEP

**LEGEND**

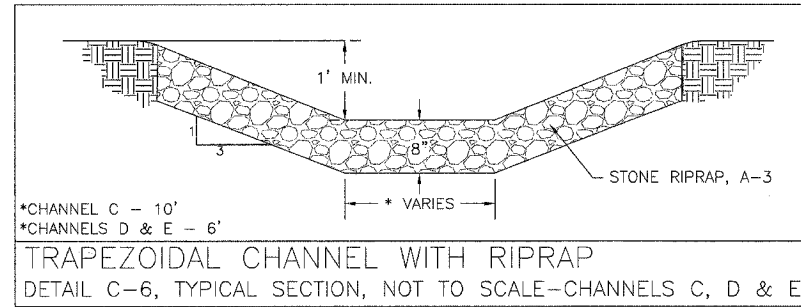
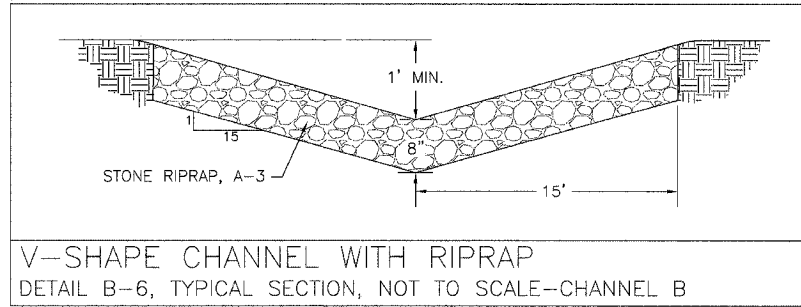

- NOTES:**
1. COMPACTION SHALL BE IN ACCORDANCE WITH SECTION 205 OF THE SPECIAL PROVISIONS.
  2. ADDITIONAL AREAS OF SHALLOW STANDING WATER EXIST AND MAY APPEAR BEFORE AND DURING CONSTRUCTION. DEWATERING AND TREATMENT IF NECESSARY SHALL BE INCIDENTAL TO THE CONTRACT PRICE FOR EARTH EXCAVATION.
  3. APPROXIMATELY 4,569 C.Y. OF EARTH EXCAVATION SHALL BE TRANSPORTED FROM SITE B TO SITE A. THIS MATERIAL SHALL BE PLACED AT LEAST 10 FEET BELOW FINAL GRADE.
  4. THE CONTRACTOR SHALL USE EXTREME CAUTION WHEN WORKING AT THE EDGE OF THE ROADWAY.

**State of Illinois**  
**Department of Natural Resources**

**Marshall Equipment - Phase V**  
**Reclamation Project**  
**AML-GSIE-0417**  
**Saline County**

Drawn By: \_\_\_\_\_  
 Checked By: \_\_\_\_\_  
 Date: 01-26-07

**Proposed Conditions**  
**Site B**  
**Sheet 6 of 24**