

F.A.I. RTE.	SECTION	COUNTY	TOTAL SHEETS	SHEET NO.
39	141 / 201	*	46	11
STA. 1523+00		TO STA. 1570+00		
FED. ROAD DIST. NO.		ILLINOIS	FED. AID PROJECT	
*OGLE / WINNEBAGO				

U.S.G.S. DATUM
5th G.A. (1929)

SEC. 17, T40N, R2E, 3rd PM.

SCALE: 1"=100'

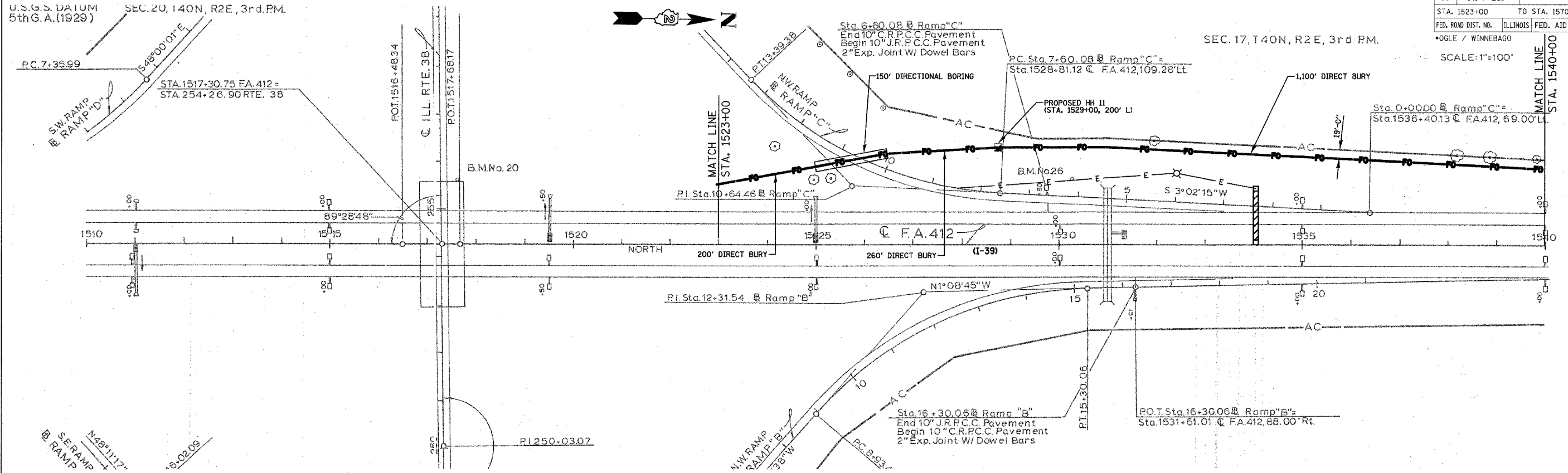

SE RAMP @ RAMP "A"
N28°11'17"
16+02.09

U.S.G.S. DATUM
5th G.A. (1929)

SEC. 17, T40N, R2E, 3rd PM.

SCALE: 1"=100'

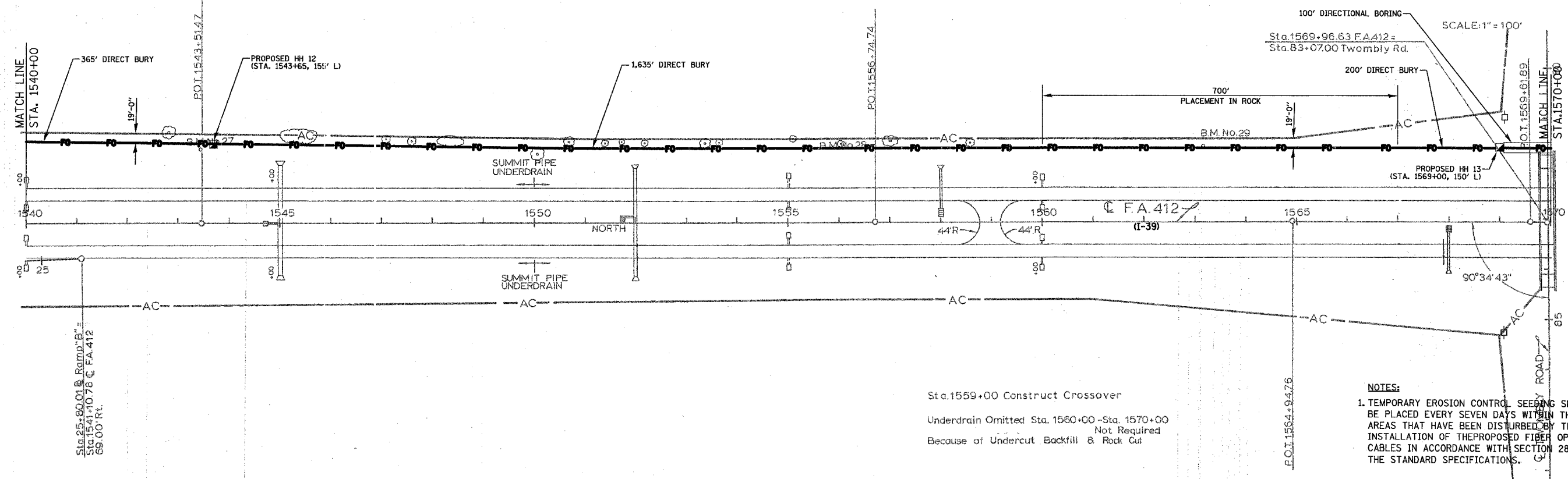

Sta. 1559+00 Construct Crossover
Underdrain Omitted Sta. 1560+00 - Sta. 1570+00
Not Required
Because of Undercut Backfill & Rock Cut

NOTES:
1. TEMPORARY EROSION CONTROL SEEDING SHALL BE PLACED EVERY SEVEN DAYS WITHIN THOSE AREAS THAT HAVE BEEN DISTURBED BY THE INSTALLATION OF THE PROPOSED FIBER OPTIC CABLES IN ACCORDANCE WITH SECTION 280 OF THE STANDARD SPECIFICATIONS.

PLOT DATE = 12/14/2006
FILE NAME = G:\ENCL\68-6798-13\DOT\G:\SHA\SHR\11\FD\PL\05.dgn
USER NAME = AUSER8