

F.A.I. RTE.	SECTION	COUNTY	TOTAL SHEETS	SHEET NO.
39	141 / 201	•	46	21
STA. 2052+00		TO STA. 2090+00		
FED. ROAD DIST. NO.		ILLINOIS	FED. AID PROJECT	
• OGLE / WINNEBAGO				

U.S. G.S. DATUM
5TH GA (1929)

SEC. 29, T.42N. R.2E., 3RD PM.

JAMES G. MCCONAUGHY, ANNA PERSON MCCONAUGHY, & ANN BAKER

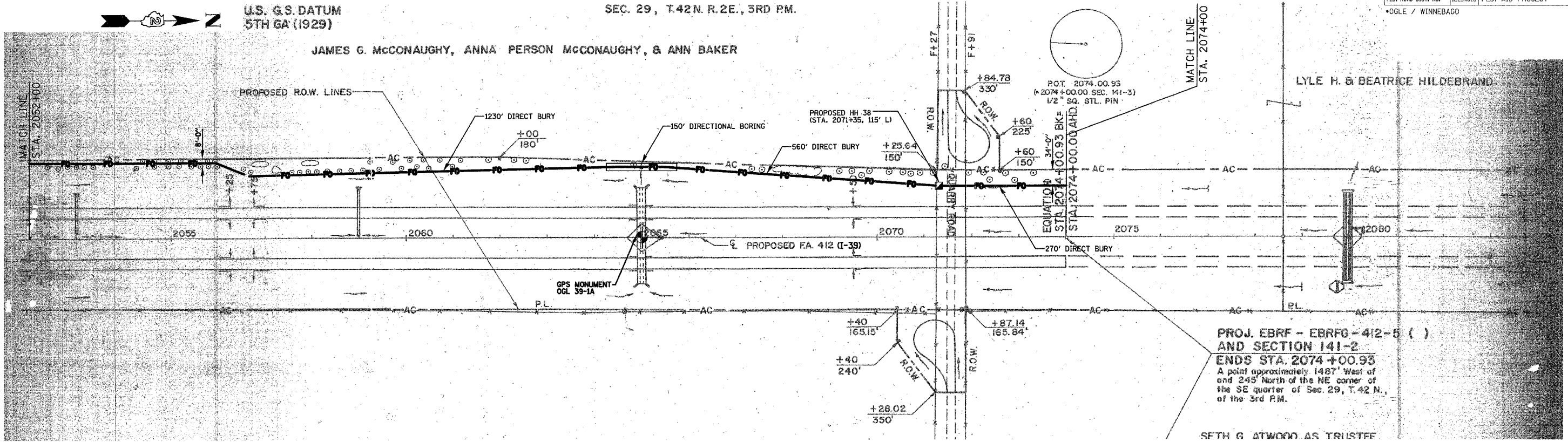

PROJ. EBRF - EBRFG - 412-5 ()
AND SECTION 141-2
ENDS STA. 2074+00.93
A point approximately 1487' West of
and 245' North of the NE corner of
the SE quarter of Sec. 29, T.42 N.,
of the 3rd P.M.

SFTH G ATWOOD AS TRUSTEE

U.S. G.S. DATUM
5TH GA (1929)

B.M. MONUMENT STA. 2074+00.93 BK E
EL. 782.54 STA. 2074+00.00 AH

Lyle & Beatrice Hildebrand

Francis M. & Irena U. Anderson

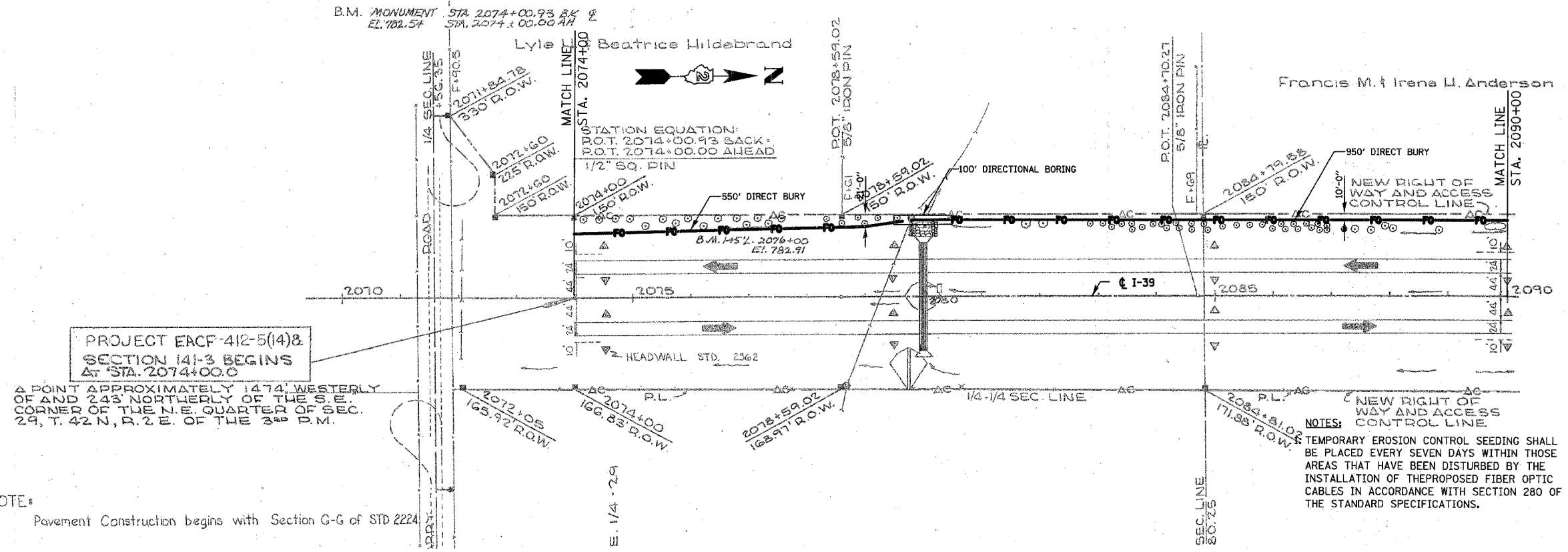

PROJECT EACF-412-5(14) &
SECTION 141-3 BEGINS
At STA. 2074+00.0

A POINT APPROXIMATELY 1474' WESTERLY
OF AND 243' NORTHERLY OF THE S.E.
CORNER OF THE N.E. QUARTER OF SEC.
29, T. 42 N., R. 2 E. OF THE 3RD P.M.

NOTE:
Pavement Construction begins with Section G-G of STD 2224

NOTES:
TEMPORARY EROSION CONTROL SEEDING SHALL
BE PLACED EVERY SEVEN DAYS WITHIN THE
AREAS THAT HAVE BEEN DISTURBED BY THE
INSTALLATION OF THE PROPOSED FIBER OPTIC
CABLES IN ACCORDANCE WITH SECTION 280 OF
THE STANDARD SPECIFICATIONS.

PLOT DATE = 12/14/2006
FILE NAME = G:\ENGIN\6-6796-13 100T\GIS\SM\181922\FD.Plot.dgn
USER = J. BUSEN