

F.A.I. RTE.	SECTION	COUNTY	TOTAL SHEETS	SHEET NO.
80	132,47-4)RA-2	GRUNDY	19	7
FED. ROAD DIST. NO. ILLINOIS		STATE AID PROJECT		

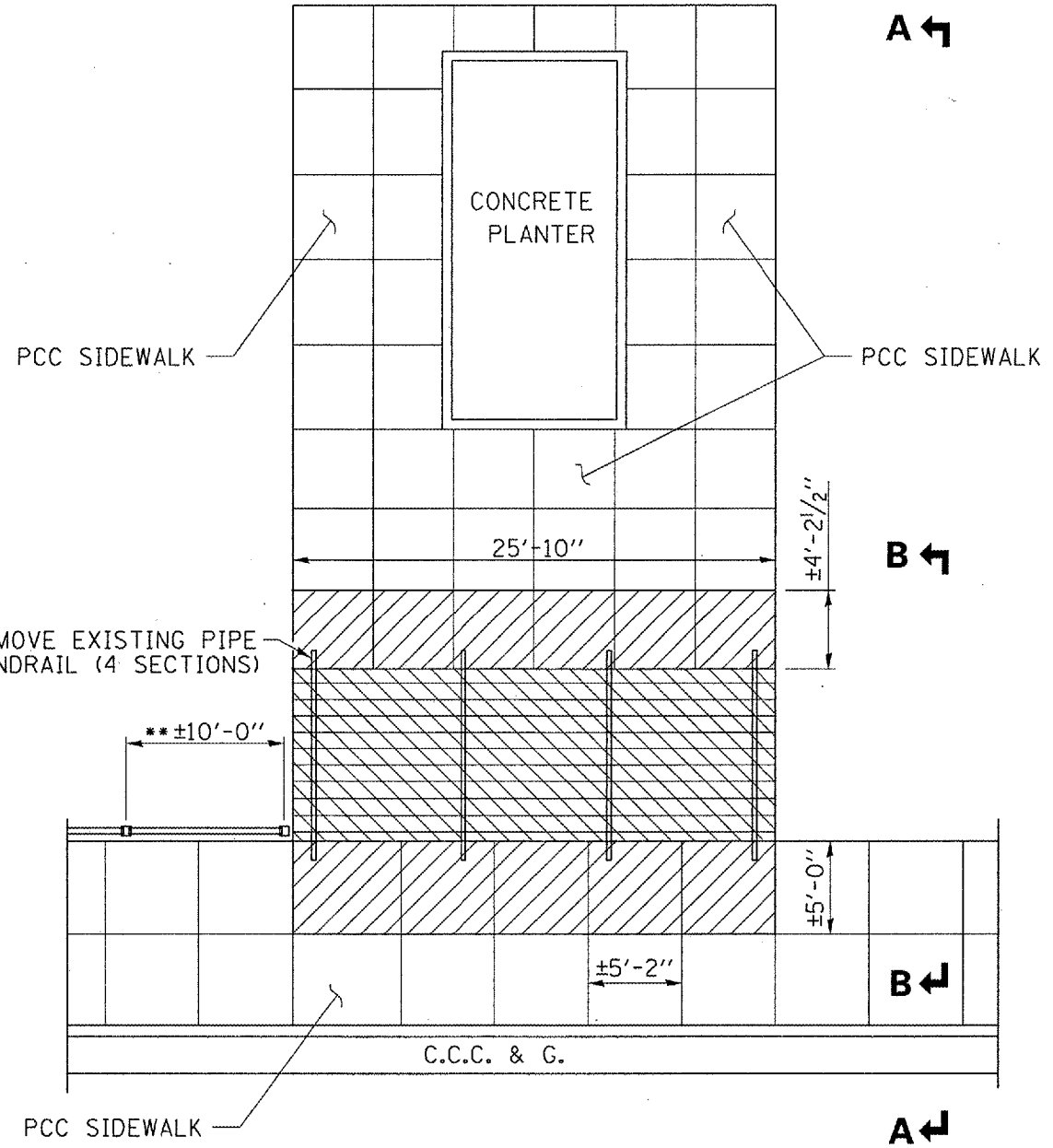

PLAN

** WOOD FENCE TO BE REMOVED AND RE-ERECTED

**

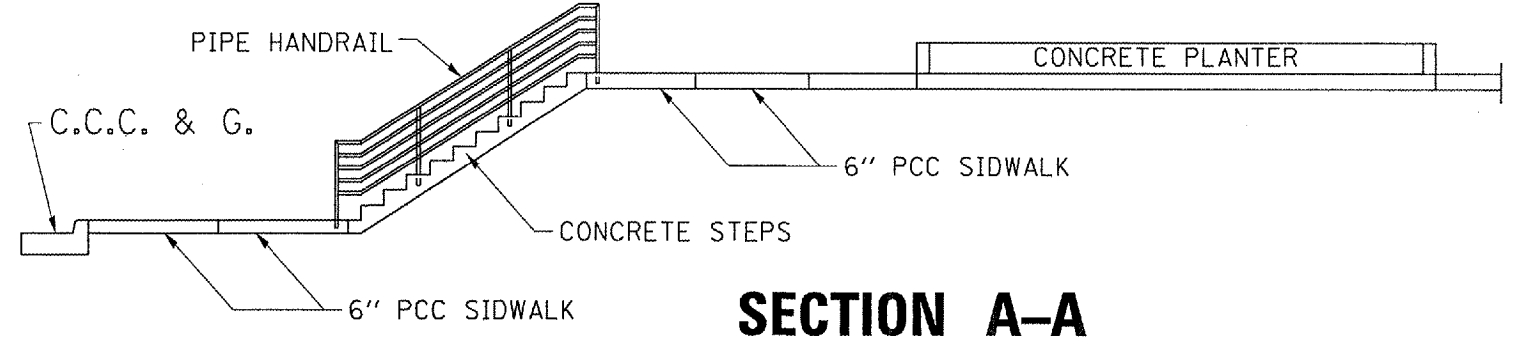

SECTION A-A

TOTAL RISE = 5'-10"
TOTAL RUN = 8'-0"

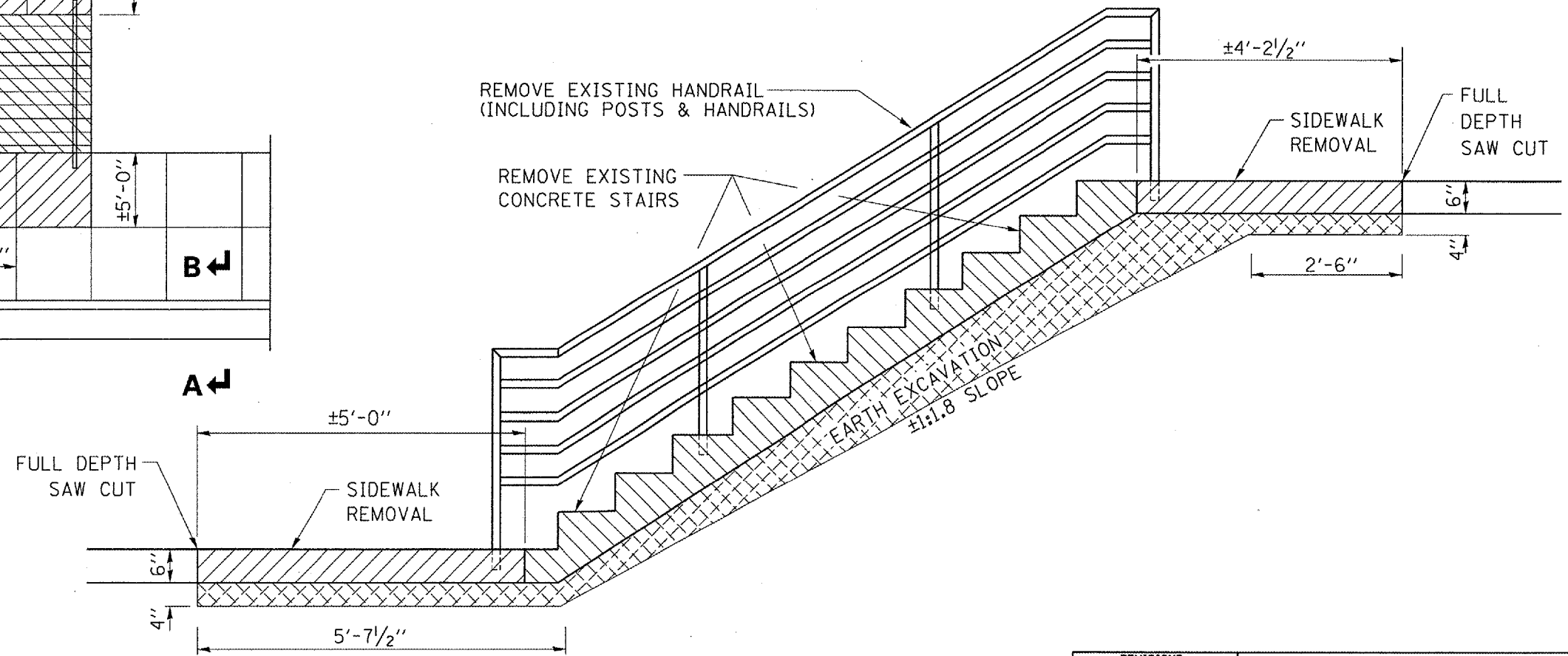

SECTION B-B

REVISIONS	
NAME	DATE

ILLINOIS DEPARTMENT OF TRANSPORTATION
EXISTING STAIRWAY DETAILS
EASTBOUND REST AREA
F.A.I. ROUTE 80
SECTION (32,47-4)RA-2
GRUNDY COUNTY

DATE: 10/12/2006
C:/projects/rest area/three rivers/details.dgn