

FAU ROUTE	SECTION	COUNTY	TOTAL SHEETS	SHEET NO.
8071	*	SANGAMON	559	164
STA.		TO STA.		
FED. ROAD DIST. NO.	ILLINOIS	FED. AID PROJECT		
184-9-4)A,HBK,BY,BY-1 * 02-00382-02-PV				

ELEVATIONS ARE TOP OF FUTURE PAVEMENT

LINCOLNSHIRE BLVD AT WEST GRAND						
	STATION	OFFSET	CL OR B	NORTHING	EASTING	ELEVATION
A	183+41.12	44.00'	LINCOLNSHIRE	1122601.804	2436798.443	602.02
B	183+63.20	48.20'	LINCOLNSHIRE	1122594.716	2436819.772	602.25
C	183+82.18	60.24'	LINCOLNSHIRE	1122580.277	2436836.997	602.45
D	183+95.40	78.42'	LINCOLNSHIRE	1122560.513	2436847.699	602.45
E	184+08.91	111.34'	LINCOLNSHIRE	1122526.099	2436856.745	602.25
F	523+50.00	-20.64'	WEST GRAND	1122490.944	2436862.251	602.05
G	183+44.45	-46.00'	LINCOLNSHIRE	1122690.575	2436813.633	602.02
H	183+66.18	-52.42'	LINCOLNSHIRE	1122694.064	2436836.015	602.22
I	183+80.94	-69.61'	LINCOLNSHIRE	1122709.150	2436852.912	602.42
J	525+90.06	-18.25'	WEST GRAND	1122730.994	2436858.908	602.62

OFFSET (-00.00) = LEFT & (00.00) = RIGHT

EXCEPT FOR GRADING, WORK ON THIS SHEET FOR INFORMATION ONLY NOT INCLUDED IN GRADING & STRUCTURES CONTRACT

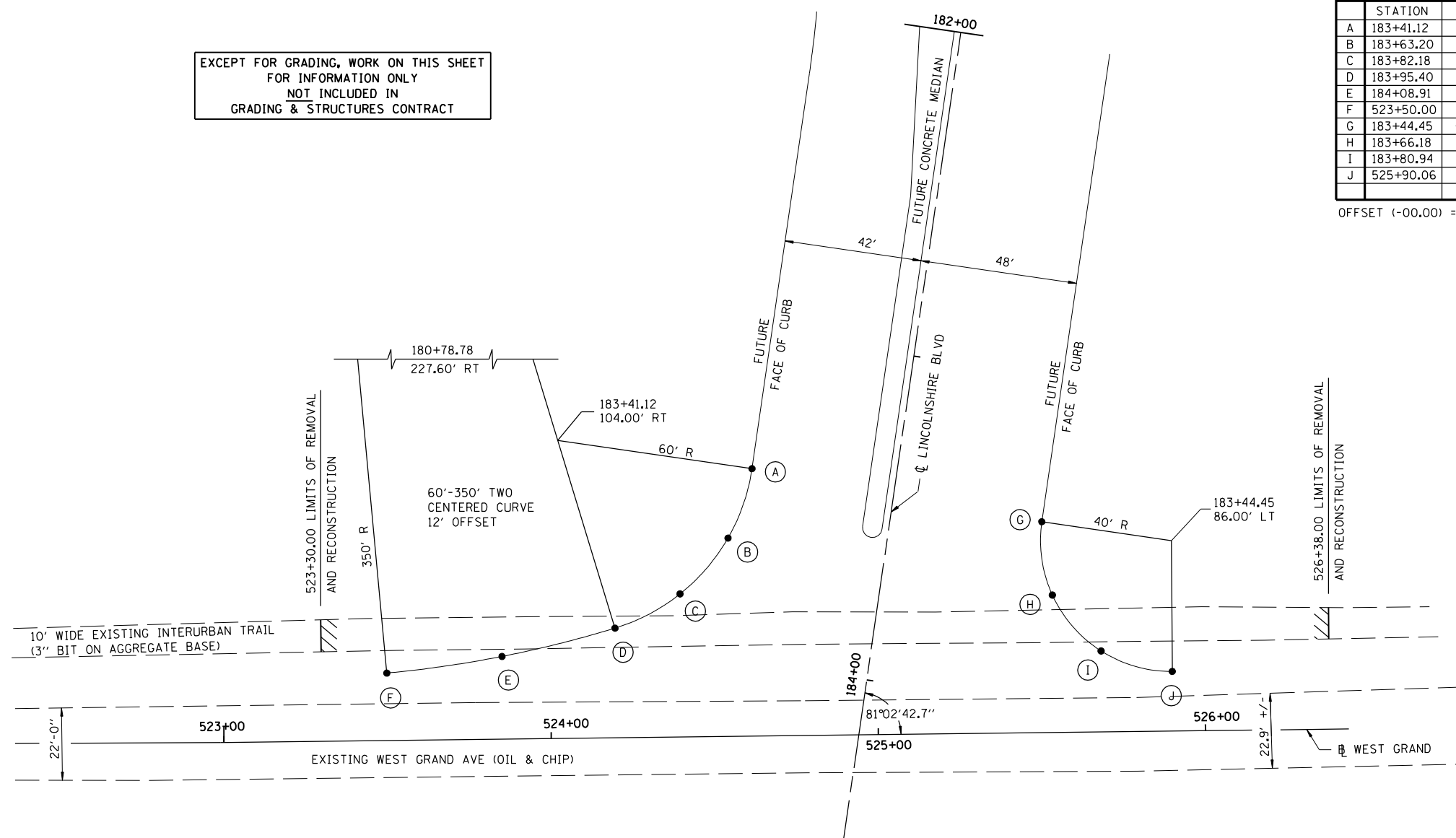

12/16/2006 \$FILES
 LAYOUT CLG 04/28/06
 DRAWN CLG 04/28/06
 REVIEWED JAD/JM 04/28/06

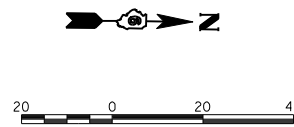

REVISIONS	
NAME	DATE

ILLINOIS DEPARTMENT OF TRANSPORTATION
 INTERSECTION DETAIL
 LINCOLNSHIRE / WEST GRAND AVE
 SEC NO. 02-00382-02-PV
 SEC NO. (84-9-4)A,HBK,BY,BY-1
 SANGAMON COUNTY, ILLINOIS
 SCALE: VERT. _____
 HORIZ. _____
 DATE 12/16/2006
 DRAWN BY CLG
 CHECKED BY JAD