

F.A.U. RTE.:	SECTION	COUNTY	TOTAL SHEETS	SHEET NO.
1389	99-0062-00-PV	DUPAGE	199	121
CONTRACT NO. 83873				
FED. ROAD DIST. NO.	ILLINOIS	FED. AID PROJECT		

PROJECT Hawthorne Lane Reconstruction, City of West Chicago
 CLIENT Christopher B. Burke Engineering, Rosemont, Illinois
 BORING SB-1 DATE STARTED 5-1-06 DATE COMPLETED 5-1-06 JOB L-61617
 ELEVATIONS: GROUND SURFACE 750.7, END OF BORING 725.7
 WATER LEVEL OBSERVATIONS: WHILE DRILLING 8.0', AT END OF BORING 8.0', 24 HOURS

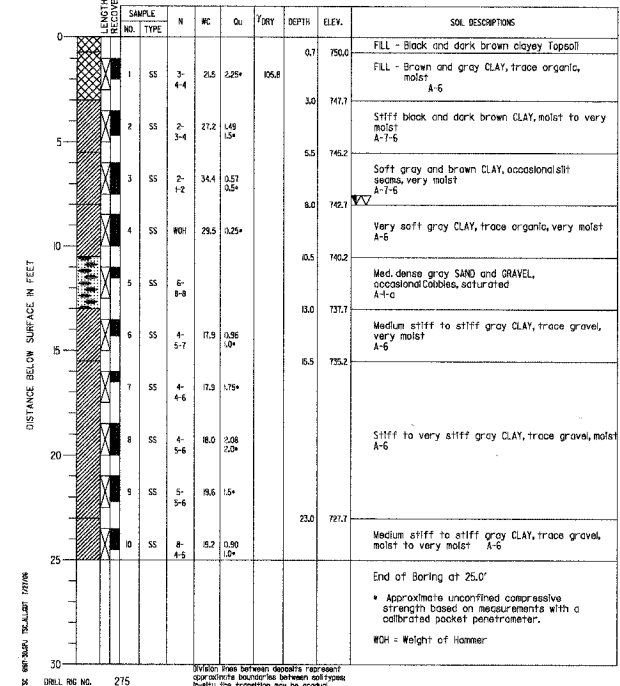

PROJECT Hawthorne Lane Reconstruction, City of West Chicago
 CLIENT Christopher B. Burke Engineering, Rosemont, Illinois
 BORING SB-2 DATE STARTED 5-1-06 DATE COMPLETED 5-1-06 JOB L-61617
 ELEVATIONS: GROUND SURFACE 749.9, END OF BORING 724.9
 WATER LEVEL OBSERVATIONS: WHILE DRILLING 9.5', AT END OF BORING 8.0', 24 HOURS

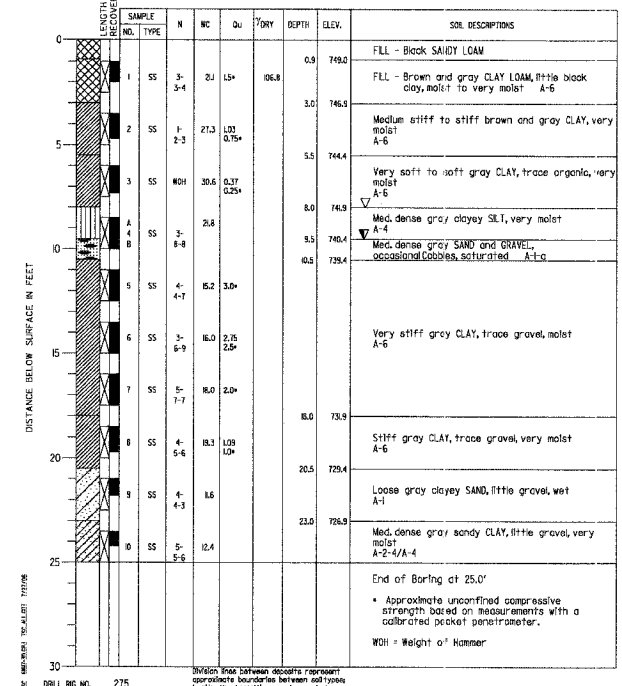

PROJECT Hawthorne Lane Reconstruction, City of West Chicago
 CLIENT Christopher B. Burke Engineering, Ltd., Rosemont, Illinois
 BORING HA-2 DATE STARTED 5-1-06 DATE COMPLETED 5-1-06 JOB L-61617
 ELEVATIONS: GROUND SURFACE 744.2, END OF BORING 736.2
 WATER LEVEL OBSERVATIONS: WHILE DRILLING 6.0', AT END OF BORING 6.0', 24 HOURS

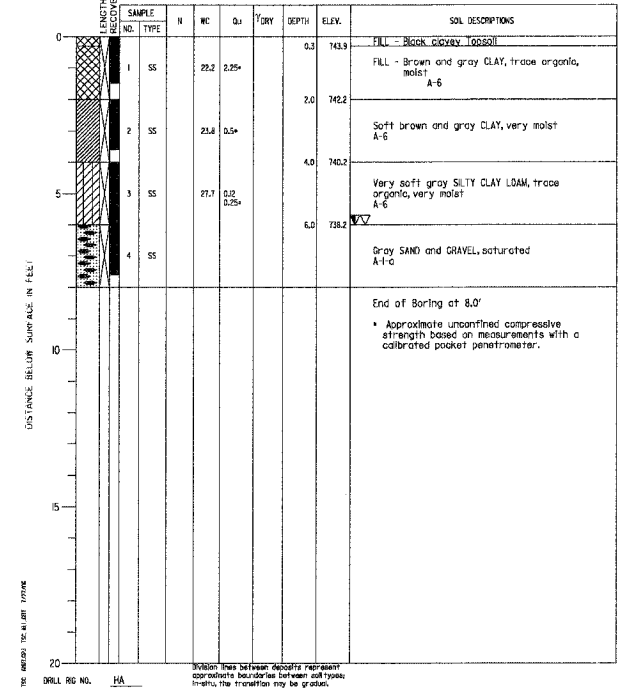

PROJECT Hawthorne Lane Reconstruction, City of West Chicago
 CLIENT Christopher B. Burke Engineering, Ltd., Rosemont, Illinois
 BORING HA-1 DATE STARTED 5-1-06 DATE COMPLETED 5-1-06 JOB L-61617
 ELEVATIONS: GROUND SURFACE 743.6, END OF BORING 735.6
 WATER LEVEL OBSERVATIONS: WHILE DRILLING 2.0', AT END OF BORING Surface, 24 HOURS

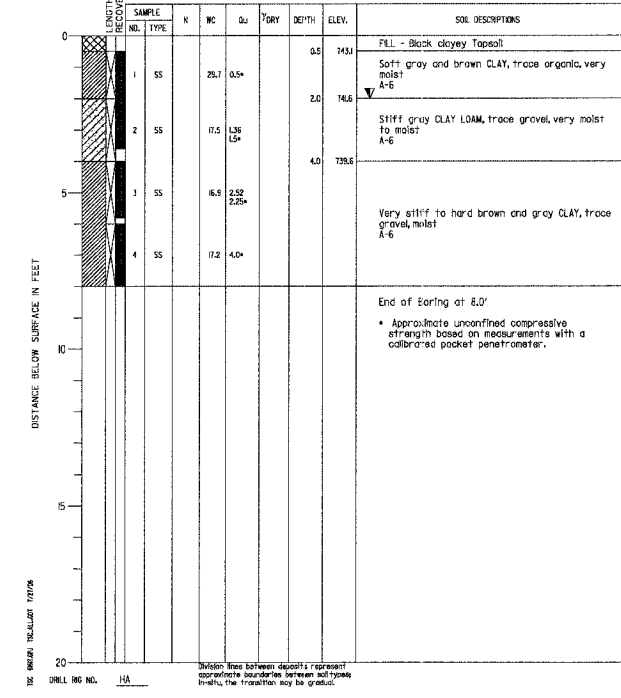

BORINGS

**HAWTHORNE LANE OVER
 KRESS CREEK
 F.A.U. 1389 - SECTION 99-0062-00-PV
 DUPAGE COUNTY
 STATION 52+00.73
 STRUCTURE NO. 022-6010**

**CHRISTOPHER B. BURKE
 ENGINEERING LTD.**
 9575 West Higgins Road, Suite 600
 Rosemont, Illinois 60018

REVISIONS		DATE	DRAWING NUMBER
NAME	DATE		

S-4

N:\WestCh\04479\04479-TBL