

F.A.P. RTE.	SECTION	COUNTY	TOTAL SHEETS	SHEET NO.
525	02-00518-00-BR	WINNEBAGO	157	35
STA.	TO STA.			
FED. ROAD DIST. NO.	ILLINOIS FED. AID PROJECT	85399		

SEE MAINTENANCE OF TRAFFIC ENTRANCE STAGE CONSTRUCTION SHEET FOR STAGING OF ENTRANCES.

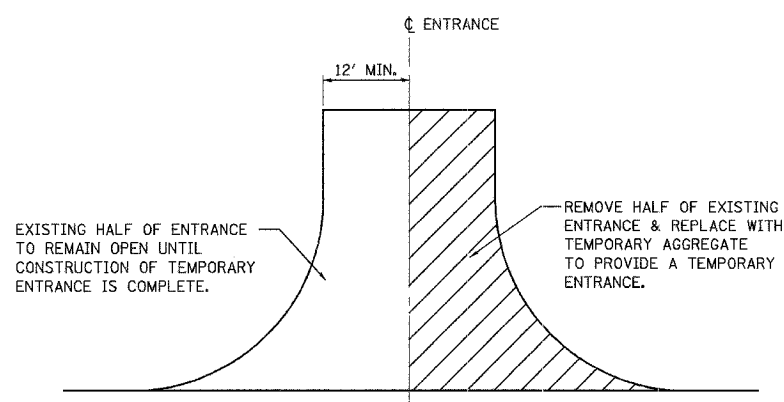

STAGE A

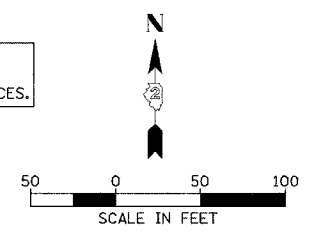
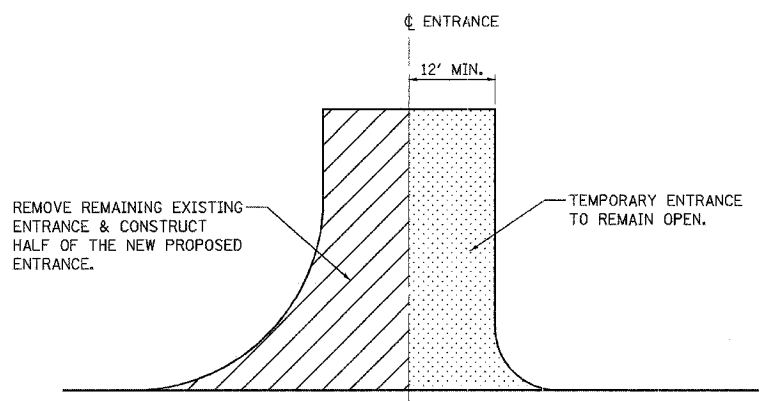

STAGE B

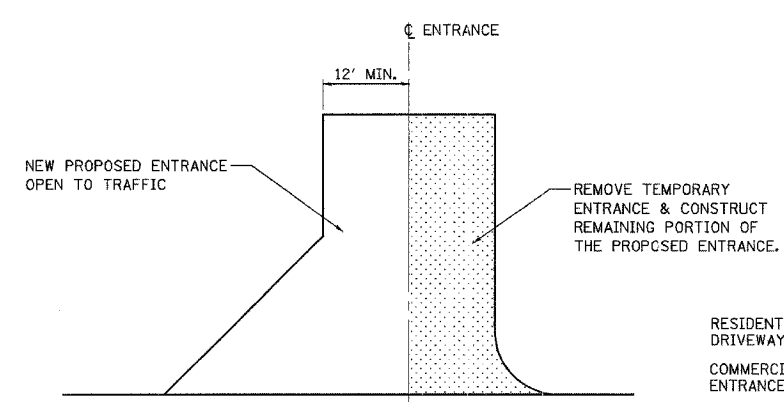

STAGE C

MAINTENANCE OF TRAFFIC ENTRANCE STAGE CONSTRUCTION

STAGE 2 CONSTRUCTION

HARRISON AVENUE - CONSTRUCT PROPOSED W.B. PAVEMENT, SIDEWALK AND ENTRANCES TO THE LIMITS SHOWN IN THE MAINTENANCE OF TRAFFIC SHEETS.

25TH STREET - REMOVE EXISTING PAVEMENT TO CONSTRUCT THE PROPOSED CUL-DE-SAC.

STAGE 2 TRAFFIC

HARRISON AVENUE - PROVIDE ONE LANE OF TRAFFIC IN BOTH THE E.B. AND W.B. DIRECTIONS UTILIZING THE EXISTING E.B. PAVEMENT.

25TH STREET - CLOSED TO THRU TRAFFIC.

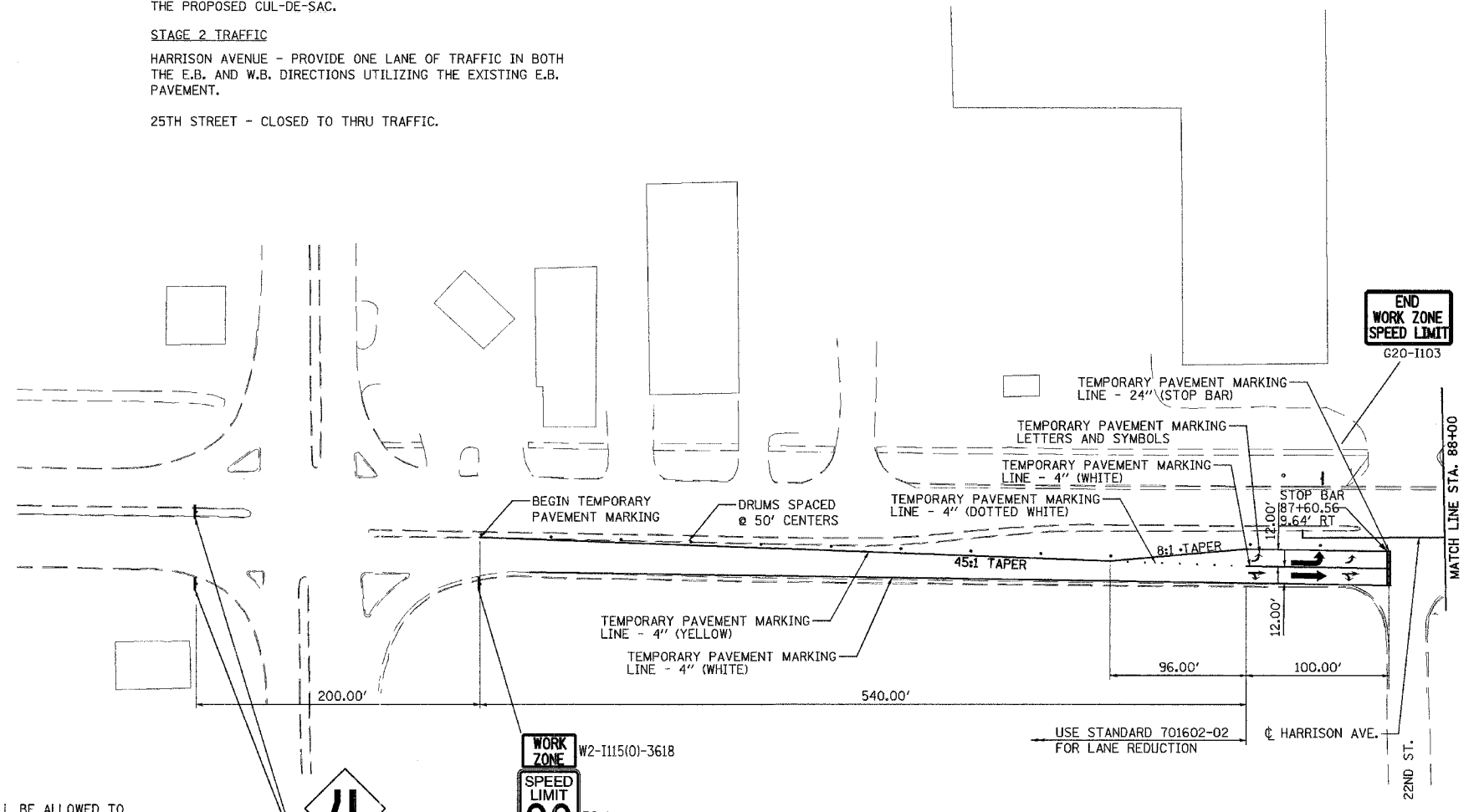

ENTRANCE STAGE CONSTRUCTION NOTES

THE CONTRACTOR SHALL BE ALLOWED TO CONSTRUCT THE PROPOSED PAVEMENT FOR DRIVEWAYS INSTEAD OF USING TEMPORARY AGGREGATE. THIS DETAIL SHALL BE USED WHEN THE PROPOSED PAVEMENT CANNOT BE CONSTRUCTED.

THE CONTRACTOR SHALL BE PERMITTED TO CLOSE AND CONSTRUCT THE ENTIRE ENTRANCE, ONLY IF AN AGREEMENT HAS BEEN REACHED PRIOR TO CONSTRUCTION BETWEEN THE CONTRACTOR AND PROPERTY OWNER AND WITH THE APPROVAL OF THE ENGINEER.

RESIDENTIAL DRIVEWAY - THE CONTRACTOR SHALL PROVIDE ACCESS TO ALL RESIDENTIAL ENTRANCES. ALL WORK DONE BETWEEN NORMAL BUSINESS HOURS SHALL BE REQUIRED TO STAGE CONSTRUCT ALL ENTRANCES, SO THAT EACH BUSINESS WILL HAVE ACCESS. THE CONTRACTOR MAY REMOVE THE ENTIRE ENTRANCE AFTER NORMAL BUSINESS HOURS AS LONG AS ACCESS IS PROVIDED PRIOR TO THE OPENING OF THE NORMAL BUSINESS HOUR THE NEXT DAY.

COMMERCIAL ENTRANCES -

AGGREGATE FOR TEMPORARY ACCESS WILL BE USED TO WIDEN ENTRANCE TO 12'.

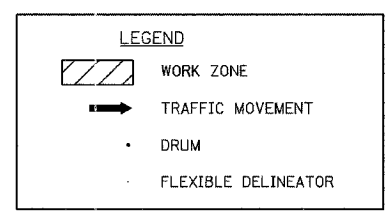
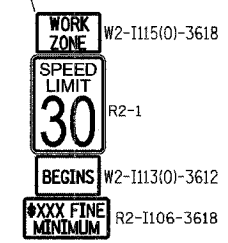

NOTE:
W4-2L SIGNS ARE TO BE INCLUDED IN THE TRAFFIC CONTROL COMPLETE PAY ITEM

REVISIONS	
NAME	DATE

ILLINOIS DEPARTMENT OF TRANSPORTATION
SECTION 02-00518-00-BR
WINNEBAGO COUNTY
HARRISON AVENUE OVER UPRR AND CC&PRR
MAINTENANCE OF TRAFFIC STAGE 2
SCALE: VERT. HORIZ. DATE 12/14/06
DRAWN BY RSJ
CHECKED BY RXC

HANSON Professional Services Inc.

LAYOUT: RSJ 12/28/05
DRAWN: RSJ 12/28/05
REVIEWED: RXC 11/21/06
DATE: 12/28/05
PROJECT: 02-00518-00-BR
SHEET: 35 OF 157