

ROUTE NO.	SECTION	COUNTY	SHEETS	SHEET	SHEET NO. 15
FAP 0525		WINNEBAGO	157	122	50 SHEETS
FED. ROAD DIST. NO. 7					
STATE PROJECT					
02-00518-00-BR					

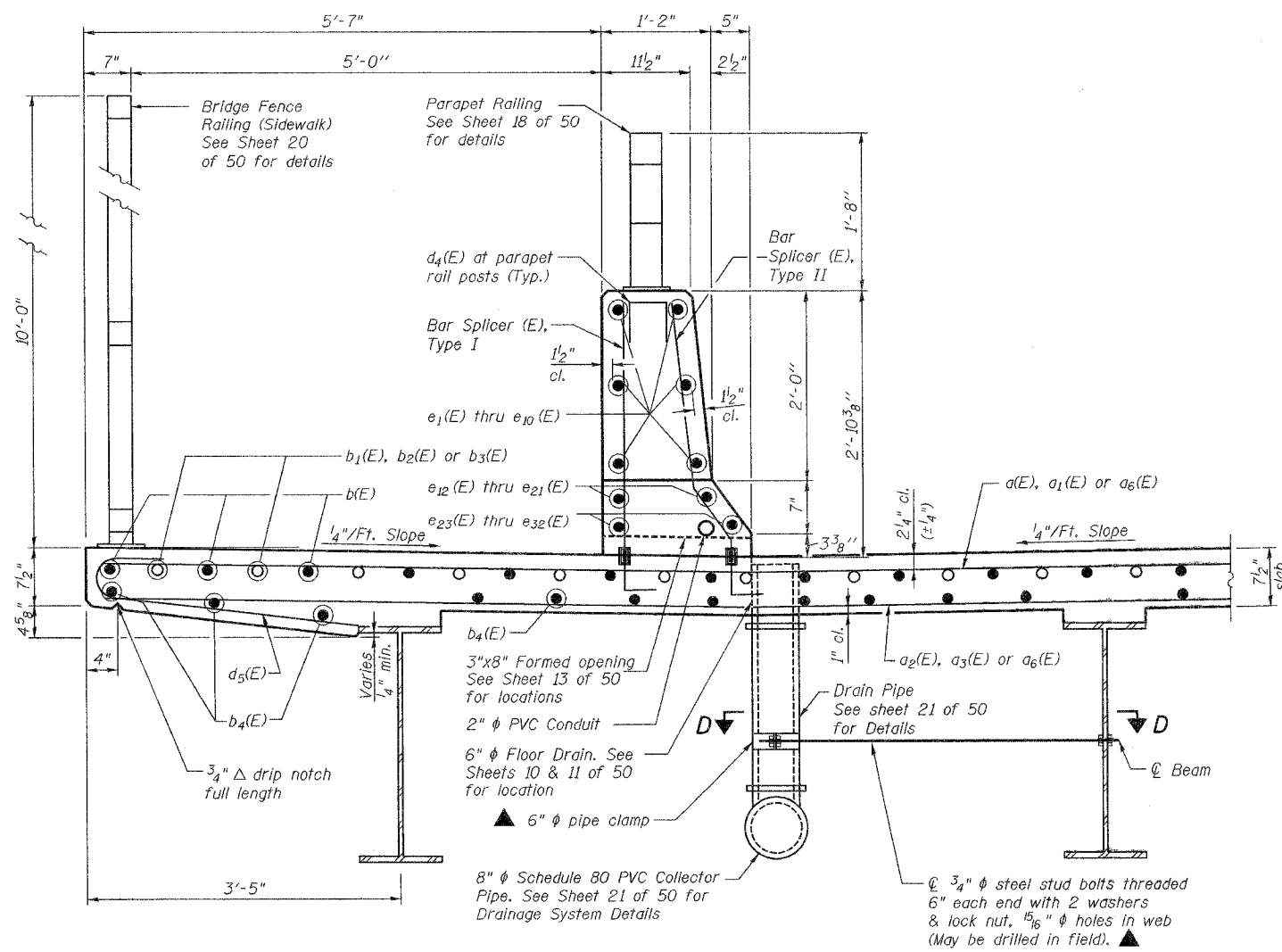

**SECTION THRU PARAPET, SIDEWALK & PEDESTRIAN FENCE**  
(North Edge of Deck shown, Looking East)

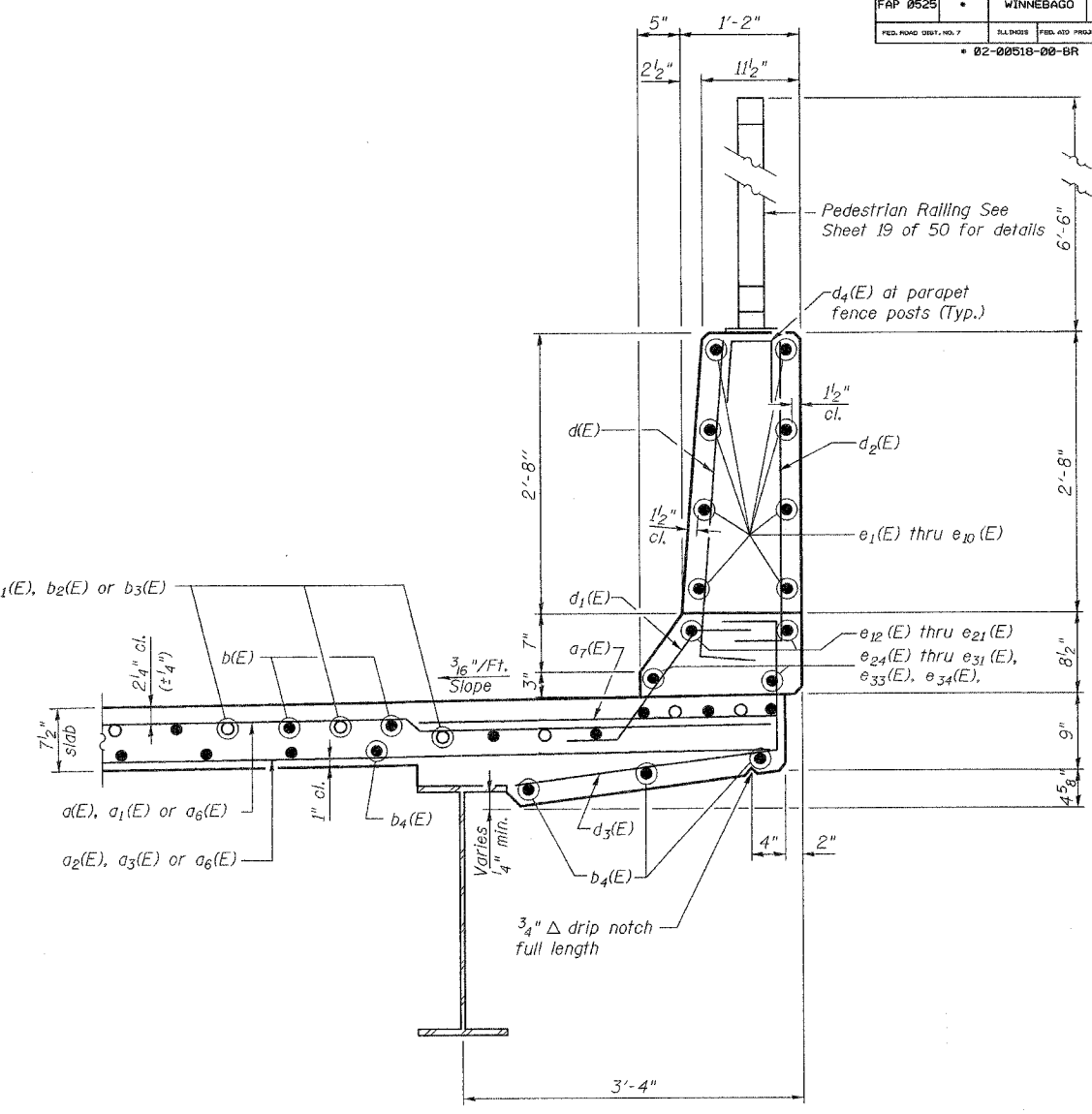

**SECTION THRU PARAPET**  
(South Edge of Deck shown, Looking East)

**NOTES**

Fiberglass rebar shall conform to ASTM D 2996, with short-time rupture strength hoop tension stress of 30,000 psi minimum. For Superstructure Bill of Material, see Sheet 16 of 50. Work this Sheet with Sheets 10 thru 14 and 16 of 50. PVC type material shall be gray in color or painted gray in accordance with PVC manufacturer's recommendations.

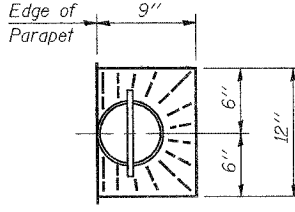

**TOP PLAN**

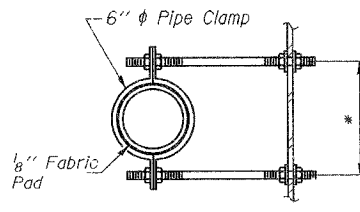

**SECTION D-D**

\* Dimension as required by Pipe Clamp

**6" DIAMETER FLOOR DRAIN**

▲ Cost included in Floor Drains

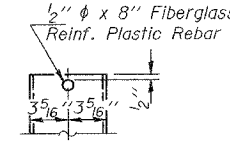

**PVC PIPE**

Drain and fittings shall be 6" Schedule 80, PVC conforming to ASTM Standard D1785, D2464, D2467

10.30.05 AM 02/07/06  
 12:44:20 PM 02/07/06  
 10:03:00 AM 03/07/06  
 LAYOUT: KR 02/07/06  
 DRAWN: MKR/KR 02/07/06  
 REVIEWED: ELN 02/07/06

Corporate License Number 184-001-084

**SUPERSTRUCTURE DETAILS**  
 WESTBOUND HARRISON AVENUE  
 OVER UP & CC&P RAILROAD  
 F.A.P. ROUTE 0525  
 SECTION 02-00518-00-BR  
 ROCKFORD, ILLINOIS  
 STATION 95+25.35  
 STRUCTURE NO. 101-6109

© Copyright Hanson Professional Services Inc. 2006



JOB NO.  
03R1751  
DATE  
12/14/06