

ROUTE NO.	SECTION	COUNTY	STATE	SHEET	SHEET NO.
FAP 0525	*	WINNEBAGO	157	147	50 SHEETS
ILLINOIS FEDERAL PROJECT					
* 02-00518-00-BR					

**NOTES**

Space Reinforcement in cap to miss anchor bolts.  
 Pour steps monolithically with cap.  
 Work this sheet with Sheet 41 of 50.  
 Reinforcement Bars designated (E) shall be epoxy coated.  
 Bar indicated thus 1x2 - #5 etc. indicates 1 line of bar with 2 lengths per line.  
 Pile studs shall be installed after piles are driven and cut off to proper elevation.

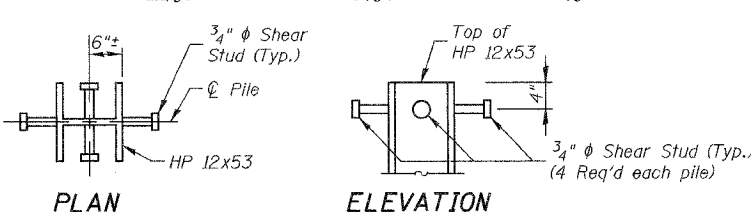
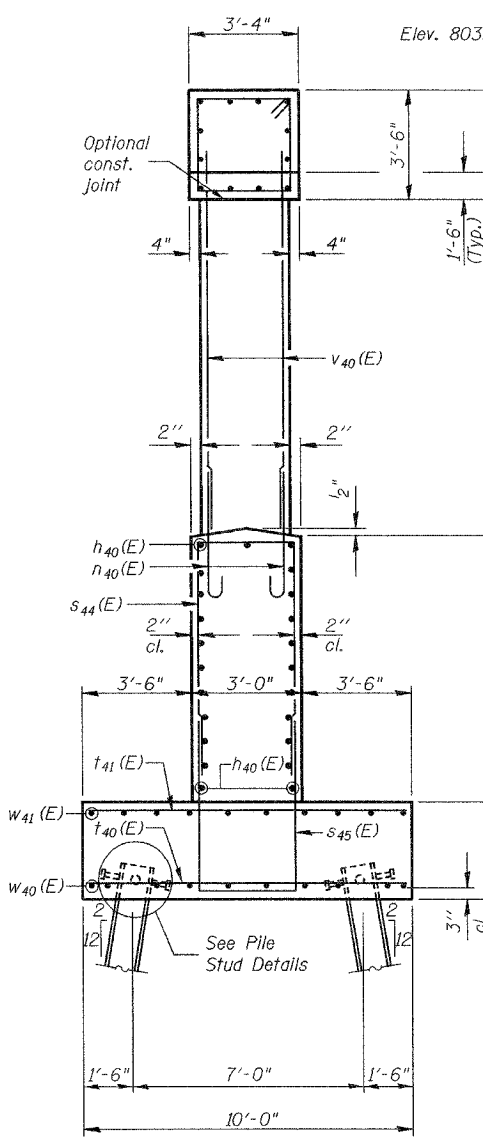
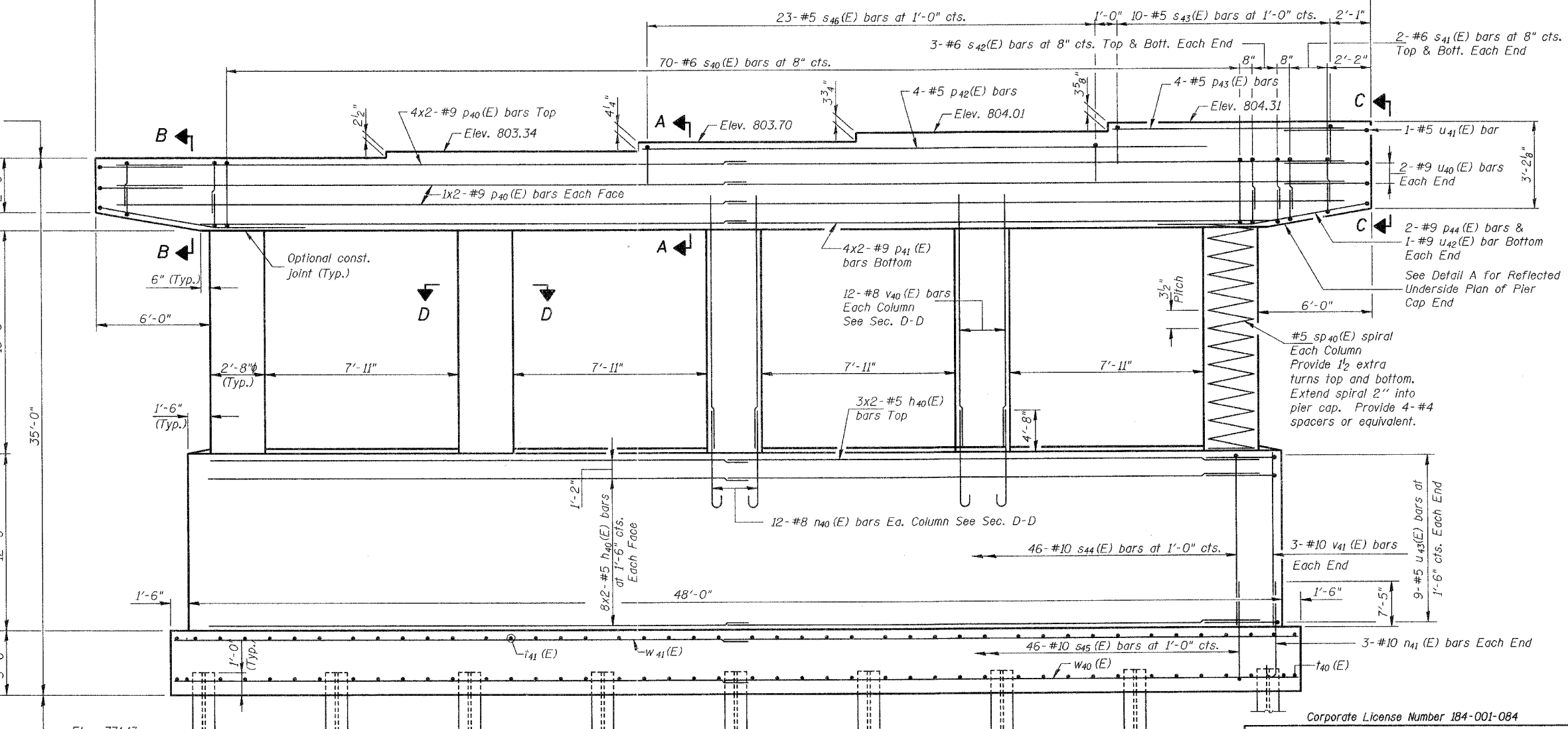
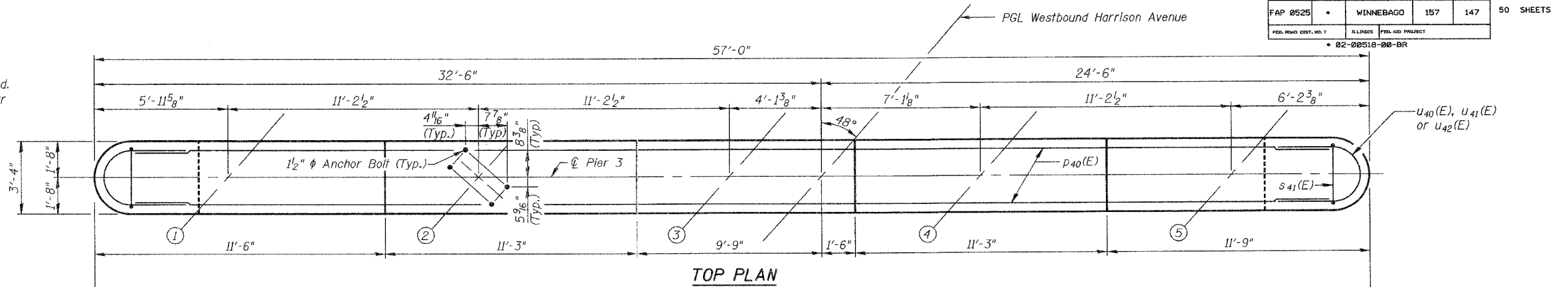

**ELEVATION**  
(Looking Northeast)

**MINIMUM BAR LAP**

- HORIZONTAL**
- #5 - 2'-2" (Bottom of Footing)
  - #5 - 3'-0"
  - #9 - 8'-1"

Corporate License Number 184-001-084

**PIER 3**

WESTBOUND HARRISON AVENUE  
 OVER UP & CC&P RAILROAD  
 F.A.P. ROUTE 0525  
 SECTION 02-00518-00-BR  
 ROCKFORD, ILLINOIS  
 STATION 95+25.35  
 STRUCTURE NO. 101-6109

© Copyright Hanson Professional Services Inc. 2006

**HANSON**

JOB NO. 03R1751  
 DATE 12/14/06

12/15/06 PM 03/01/06  
 12/12/06 10:15:15 AM  
 11:03 AM 03/01/06  
 LAYOUT JKR  
 DRAWN MMW/JKR  
 REVIEWED FLN  
 03/01/06  
 03/17/06  
 03/02/06  
 12/15/06 PM 03/01/06  
 12/12/06 10:15:15 AM  
 11:03 AM 03/01/06  
 LAYOUT JKR  
 DRAWN MMW/JKR  
 REVIEWED FLN  
 03/01/06  
 03/17/06  
 03/02/06