

ROUTE NO.	SECTION	COUNTY	TOWNSHIP	RANGE	SHEET NO.
FAP 0525	*	WINNEBAGO	157	157	50 SHEETS
FED. ROAD DIST. NO. 7		ILLINOIS		FED. AID PROJECT	
* 02-00518-00-BR					

PROJECT **Harrison Avenue Bridge over UP and CN Railroads, Rockford, Illinois**
 CLIENT **Hanson Professional Services, Inc., 1525 S. Sixth St., Springfield, IL 62703**
 BORING **B-6** DATE STARTED **3-3-04** DATE COMPLETED **3-3-04** JOB **L-69,709**
 ELEVATIONS WATER TABLE
 GROUND SURFACE **786.8 *** WHILE DRILLING **DRY**
 END OF BORING **741.8 *** AT END OF BORING **DRY**
 24 HOURS **DRY**

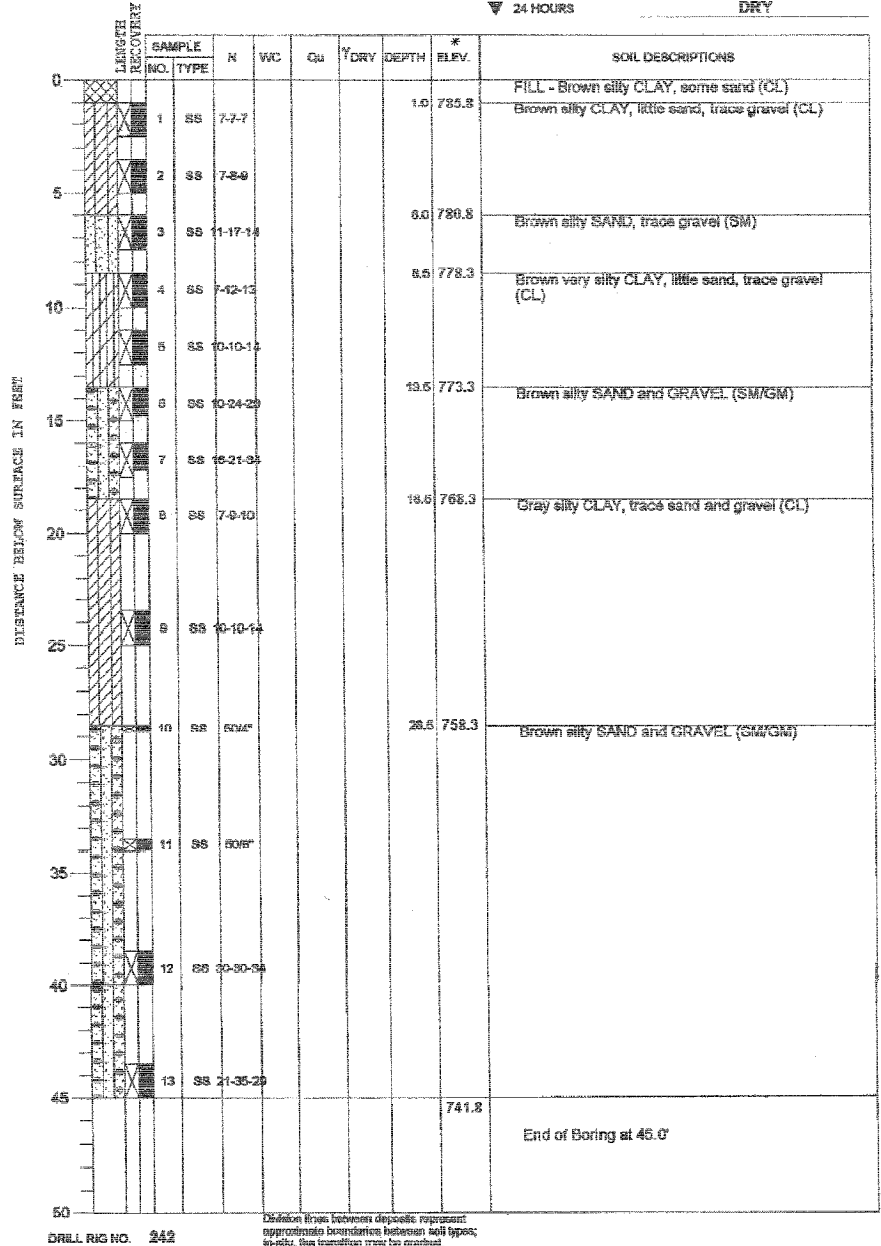

BORING LOG #6

PROJECT **Harrison Avenue Bridge over UP and CN Railroads, Rockford, Illinois**
 CLIENT **Hanson Professional Services, Inc., 1525 S. Sixth St., Springfield, IL 62703**
 BORING **B-7** DATE STARTED **3-3-04** DATE COMPLETED **3-3-04** JOB **L-69,708**
 ELEVATIONS WATER TABLE
 GROUND SURFACE **798.9 *** WHILE DRILLING **DRY**
 END OF BORING **753.9 *** AT END OF BORING **DRY**
 24 HOURS **DRY**

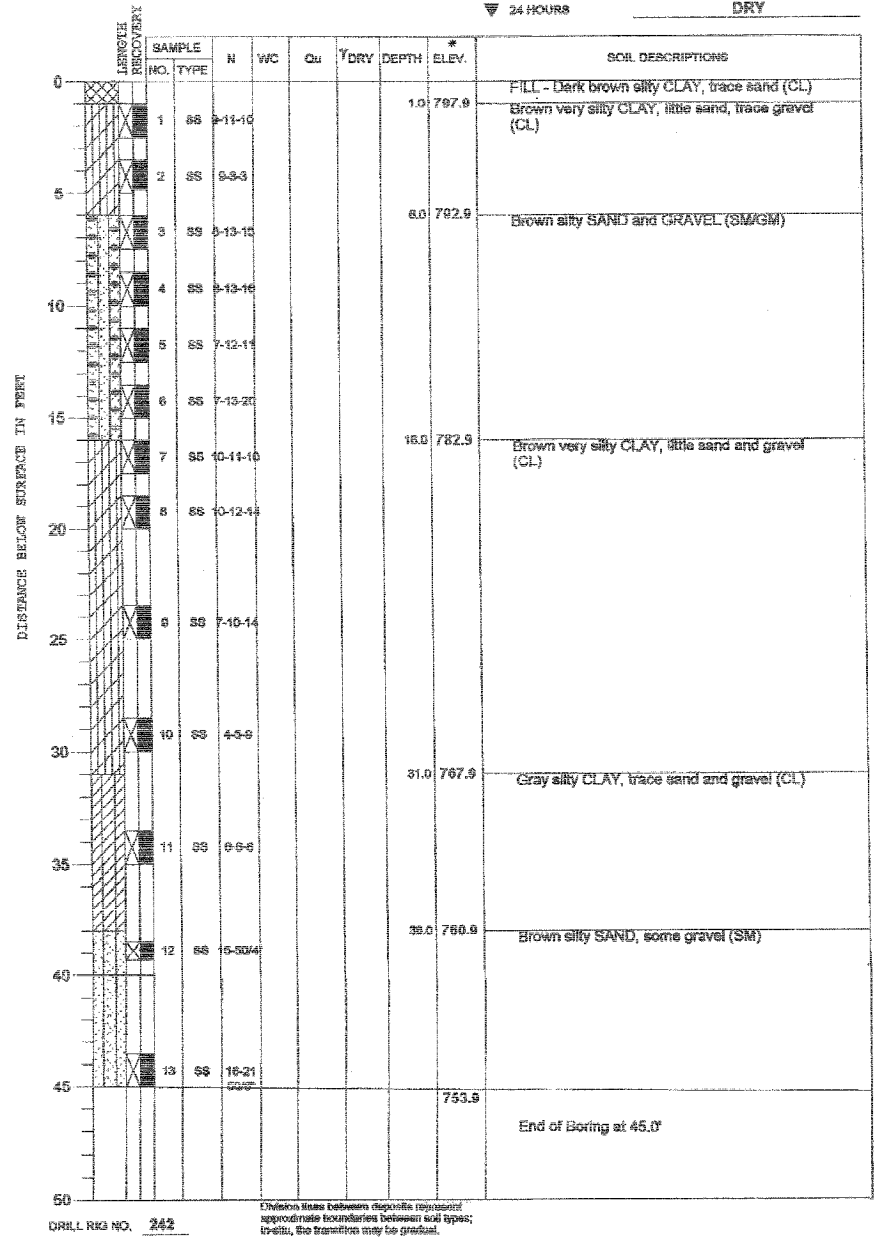

BORING LOG #7

* - All elevations provided by Hanson Professional Services Inc.

146602 PM
 12/15/06 09:48 PM
 Proj: 02-00518-00-BR-Struct/Sheet/Work Book/S-050-WB-SB-3.dgn

LAYOUT	05/20/05
DRAWN	09/05/05
REVIEWED	09/02/05

Corporate License Number 184-001-084

BORING LOGS #6 & #7

**WESTBOUND HARRISON AVENUE
 OVER UP & CC&P RAILROAD
 F.A.P. ROUTE 0525
 SECTION 02-00518-00-BR
 ROCKFORD, ILLINOIS
 STATION 95+25.35
 STRUCTURE NO. 101-6109**

© Copyright Hanson Professional Services Inc. 2006



JOB NO.
03R1751
DATE
12/14/06