

RYE NO.	SEC.	COUNTY	TOTAL SHEETS	SHEET NO.
F.A.U. 6793	*	KNOX	50	48

\*06-00447-12-2P4  
TE-0004(097) 89456

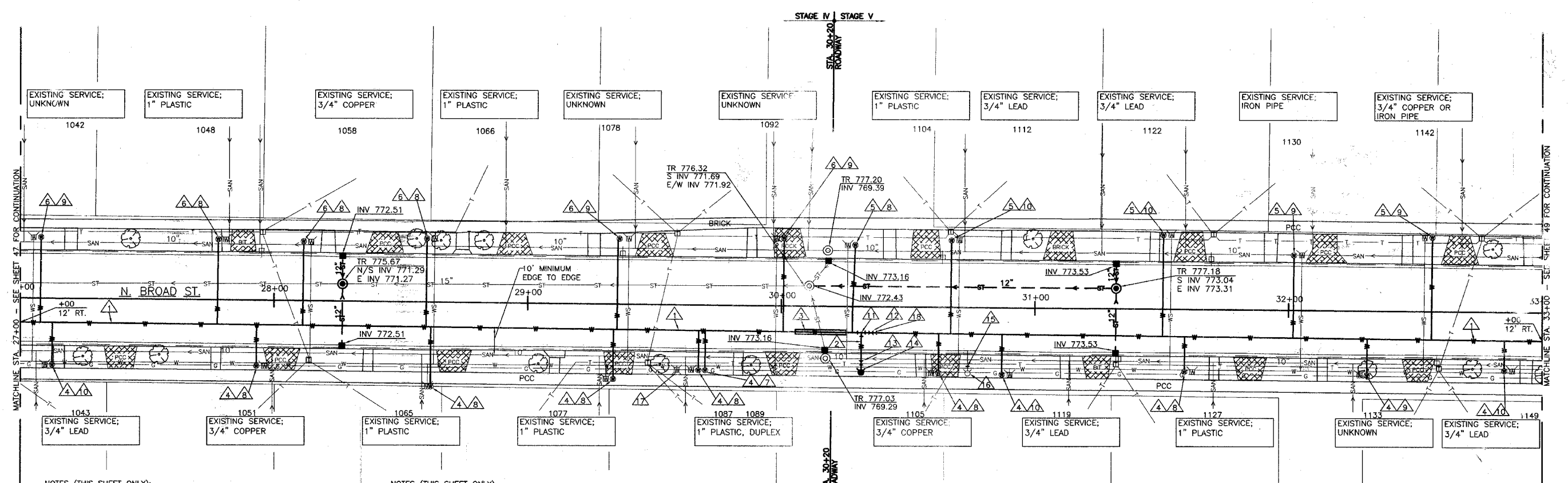

NOTES (THIS SHEET ONLY):

- ▲ PROPOSED P.V.C. WATER MAIN, 8".
- ▲ PROPOSED P.V.C. WATER MAIN, 6".
- ▲ PROPOSED WATER MAIN ENCASEMENT SEE DETAIL 8/50.
- ▲ PROPOSED SERVICE CONNECTION AND CURB STOP, SHORT SIDE, TY. 1.
- ▲ PROPOSED SERVICE CONNECTION AND CURB STOP, LONG SIDE, TY. 1.
- ▲ PROPOSED SERVICE CONNECTION AND CURB STOP, LONG SIDE, TY. 2.
- ▲ NEW SERVICE FOR FUTURE CONNECTION.
- ▲ CONNECT TO EXISTING SERVICE PIPE.
- ▲ EXISTING GALVANIZED SERVICE PIPE TO BE REPLACED.
- ▲ EXISTING LEAD SERVICE PIPE TO BE REPLACED.

NOTES (THIS SHEET ONLY):

- ▲ PROPOSED 8"x6" D.I. TEE.
- ▲ PROPOSED 8" R.W. GATE VALVE.
- ▲ PROPOSED 6" R.W. GATE VALVE.
- ▲ PROPOSED 6" FIRE HYDRANT.
- ▲ PLUG EXISTING WATER MAIN TO BE ABANDONED.
- ▲ EXISTING FIRE HYDRANT TO BE REMOVED.
- ▲ EXISTING VALVE TO BE ABANDONED - VALVE BOX TO BE REMOVED.
- ▲ END STAGE IV WATER MAIN CONSTRUCTION AS CLOSE AS POSSIBLE TO STA. 30+35±. INSTALL TEMPORARY CAP TO KEEP NEW WATER MAIN CLEAN. COMPLETE STAGE IV TESTING AND SERVICE INSTALLATIONS. REMOVE TEMPORARY CAP AND BEGIN STAGE V WATER MAIN CONSTRUCTION, KEEPING STAGE IV ISOLATED & IN SERVICE.

1 PLAN - N. BROAD STREET WATER MAIN  
SCALE: 1"=20'

BENCH MARK #7:  
N-NW BOLT ON HYDRANT  
STATION 30+7.5 RT.  
ELEV. 779.05

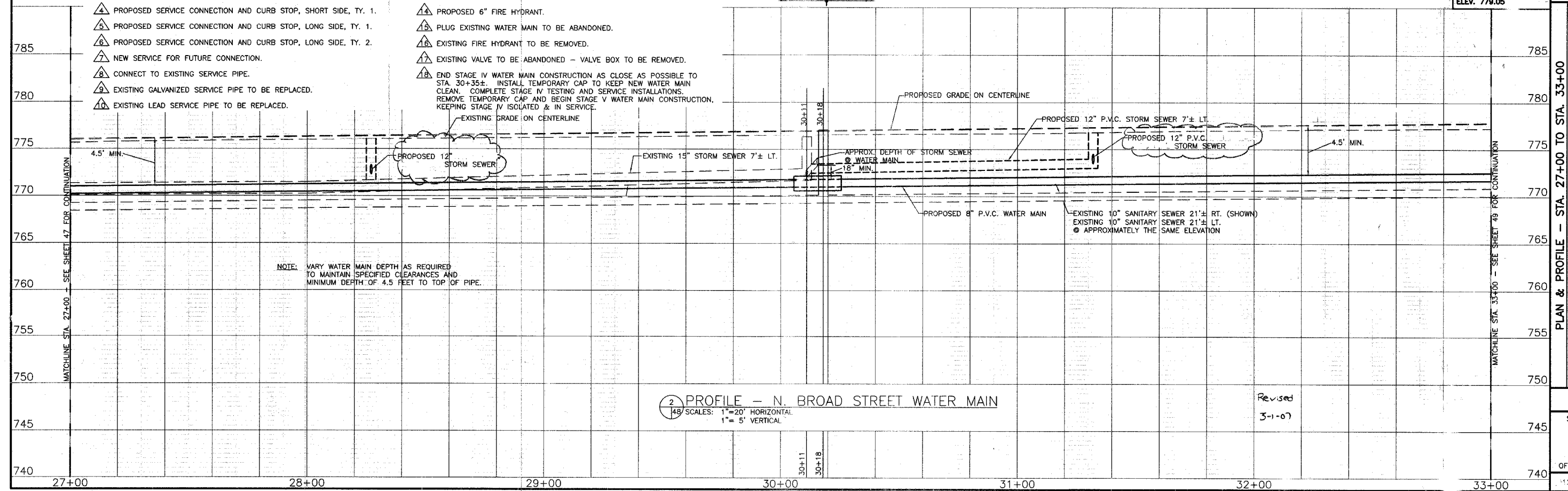

2 PROFILE - N. BROAD STREET WATER MAIN  
SCALE: 1"=20' HORIZONTAL, 1"=5' VERTICAL

Revised  
3-1-07

REVISIONS

PCG  
DRAWN: P.C.G.  
CHECKED: S.R.B.  
APPROVED: S.M.B.  
APPROVED: [Signature]  
FILE NAME: P&P-4.DWG

**Bruner, Cooper & Zuck, Inc.**  
Structural Engineers  
Land Surveyors  
188 East Simmons Street  
P.O. Box 1519  
Galesburg, Illinois 61602-0519  
Phone: (309) 343-4982  
Fax: (309) 343-5032  
E-Mail: bcz@brunercopco.com

PLAN & PROFILE - STA. 27+00 TO STA. 33+00  
WATER MAIN REPLACEMENT FOR  
NORTH BROAD STREET BRICK RECONSTRUCTION  
LOSEY STREET TO FREMONT STREET  
GALESBURG, ILLINOIS

JOB NO.  
260198

SHEET NO.  
48

OF 50 SHEETS